the News All the Time
MADISON 2345
The Times Telephone Number
Connecting All Departments

EQUAL RIGHTS
Los Angeles Times
LIBERTY UNDER THE LAW — TRUE INDUSTRIAL FREEDOM

In Two Parts — 36 Pages
PART I—TELEGRAPH SHEET—18 PAGES

MADISON 2345
The Times Telephone Number
Connecting All Departments

XLIX. THURSDAY MORNING, AUGUST 28, 1930. C
DAILY, FIVE CENTS

ACE PLANE KILLS TWO

Imperiled at Air Show

Crashes and Bursts Flames Close to Packed Bleachers

Navy Stunt Flyer and Onlooker Lose Lives; Seven Hurt

-REYNOLDS AIRPORT, Aug. 27. (AP)—A racing thundering a thunder of plunged its pilot to flaming killed an onlooker, and jeopardized the lives of horror-stricken of spectators at the National Races today.

dead are Lieut. J. P. Deshazo Ala., and Louis Wein- concessionaire. Seven were injured, none seri-

BURSTS INTO FLAMES

the last pylon with six- planes in a fifty-mile Deshazo's plane, hurt- miles an hour, veered cra- the flyer attempted to barrel and burst into flames. 100 feet from the ground plane fell a short distance south bleachers.

was struck by the plane, dragged in front of his con- stand. Most of the injured by flying missiles when tank exploded. Others with burning oil.

HEROISM INDICATED

roar of speed changed to of death, the bleacher scrambled in terrified leaped to safety under shadow of the plane. J. of Chicago and his wife their knees as the racer over them and crashed feet away. They were burned

never be known, but many believed Deshazo went to because he maneuvered to prevent striking the head on and causing a tragedy.

TRIBUTE PAID

took to the air in after the crash, with a between the dipping gesture of farewell. read in the

was one of the best- flyers of the Navy. He member of the 1929 battle trio and again this a member of a Navy team the "Unholy Three." saved his life in Sep- 1929, when his plane failed the Coast.

RACES GO ON

the charred remnants of plane were carried away, went on with all their speed. The featured finish of the Los An- -Chicago derby, which was to Wiley Post, Oklahoma flyer.

was in the van of four en- they crossed the finish here with an elapsed time of but was not officially winner until after an un-

on Page 7, Column 2)

Will Rogers Remarks:

TAHOE TAVERN, Aug. 27.—[To the Editor of The Times:] When Lon Chaney passed away the whole amusement world lost a great asset, and our profession lost its most outstanding character actor and a man that brought the movies credit.

His art was understood the world over regardless of titles or language and to know him personally was a privilege. He was a fine fellow and would have been an honor to any profession.

Well, it looks like Mayor Rolph of San Francisco will be our next Governor, so, thank goodness, we won't be reformed during this administration at least.

Yours,
WILL ROGERS.

REDS TURN GUNS UPON AMERICANS

Fire on Warboat in China but Fail to Do Damage; Foreigners Flee Hunan

HANKOW, Aug. 27. (AP)—Communists attacked the American gunboat Panay near Wusueh, Hupeh Province, with machine guns today but failed to damage the vessel. The gunboat returned the fire but damage inflicted on the attackers was not determined.

Reds were reported in foreign wireless advices today to have advanced to within ten miles of Changsha, Hunan Province capital, many parts of which recently were sacked and burned by Communists. Most foreigners have evacuated the city.

Hunan Provincial troops con- possible attack by the advancing Reds and scores of river boats were commandeered for use in case of emergency. The intention of the Reds, however, remained obscure.

Craft Sunk in New York Bay

NEW YORK, Aug. 27. (AP)—After a collision with a barge in the lower bay the steamer Neches, a small freighter of the Mallory Line, sank tonight in shallow water off Staten Island.

Marine police reported all of the vessel's crew of twenty-four were safe.

WOMAN TO GET LEGACY

NEW YORK, Aug. 27. (Exclusive) Mrs. Veronica Howard of Azusa, Cal., receives $10,466 of the estate of her father, the late James J. Costello, according to an appraisal filed in the office of State Transfer Tax Department here today.

DAY'S NEWS SUMMED UP

Radio, Page 7, Part Page, Clubs and So- 6, Part II; Markets and Pages 13 to 17, Part I; Page 17, Part I; Comics,

IN SPANISH. Page 9,

NEWS. Page 18,

OF SOUTHERN COUN- Late election returns from Glendale plans to on amendments Pomona man dies incurred in fall. held in Redlands on sus- shoplifting when home with merchandise. drove cattle on Oregon golden wedding. Page

United States defeats in dual track meet Page 11, Part II. victors in national play. Page 11, Part

selected to defend chal- against Lipton yacht. Part

swim marathon in Page 11, Part II.

triumphs in women's Page 11, Part II.

CITY. Returns show Fitts Los Angeles county by more over Rolph; Quinn elect- in Fourth District; judges elected; Traeger and the two in November Page 1, Part I.

is hinted as motive in engaged pair on Ensenada Page 2, Part II.

"wet" warehouse at Page 1, Part I.

Commissioner Scofield is dismissed by Mayor from Water and Power Board. Page 1, Part II.

Stafford wins new trial in attack case. Page 1, Part II.

Fleet head declares Southern California waters ideal for training base. Page 1, Part II.

Police arrest man asserted to be fugitive for thirty-three years in Oklahoma murder case. Page 14, Part II.

Drop of 3 cents is shown in city tax rate to be submitted to Council today. Page 1, Part II.

Boy is clawed by tiger at zoo and may die of wounds. Page 1, Part II.

Angelus Temple members open all-night prayer service on report Mrs. McPherson is near crisis in illness. Page 14, Part II.

THE WEST. Mayor Rolph wins Republican nomination for Governor; Frank F. Merriam for Lieutenant-Governor. Page 1, Part I.

Court delays case of Baer pending outcome of inquiries into fatal boxing bout. Page 6, Part I.

Grape Control Board of California receives first $1,000,000 from Farm Board to pay raisin growers. Page 6, Part I.

Plans for Pan-American Institute discussed at Sacramento conference. Page 11, Part I.

GENERAL EASTERN. Racing plane crashes at Chicago air show, killing pilot and onlooker and periling hundreds. Page 1, Part I.

Mayor Walker calls on New York citizenry to help stamp out graft. Page 1, Part I.

WASHINGTON. Henry M. Robinson may become Federal Reserve Board head with resignation of Young. Page 1, Part I.

Washington B. Lewis, assistant director of national parks, dies. Page 4, Part I.

Mexican influx to United States shown to be at low ebb. Page 9, Part I.

FOREIGN. Dawes studies relics of ancient man in caves of Spain. Page 4, Part I.

Col. Sanchez Cerro, "man of hour" in Peru, announces Cabinet names; deposed President to be tried for life. Page 5, Part I.

MEMBER THIS
can't train a child to
temptation by
up the jam.

ROBINSON ON BOARD LIST

R. A. Young Quits Reserve Post

Los Angeles Banker May be Named Governor of Finance Body

Vacancy Gives Hoover First Chance to Influence Money Affairs

WASHINGTON, Aug. 27. (Exclusive)—Appointment of a financier of outstanding reputation as head of the Federal Reserve Board is believed to be contemplated by President Hoover, who today was given his first real opportunity to exert his influence in its affairs.

Acceptance of the resignation of Roy A. Young as governor of the board was announced at the White House late today. Mr. Young becomes the governor of the Federal Reserve Bank of Boston at a salary several times greater than the $12,000 compensation of the governor of the Federal Reserve Board.

Henry M. Robinson, Los Angeles banker and close personal friend and adviser of President Hoover, was mentioned as a possible successor to Mr. Young as governor of the Federal Reserve Board.

ROBINSON AT CAPITAL

Mr. Robinson is now in Washington as the banking member of the President's national drought relief committee. He was offered appointment as Secretary of Commerce at the start of the Hoover administration, but declined it, with the understanding, it is said, that he would enter the Cabinet as Secretary of the Treasury if and when Secretary Mellon vacates that post. Mr. Robinson has been a conspicuous figure in the Hoover administration through his intimate personal connection with the President, and before that gained national attention as a member of the Dawes commission on the rehabilitation of Europe.

Henry Dawes of Chicago, brother of Gen. Charles G. Dawes, former Vice-President and now Ambassador to Great Britain, is another whose name is mentioned for the governorship.

Letters made public by President Hoover and Secretary of the Treasury Mellon indicated that there were no ill feelings connected with the departure of Mr. Young, who has co-operated with the administration in its program in connection with the business depression and drought relief. Mr. Young takes the post to which the late W. P. G. Harding, war-time governor of the Federal Reserve Board, was elevated when the late President Harding wished to eliminate him from its affairs following the clamor over the board's agricultural deflation policy of 1920 and 1921. The Boston bank governorship has been vacant since the death of Mr. Harding some months ago.

POLICIES UNDER FIRE

Mr. Hoover, it is believed, welcomes the chance to turn his attention to credit policies and thus take a more active hand in the financial situation which as a result of last fall's stock-market crash has proved the most distressing feature of his administration. Policies of the Federal Reserve Board have been under fire as a result of its inability last year to prevent excessive stock-market speculation and investigations are in contemplaiton in Congress this winter.

As he has done in a few other instances, notably in his selection of the $100,000-a-year Alexander Legge for the $12,000 chairmanship of the Federal Farm Board, the President is expected to make every effort to get a conspicuous figure in American finance for governor of the Federal Reserve Board. It is considered possible that he may already have found such a man.

Mr. Young, who was appointed by President Coolidge three years ago after Daniel R. Crissinger had resigned following the controversy over the board's arbitrary action in forcing a reduction in the rediscount rate of the Chicago Federal Reserve Bank, came to this post from the governorship of the Minneapolis Federal Reserve Bank.

All of the appointive members of the Reserve Board are holdovers from the former administration and the Young resignation gives the President his first chance to make an appointment on the board other than of the ex-officio members.

Kin Requests Body of Andree

WASHINGTON, Aug. 27. (AP)—The Secretary of the Navy has been requested to seek removal to this country of the body of Solomon August Andree, ill-fated Swedish balloonist, whose pioneer attempt to reach the North Pole by air failed.

Mrs. H. W. Andree, Pittsburgh, who says she is the sister-in-law of Andree, wrote to Secretary Adams after the recovery of Andree's body in the Arctic, asking he intercede in an effort to bring the body to the United States for burial.

Ortiz Rubio Puts Lid on Gambling

MEXICO CITY, Aug. 27. (AP)—President Ortiz Rubio has ordered the closing of all gambling houses in the city of Durango.

It is reported the police arrested twenty-three persons in carrying out the executive's order.

"Not Engaged in Any Gainful Occupation"

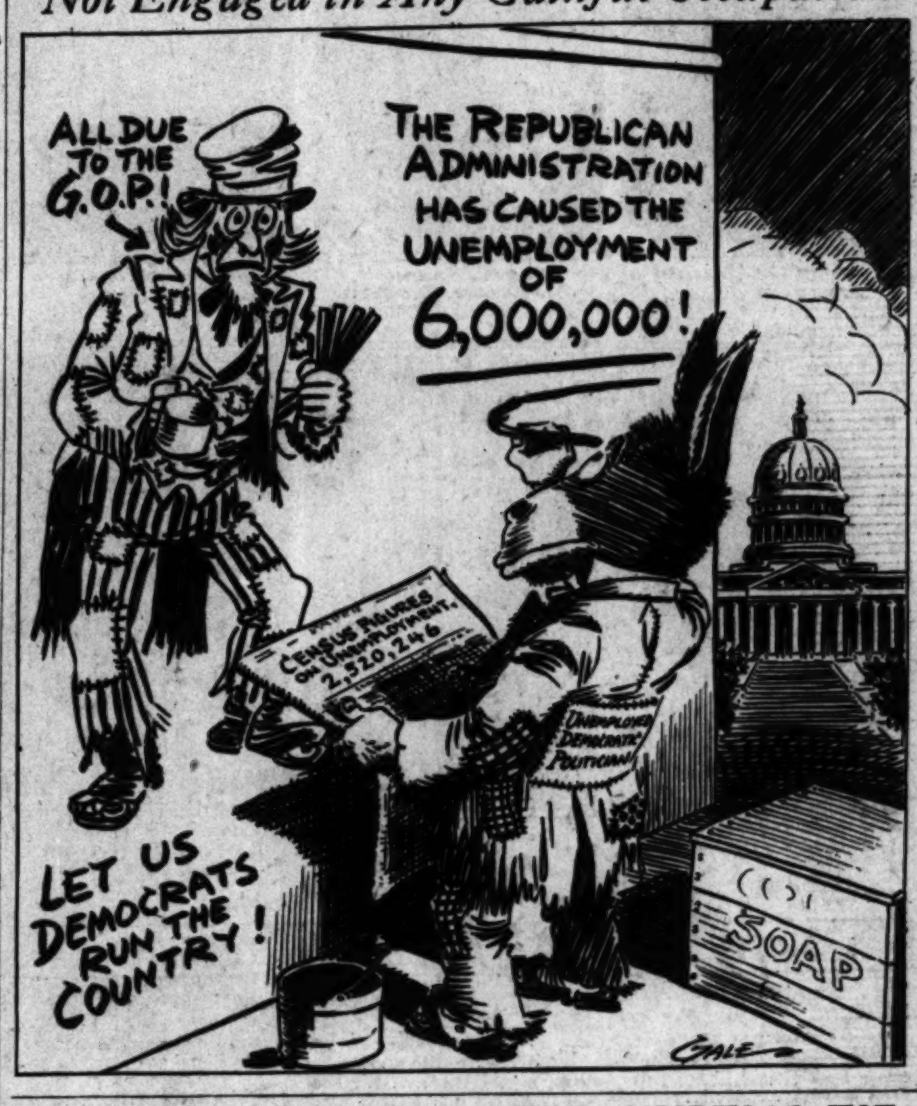
ALL DUE TO THE G.O.P.!
THE REPUBLICAN ADMINISTRATION HAS CAUSED THE UNEMPLOYMENT OF 6,000,000!
CENSUS FIGURES ON UNEMPLOYMENT, 2,520,246
UNEMPLOYED DEMOCRATIC POLITICIAN
LET US DEMOCRATS RUN THE COUNTRY!
SOAP
GALE

WALKER CALLS FOR HELP

New York Mayor in Surprise Move Asks Civic Aid to Stamp Out Bribery Wave

NEW YORK, Aug. 27. (Exclusive)—Graft and corruption have become so widespread in New York City government circles that Mayor Walker was moved today to ask the whole of the city's citizenry to help him clean house.

In a fifteen-minute address to 100 heads of civic and commercial groups—organizations representing virtually every phase of business activity—the Mayor requested them to ferret out individual acts of bribery and bring the evidence to him.

PURPOSE STRESSED

"If you will do that," he promised, "I will put special investigators on the job, and I will guarantee to run the complaints down and run the men who are guilty out of the service and out of the city."

Mayor Walker made it plain he does not expect those present to set themselves up as any sort of secret service or spy system. He merely wants them, he said, as the representatives of honest men engaged in honest business, to induce any of their members who may have been victimized to bring their complaints to the City Hall.

"Of course," he said, "I suppose there is no way of getting at those citizens who tempt inspectors with unsolicited gratuities."

REASON POINTED OUT

At the outset the Mayor pointed out that much bribery is possible largely because "the men who give bribes or gratuities are unwilling to make a complaint—an unwillingness that makes it impossible to run down graft."

"So," he continued, "I have called you together to lay this proposition before you, so that you may go back and say to your organizations that the administration is doing everything possible to drive out this system, but that it cannot do it without the assistance of the men who pay the money.

"From the many anonymous letters that reach the Mayor's office I know there are men who will complain in this way who will not come in and say that on a certain date they paid certain amounts to certain men.

PLAN SUGGESTED

"If there are cases where money has been demanded by city officials, and your members are reluctant to go to the department heads or the executives of the governments, ask them to lodge their complaints either with the department head or with some committee of your own organization. Then give them to me, and I will guarantee to run the complaint down and run the men who are guilty out of the service and out of the city."

The Mayor's unusual move came as a dramatic interlude to preparations now under way for an investigation by a high State court tribunal and by the Attorney-General of growing charges of office Court benches.

NEW INFORMATION

Secret information that eight other judges, including at least one Supreme Court justice, had paid large sums for their appointments to the bench was given to Atty.-Gen. Ward's office today from a source which was not divulged.

Not since Gov. Roosevelt's request that the magistrates be investigated was granted by the Appellate division has there been greater excitement among the circles close to the political powers involved in the asserted job purchases.

FLORIDANS TESTIFY ON DEATH PLOT

Ex-Room-mate of Suspect Reports He Heard Plan to Kill Gov. Carlton

JACKSONVILLE (Fla.) Aug. 27 (AP)—Testimony about an asserted conspiracy to assassinate Gov. Carlton, and of counter-moves by friends of the Governor and an attorney for Alphonse Capone to obtain evidence, was presented today at a preliminary hearing for three men charged with the conspiracy.

Clem Dowling, former room-mate of Frank Ralls, one of the defendants, testified Ralls told him of the asserted plot, and also named Henry Halsema and Fred O. Eberhardt, Tallahassee publisher, as conspirators. Dowling said he exposed the plot to prevent the murder of the Governor, and "to save Ralls from the electric chair."

Vincent C. Giblin, former Circuit Court judge and attorney for Capone, related he came into the case as an investigator because Dowling said Ralls asserted that the slaying was to be laid to Capone's men.

Giblin said Capone asked him to look into the matter after Dowling related details of the plot to J. Fitzgordon, another Capone attorney.

Dowling said Ralls told him that when a new Governor took office, Eberhardt was to get control of the State Road Department, Ralls was to be State automobile license commissioner and Halsema was to get the Jacksonville tag agency.

Denver Plant Workers Gassed with Chlorine

DENVER, Aug. 27. (AP)—Chlorine fumes late today prostrated twenty-six persons and tonight twenty-three were in the Denver General Hospital under constant watch, their condition a matter to be determined with the passing of time.

Two men and a woman, the only feminine employee of the Denver Fire Clay Company, where the fumes escaped, were released as in no danger. A tank car of 110 tons of liquid chlorine was being unloaded when a valve started leaking. As the liquid hit the air a thick yellow mist enveloped the plant.

More than 100 employees were able to reach safe territory.

Russian Police Kill Ten Misers

MOSCOW, Aug. 27. (AP)—The Ogpu, or Russian secret police, announced today ten persons were shot after being convicted of hoarding gold and silver coins and foreign currency. Many others are on trial, as the soviet government is campaigning against hoarding.

NUPTIAL TIE OF MENCKEN MADE EARLY

Bachelorhood's Champion Married to Miss Haardt Ahead of Schedule

BALTIMORE, Aug. 27. (Exclusive)—Henry L. Mencken, America's most celebrated hard-boiled bachelor, and Miss Sarah Powell Haardt, Montgomery (Ala.) writer, were married here today quite unexpectedly ahead of schedule.

Mencken, who has scoffed for years at love, marriage and, above all, religious creeds and churches, was married by the solemn rites of the Episcopal Church. The bride did not promise to obey Mencken, that word not being in the current Anglican service.

The ceremony took place at the Church of St. Stephen the Martyr, and was performed by Rev. Herbert Parrish of New Brunswick, N. J., formerly a Baltimore rector and an old friend of the writer. A short time before, Mencken told reporters: "Getting married is like being hanged—probably a great deal less dreadful than it has been made out."

The editor of the American Mercury abandoned his boasted bachelorhood in the presence of only members of the two immediate families. There were no attendants.

The bride was given away by her brother-in-law, Charles Wickliffe Stevenson of Cincinnati.

Hundreds Hunt Missing Child

COLEBROOK (Ct.) Aug. 27. (AP)—A determined band of 300 men and women, assisted by Boy Scouts—undeterred by the failure of three days' searching—today resumed the hunt of the wooded hillsides and watersheds of Litchfield county for Kenneth Swanson, 2½-year-old Barre (Vt.) boy who disappeared from the farm of his grandparents here Sunday.

Boys Killed by Gravel Cave-in

OWENSBORO (Ky.) Aug. 27. (AP) Four boys lost their lives today near Bremen when gravel they were digging from a hillside caved in on them.

They were: Ezra Vincent, 10 years of age, and R. H. Vincent, 15, brothers; Raymond Shanks, 13, and J. C. Shanks, 11, brothers.

BODY FOUND IN SEA NOT LOST PUBLISHER

NEW YORK, Aug. 27. (AP)—A body found by the United States Coast Guard off Long Branch, N. J., was identified today as that of Perry Martin, 22 years of age, of Washington, dissipating reports that it might be that of Van Lear Black, missing Baltimore publisher. Martin was drowned the 25th inst., and the finding of his body had led to the circulation of rumors in the vicinity that coast guardsmen had recovered the body of Mr. Black, who fell from his yacht into the sea a week ago, off the New Jersey coast, and was lost.

ROLPH VICTORY CERTAIN BY MARGIN OF 24,000

Drys Already Talk of Independent to Run Against Wet Nominee at November Election

BY KYLE D. PALMER

With a dwindling lead that gave temporary hope to his opponents and for a time occasioned genuine alarm among his own victory-celebrating adherents, James Rolph, Jr., for nineteen years Mayor of San Francisco, defeated the incumbent Governor, C. C. Young, by more than 24,000 votes, and distanced Dist.-Atty. Fitts by approximately 80,000 in Tuesday's primary election.

THE RESULTS

On the basis of State and county returns from Tuesday's primary election as compiled up to last evening the following results are apparent:

Governor: James Rolph, Jr. (Rep.) Milton K. Young (Dem.) and Upton Sinclair (Soc.) nominated.

Lieutenant-Governor: Frank Merriam (Rep.) Martin I. Welsh (Dem.) and Chaim Shapiro (Soc.) nominated.

Secretary of State: Frank C. Jordan, incumbent, (Rep.) William Maddux (Dem.) and M. Lem Hutchins (Proh.) nominated.

State Controller: Ray L. Riley, incumbent (Rep.) and Henry E. Harwood (Dem.) nominated.

State Treasurer: Charles G. Johnson, incumbent (Rep.) William B. Shearer (Dem.) and Sylvanus H. Kellogg (Proh.) nominated.

Attorney-General: U. S. Webb, incumbent (Rep. and Dem.) and, probably, J. W. Ehrlich (Dem.) nominated. (The Democratic vote for Webb and Ehrlich is close. If Webb gets more Democratic votes than Ehrlich he is elected at the primary.

State Board of Equalization, Fourth District: H. G. Cattell, incumbent (Rep.) and Dean Sherry (Dem.) nominated.

Congress:

Ninth District: William E. Evans, incumbent (Rep.) elected.

Tenth District: Joe Crail, incumbent (Rep.) and John F. Dockweiler (Dem.) nominated.

State Senator, Thirty-eighth District, Los Angeles county: J. W. McKinley (Rep.) and Milton Bryan (Dem.) nominated.

State Assembly:

Fifty-first District: Sarah E. Kellogg (Rep.) and Alexander Mitchell (Dem.) nominated.

Fifty-second District: Eleanor Miller, incumbent (Rep.) elected at the primary.

Fifty-third District: Frederick F. Houser (Rep.) and Percival J. Cooney (Dem.) nominated.

Fifty-fourth District: William G. Bonelli (Rep.) elected.

Fifty-fifth District: Milton M. Golden (Rep.) Edward H. Forney (Dem.) and Stanley Rogers (Soc.) nominated.

Fifty-sixth District: Walter J. Little, incumbent (Rep.) elected.

Fifty-seventh District: Charles W. Dempster (Rep.) elected.

Fifty-eighth District: Lawrence Cobb (Rep.) and Frederick W. French (Dem.) nominated.

Fifty-ninth District: Willard E. Badham, incumbent (Rep.) and Albert Chapelle (Dem.) nominated.

Sixtieth District: Willis M. Baum (Rep.) incumbent, elected.

Sixty-first District: Clarence N. Wakefield (Rep.) and William W. Busick (Soc.) nominated.

Sixty-second District: Frederick M. Roberts, incumbent (Rep.) elected at primary.

Sixty-third District: Emory J. Arnold, incumbent (Rep.) and George A. Dockweiler (Dem.) nominated.

Sixty-fourth District: Harry Lyons, incumbent (Rep.) and Robert J. Adcock (Dem.) nominated.

Sixty-fifth District: Sam Greene (Rep.) elected.

Sixty-sixth District: James E. Stockwell, incumbent (Rep.) elected

Sixty-seventh District: George F. Gillett (Rep.) and Thomas De Fabries (Soc.) nominated.

Sixty-eighth District: George H. Wilbur (Rep.) elected.

Sixty-ninth District: Harry F. Sewell, incumbent (Rep.) elected.

Seventieth District: James K. Reid (Rep.) elected.)

Seventy-first District: Harry B. Riley (Rep.) elected.

Seventy-second District: With three precincts missing the race between Ben A. Hill and Frank McGinley, incumbent, for Republican nomination still in doubt. A. M. Anderson (Soc.) is nominated.

(Note: In all the foregoing, which are partisan offices, the Republican nomination is equivalent to election, due to the greatly preponderant Re-

(Continued on Page 2, Column 2)

Rolph received considerably more than one-third of the approximately 1,000,000 votes cast in the Republican gubernatorial contest, his State-wide total being expected to exceed 370,000 when all of the State's 10,283 precincts are counted. The estimated total vote was based on returns from more than 90 per cent of all precincts.

Returns from 9803 precincts gave Rolph 363,696; Gov. Young, 339,063, and Fitts, 283,223.

FITTS CONCEDES IT

Rolph's nomination was conceded late yesterday by Dist.-Atty. Fitts, who extended his congratulations to the victor.

Fitts said:

"One of us had to lose and I'll take my loss with congratulations to Mayor Rolph upon his victory and with a very earnest and sincere expression of gratitude to my many friends in all parts of California who have so wonderfully assisted me during the campaign.

"The fact that Los Angeles county, where I have lived nearly all my life, and where I am best known, has so loyally supported me is an inspiration to continue, as I have in the past, serving its citizens as their District Attorney with all the sincerity, energy and honesty which I possess."

Gov. Young, in Sacramento, also conceded his defeat in a brief telegram of congratulations to Mayor Rolph. He declined further comment. His telegram read:

"Please accept my congratulations on your victory."

VOTE IS LARGE

The total vote in Los Angeles county ran over 365,000 or more than 62 per cent of the registration.

Voting throughout the State by the more than 1,500,000 registered Republicans attained a general average in excess of 60 per cent. In some localities the vote represented as much as 70 per cent of the registration. On the whole, the actual vote and its relationship to those eligible to vote represented the most comprehensive expression of the electorate in a State primary.

TALK OF INDEPENDENT

Internal warfare which broke out among certain elements of the State's dry forces when the Anti-Saloon League officers indorsed Gov. Young in preference to Fitts came again to the surface of local politics yesterday when a movement was started to induce some prominent prohibition leader of California to enter the lists as an independent candidate against Rolph as the Republican nominee.

City Councilman Randall, dry advocate, proposed the names of former Secretary of the Treasury McAdoo, a Democrat, and Harlan G. Palmer, Hollywood newspaper publisher and a Republican. Randall said a conference of prohibition law supporters will be called to place a formidable Rolph opponent in the field.

This movement apparently indicated the reluctance or refusal of the dry element among the State's Republicans and Democrats to rally to the standard of Attorney Milton K. Young, nominated without opposition as the Democratic candidate for Governor and who, as a candidate on the Republican ticket, received nearly 15,000 Republican votes.

The relatively poor showing of Milton Young in the Republican contest apparently robbed Gov. Young and his supporters of any plausible ground for contending that the Governor's chances for re-election were diminished by the presence of the Democrat's name in the Republican list.

Milton K. Young had 14,638 votes on the Republican ticket in 9748 precincts. For the Democratic nomination, he polled 42,043 in the same

(Continued on Page 2, Column 1)

INCUMBENTS RE-ELECTED

One Supervisor, Four Judges and County Assessor Win at Primaries

Election at the primary of one County Supervisor, four incumbent Superior Court judges, the incumbent County Assessor, and an unusually close race between the two highest contenders for Sheriff are the outstanding features of the local election count.

Early indications that John R. Quinn would be elected from the Fourth Supervisorial District over the rest of the field were borne out as the count neared an end. The four judges of the Superior Court whose leads were so far ahead of their opponents that their election was assured included Judges Fleming, Archbald, Collier and Guerin.

In the other two Supervisorial district, Hugh Thatcher of Pomona in the First District was far ahead of his nearest competitor, Albert Chamness of Whittier, but the indications were that the two would have to run again in November, with the possibility that Jerome Scofield might be the second man in the present race. In the Third District, returns from four-fifths of the precincts in the district showed a close race between Sidney T. Graves, incumbent, and J. Don Mahaffey, with the latter having a slight edge. These two will also have to run it off in the general election.

FOR SHERIFF

In the race for Sheriff Clyde I. Plummer was leading the field, with Sheriff Traeger close behind. Chief Kelley of Pasadena was third in the race, but was not in it at all with the two leaders. Plummer and Traeger will be the contenders in the November election.

Ed W. Hopkins was re-elected County Assessor in a landslide vote that swamped his nearest contender by more than four to one. William La Plante was second.

FOR JUDGES

For the Superior Court, in Office No. 1, Judge Keetch and Ida May Adams probably will be the nominees, although it was possible that

(Continued on Page 2, Column 6)

ASSEMBLY RACE RESULTS GIVEN

Twelve Republicans Elected Returns Disclose

Nine Others Nominated and One Still in Doubt

William Bonelli Listed as Victorious Candidate

In the race for the Assembly in the twenty-two districts of Los Angeles county, complete returns in all but six districts showed the election of twelve Republicans, the nomination of nine others to compete with other party candidates, and doubt existing in the one remaining district as to the ultimate outcome.

In the Fifty-first District, late returns showed the nomination of Sarah E. Kellogg by a small margin. Alexander Mitchell is the Democrat nominee.

Eleanor Miller, incumbent, was re-elected over William E. Prather in the Fifty-second District.

In the Fifty-third District Frederick F. Houser was nominated over his nearest competitor, William J. Clark, and will run against Percival J. Cooney, Democrat.

BONELLI ELECTED

William G. Bonelli, former Los Angeles Councilman, was elected Assemblyman from the Fifty-fourth District, with Charles McDowell runner-up.

In the Fifty-fifth District Milton Golden was nominated as the Republican candidate with Frank E. Benedict second. Edward Forney received the Democratic nomination and Stanley Rogers the Socialistic nomination.

Walter J. Little was re-elected in the Fifty-sixth District by a big vote over Robert Brenke.

In the Fifty-seventh District Charles W. Dempster was elected.

Lawrence Cobb won over Clare Woolwine, incumbent, by a comfortable margin in the Fifty-eighth District, and will be the Republican nominee against Frederick W. French, Democrat.

INCUMBENTS WIN

In the Fifty-ninth District, Willard E. Badham, incumbent, will be opposed in the November election by Albert Chappelle, Democrat.

Willis M. Baum was elected over Henry E. Holbrook in the Sixtieth District.

In the Sixty-first District Clarence N. Wakefield is the Republican nominee, and will oppose William W. Busick, Socialist.

Frederick M. Roberts, incumbent, was re-elected in the Sixty-second District, with Franklin Allison a poor second.

In the Sixty-third District Emory J. Arnold is the nominee against George A. Dockweiler (Dem.)

Harry Lyons, incumbent, was nominated over Mab C. Lineman by a large margin, and will oppose Robert J. Adcock, Democrat, in the Sixty-fourth District.

Sam M. Greene was re-elected in the Sixty-fifth District.

The Sixty-sixth District developed a good race between James E. Stockwell and Edward J. Nagle, the former being re-elected.

CLOSE RACE SEVENTY-SECOND

George F. Gillett received the Republican nomination over his nearest competitor, Charles E. Whiteside, and will run against Thomas DeFabries, Socialist, in the Sixty-seventh District.

In the Sixty-Eighth District George H. Wilber was elected over I. Newton Vaughn. Andrew Schoby was only a few hundred behind both of them.

Harry F. Sewell, incumbent, was re-elected in the Sixty-ninth District.

James K. Reid (Rep.) was elected in the Seventieth District.

In the Seventy-first District complete returns showed Harry B. Riley elected.

Ben A. Hill and Frank McGinley were having an exceptionally close race in the Seventy-second District for the Republican nomination. Alec W. Anderson, Socialist, will contend with the winner in the November election.

AUTHOR OF DRY ACT WINS IN BITTER FIGHT

SAN FRANCISCO, Aug. 27. (AP)—California primary tabulators deserted the eternal triangles formed by three-cornered races for Governor and Lieutenant-Governor today for a time and determined the voters' verdicts on the membership of the next Legislature.

Perhaps the greatest interest was aroused over the fight of Assemblyman T. M. Wright of San Jose, sponsor of the Wright Prohibition Enforcement Act, to hold his seat. Final returns in the Twentieth District (Santa Clara county) gave him the victory over Frank T. Lannin of San Jose, 7192 to 6680.

In the Nineteenth District Harry L. Parkman, Republican incumbent, won the nominations of both parties by default, Oscar F. Weissgerber withdrawing and removing from the district. The latter, however, received a good-sized complimentary vote.

Nominations for Assemblyman so far determined include:

Second—McGuinness, Democratic and Republican.
Tenth—Crowley, Democratic and Republican.
Twelfth—West, Republican and Democratic.
Thirteenth—Easley, Republican.
Fourteenth—Isreal, Republican.
Fifteenth—Cloudsley, Democratic and Republican.
Nineteenth—Parkman, Republican and Democratic.
Twentieth—Wright, Republican.
Twenty-first—Crist, Republican.
Twenty-second—Hawes, Republican and Democratic; Lewis, Socialist.
Twenty-third—Gilmore, Republican and Democratic.
Twenty-fourth—Quigley, Republican and Democratic.
Twenty-fifth—Hornblower, Republican and Democratic.
Twenty-sixth—Williamson, Republican and Democratic.
Twenty-seventh—Cronin, Republican and Democratic.
Twenty-eighth—Levey, Republican and Democratic.
Twenty-ninth—Morrison, Republican and Democratic.
Thirtieth—Fry, Republican and Democratic.
Thirty-first—Fleisenbaum, Republican and Democratic.
Thirty-second—James A. Miller, Republican.
Thirty-third—Oliva, Republican and Democratic.
Thirty-fourth—Jost, Republican.
Thirty-fifth—Bishop, Republican.
Thirty-sixth—Hoffman, Republican.
Thirty-seventh—Roland, Republican.
Thirty-eighth—Feeley, Republican.
Thirty-ninth—Wixson, Republican.
Fortieth—Cloudman, Republican.
Forty-first—Fisher, Republican.
Forty-second—Snyder, Republican.
Forty-third—Jespersen, Republican.
Forty-eighth—Patterson, Republican.
Forty-ninth—Bliss, Republican.
Fiftieth—Emmett, Republican.

Dine at
The VICTOR HUGO
619 S. Grand Av
VA 7871

3 for 1 PRICE
GLASSES SCIENTIFICALLY FITTED
...ALL THIS WEEK
Scientific EYE Examination!
Spherical Lenses, Frame Complete
ALL for $4.50
Other glasses in proportion.
True up your Eyes Today!
Have your eyes examined in a proper way by an Oculist. No drops used. Relieve your headaches and eye strain. It is so easy done my way.
C. N. HOPKINS, M.D.
Eye, Ear, Nose and Throat Specialist
(Same location 14 years)
Suite 201-203-205 Laughlin Bldg
315 South Broadway

Hello, Friends!
No wonder my friend Jim Rolph won the race. I understand the State's bootleggers held an incognito convention up State and deserted the polls. The price of two dollars for dinner is built on rock, not on rubber.
Yours as ever,
J. Marcell Annechine
MARCELL INN
(Altadena)

THE RESULTS

(Continued from First Page)

publican vote in California and in this county. The following are nonpartisan offices and nomination means a contest in November.)

Los Angeles County Supervisor, First District: Hugh A. Thatcher and Albert N. Chamness, nominated.

County Supervisor, Third District: J. Don Mahaffey and Sidney Graves, incumbent, nominated.

County Supervisor, Fourth District: John R. Quinn, incumbent, elected.

Sheriff, Los Angeles county: Clyde I. Plummer and William I. Traeger, incumbent, nominated.

Assessor, Los Angeles county: Ed W. Hopkins, incumbent, elected.

Superior Judges, Los Angeles county:

Office No. 1: Arthur Keetch, incumbent, and Ida May Adams nominated.

Office No. 2: Carlos Hardy, incumbent, and Raymond Turney, nominated.

Office No. 3: John L. Fleming, incumbent, elected.

Office No. 4: Harry R. Archbald, incumbent, elected.

Office No. 5: Hartley Shaw, incumbent, and Charles F. Reiche, nominated.

Office No. 6: Edward T. Bishop, incumbent, and Walter B. Thompson, nominated.

Office No. 7: Frank C. Collier, incumbent, elected.

Office No. 8: Dudley S. Valentine and Hugh J. Crawford, incumbent, nominated.

Office No. 9: J. Walter Hanby, incumbent, and Dailey S. Stafford, nominated.

Office No. 10: William Haslett, incumbent, and Caryl Sheldon, nominated.

Office No. 11: Walter Guerin, incumbent, elected.

MACNIDER ARRIVES AT POST IN CANADA

OTTAWA, Aug. 27. (AP)—Hanford MacNider, new United States Minister to Canada, arrived here by air today to take up his duties. He was accompanied by his wife and reached the Royal Canadian Air Force flying-field after an uneventful flight from Washington.

These Officials Were Elected at the Primaries

WALTER GUERIN, SUPERIOR JUDGE.

FRANK C. COLLIER SUPERIOR JUDGE

JOHN L. FLEMING, SUPERIOR JUDGE

HARRY ARCHBALD SUPERIOR JUDGE

ED. W. HOPKINS COUNTY ASSESSOR

W. E. EVANS, CONGRESS, NINTH DISTRICT

JOHN R. QUINN COUNTY SUPERVISOR, FOURTH DISTRICT

Seven Who Won't Have to Worry About November

CITY AND COUNTY ELECTION RETURNS

Following are the primary election returns from Los Angeles city and county as compiled up to midnight last night:

GOVERNOR	
(3393 Precincts out of 3401)	
Buron Fitts	177,757
Clara S. Foltz	1,343
James Rolph, Jr.	95,844
C. C. Young	59,387
Milton K. Young, Rep.	4,586
Milton K. Young, Dem.	25,355
Upton Sinclair, Soc.	1,185
LIEUTENANT-GOVERNOR	
(3393 Precincts out of 3401)	
Herschel L. Carnahan	77,068
Harry A. Chamberlin	48,091
William I. Kinsley	10,857
Frank F. Merriam	134,106
Tallant Tubbs	30,352
Martin I. Welsh, Dem.	25,609
Chaim Shapiro, Soc.	1,096
SECRETARY OF STATE	
(3393 Precincts out of 3401)	
Donald J. Bruce	26,726
M. Len Hutchins, Rep.	77,302
Frank C. Jordan	172,327
William Maddux, Dem.	26,432
M. Len Hutchins, Proh.	2,232
CONTROLLER	
(3393 Precincts out of 3401)	
Paul Collins	52,734
C. J. Rambo	59,897
Ray L. Riley	170,846
Henry E. Harwood, Dem.	25,597
TREASURER	
(3393 Precincts out of 3401)	
Augustus J. Johnson	24,834
Charles G. Johnson	120,863
Frank J. Smith	51,611
William E. Smith	71,176
William B. Shearer, Dem.	26,592
Sylvanus H. Kellogg, Proh.	1,790
ATTORNEY-GENERAL	
(3393 Precincts out of 3401)	
J. W. Ehrlich, Rep.	12,804
Frank M. Smith	97,599
Charles A. Son	62,138
U. S. Webb	117,293
J. W. Ehrlich, Dem.	22,892
U. S. Webb, Dem.	22,777
BOARD OF EQUALIZATION	
Fourth District	
(3393 Precincts out of 3401)	
Edwin Baker	44,684
Alfred J. Barnes	64,712
Jasper Barry	20,081
H. G. Cattell	80,931
Jesse G. Slater	25,779
Dean Sherry, Dem.	24,897
CONGRESS	
Ninth District	
(Complete)	
William E. Evans	115,094
Tenth District	
(1682 Precincts out of 1686)	
George H. Barnes	35,125
Joe Crail	111,413
John F. Dockweiler, Dem.	13,771
STATE SENATOR	
Thirty-eighth District	
(3393 Precincts out of 3401)	
Daniel Ballmer, Rep.	8,181
James T. Barclay	11,775
M. H. Broyles	5,162
James S. Craig	45,064
Charles W. Lyon	75,326
J. W. McKinley	112,362
Daniel Ballmer, Dem.	8,715
Milton Bryan, Dem.	18,421
ASSEMBLY	
Fifty-first District	
(Complete)	
Truitt W. Hughes	4,801
Sarah E. Kellogg	7,552
Leslie R. Tarr	7,301
Alexander Mitchell, Dem.	1,945
Fifty-second District	
(Complete)	
Eleanor Miller	8,502
William E. Prather	4,207
Fifty-third District	
(216 Precincts out of 218)	
William J. Clark	5,147
Frederick F. Houser	9,308
Lester K. Layton	1,603
M. H. Le Van	4,706
Percival J. Cooney, Dem.	1,429
Fifty-fourth District	
(Complete)	
William G. Bonelli	5,433
Sidney V. Burroughs	532
Charles A. Clark	391
Clara L. McDonald	687
Charles E. McDowell	2,810
Hollis F. Newton	73
Sebron A. Nisbett	94
Fifty-fifth District	
(157 Precincts out of 158)	
Frank E. Benedict	2,847
Will E. Burnham	845
William E. Conlon	1,715
Guy W. Finney	2,039
Milton M. Golden	3,582
Louis L. McClary	1,390
Edward H. Forney, Dem.	1,161
Stanley Rogers, Soc.	41
Fifty-sixth District	
(182 Precincts out of 183)	
Robert Brenke	3,402
Walter J. Little	10,047
Fifty-seventh District	
(212 Precincts out of 214)	
Paul H. Bruns	1,291
Charles W. Dempster	6,212
W. H. Lollier	6,060
Raymond Fontaine	2,873
Fifty-eighth District	
(Complete)	
Lawrence Cobb	7,787
Clare Woolwine	6,409
Frederick W. French, Dem.	969
Fifty-ninth District	
(Complete)	
Willard E. Badham	8,647
Albert Chapelle, Dem.	1,069
Sixtieth District	
(Complete)	
Eugene V. Ashley	1,387
Willis M. Baum	2,447
Edward E. Cox	976
Henry E. Holbrook	2,270
Sixty-first District	
(Complete)	
William Bronsten	392
I. I. Epstein	970
Bede A. Johnson	3,216
Joseph P. Kuschner	1,150
Marshall A. Stutsman	328
Clarence N. Wakefield	4,165
William W. Busick, Soc.	147
Sixty-second District	
(Complete)	
Franklin E. Allison	1,315
Charles Olivier	870
Bessie E. Prentice	738
Frederick M. Roberts	5,790
Sixty-third District	
(Complete)	
Emory J. Arnold	3,896
James V. Brewer	1,954
Clarence E. Taylor	1,006
George A. Dockweiler, Dem.	870
Sixty-fourth District	
(Complete)	
Mab C. Lineman	3,999
Harry Lyons	5,935
Dell Nichols	544
Robert J. Adcock, Dem.	958
Sixty-fifth District	
(174 Precincts out of 175)	
Sam M. Greene	7,065
Clayton L. Howland	4,144
Sixty-sixth District	
(Complete)	
Edward J. Nagle	4,294
James E. Stockwell	5,750
Sixty-seventh District	
(Complete)	
Harry F. Burke	966
George F. Gillett	4,264
Maude W. Mendenhall	616
Perry E. Seely	346
L. M. Story	1,347
Charles E. Whiteside	2,813
Thomas De Fabries, Soc.	42
Sixty-eighth District	
(Complete)	
Andrew J. Schoby	3,009
I. Newton Vaughn	3,533
George H. Wilber	3,723
Sixty-ninth District	
(Complete)	
Harry F. Sewell	8,917
Seventieth District	
(Complete)	
Augustine C. Malone	4,797
James K. Reid	5,303
Seventy-first District	
(Complete)	
Ivey C. Clark	1,926
Harry B. Riley	5,222
Walter C. Smith, Jr.	1,448
Seventy-second District	
(172 Precincts out of 175)	
Ben A. Hill	6,047
Frank McGinley	6,088
Alick W. Anderson, Soc.	82
SUPERIOR COURT	
(3393 Precincts out of 3401)	
Office No. 1	
Ida May Adams	103,712
Hugh L. Dickson	57,517
Arthur Keetch	151,783
Office No. 2	
Carlos S. Hardy	109,567
Thomas R. Mould	22,022
Raymond I. Turney	116,049
Henry M. Willis	87,116
Office No. 3	
John L. Fleming	197,161
Charles A. Sunderlin	95,382
Office No. 4	
Harry R. Archbald	164,001
Eugene C. Jennings	37,165
L. H. Phillips	33,021
Henry W. Shaw	61,989
Office No. 5	
Edward B. Evans	70,219
Charles F. Reiche	76,521
Hartley Shaw	126,994
Stanley Visel	28,213
Office No. 6	
Edward T. Bishop	130,824
Roy H. Smith	40,165
Walter B. Thompson	123,998
Office No. 7	
Frank C. Collier	211,466
R. C. W. Friday	83,718
Office No. 8	
Hugh J. Crawford	109,673
Charles E. Haas	58,201
Dudley S. Valentine	147,440
Office No. 9	
Marion P. Betty	29,171
J. Walter Hanby	119,730
Marion C. Spicer	45,213
Dailey S. Stafford	100,580
Office No. 10	
T. Frank Courtney	41,550
William Haslett	127,188
Caryl M. Sheldon	117,178
Office No. 11	
Oda Faulconer	91,779
Walter Guerin	197,476
SHERIFF	
(3393 Precincts out of 3401)	
John A. Berwald	3,213
George E. Friend	5,002
D. Mac D. Jones	6,949
Charles H. Kelley	53,653
Clyde I. Plummer	153,634
William I. Traeger	142,277
ASSESSOR	
(3393 Precincts out of 3401)	
Clarence A. Dickison	11,315
Sidney A. Graves	18,896
Arva D. Hopkins	9,282
Chester W. Hopkins	10,572
Ed W. Hopkins	200,006
Robert Bruce Hopkins	8,875
John William Joos	19,845
Harry Warner Lamb	8,913
William La Plante	35,527
Clyde Otis Linn	6,812
Harry W. Strangman	16,352
John Walke	3,275
SUPERVISOR	
First District	
(Complete)	
Albert N. Chamness	12,195
Robert E. Frith	8,707
Chirstopher A. Johnson	3,215
William G. Mohn	1,524
James W. Reagan	6,889
Jerome V. Scofield	9,362
Hugh A. Thatcher	30,121
Third District	
(560 Precincts out of 562)	
Robert Allen	4,528
Milton L. Garrigus	1,191
Fred W. Gollum	1,836
Sidney T. Graves	21,426
J. Don Mahaffey	23,218
John C. Monning	4,551
William M. Wheeler	3,059
Fourth District	
(805 Precincts out of 809)	
J. C. Barthel	4,309
Raymond V. Darby	18,447
Reve E. Houck	3,941
Lawrence McLean	2,714
John R. Quinn	40,975
Robert C. Ramage	2,238

PLUMMER HAS SHERIFF LEAD

Traeger Close Second and Run-off Necessary

Four Incumbent Judges Win Re-election Races

Quinn and Hopkins Score Smashing Victories

(Continued from First Page)

with all returns in, Judge Keetch's vote might top the combined vote of Miss Adams and the third contender, Hugh L. Dickson.

In Office No. 2 Municipal Judge Turney was leading, with Superior Judge Hardy, incumbent, second, and Municipal Judge Willis third. Judges Turney and Hardy are the nominees.

Judge Fleming was elected in Office No. 3 and Judge Archbald in Office No. 4.

Superior Judge Shaw, incumbent, was leading in Office No. 5, with Charles F. Reiche second, and Edward B. Evans third. Indications were that Reiche would be the nominee with Judge Shaw. In Office No. 6 Superior Judge Bishop, incumbent, had a comfortable lead over Walter B. Thompson, and the pair will be the nominees.

In Office No. 7 Superior Judge Collier was re-elected over R. C. W. Friday by an overwhelming vote.

In Office No. 8 Dudley S. Valentine was leading the incumbent, Judge Hugh J. Crawford, and will contend with him in the November election.

In Office No. 9 Superior Judge J. Walter Hanby was leading Municipal Judge Stafford, by a good margin, but the two will be the nominees in the coming election.

Superior Judge Haslett and Municipal Judge Sheldon were in a close race, in Office No. 10, and will be the nominees for this office.

Superior Judge Walter Guerin was re-elected by a big vote over Oda Faulconer.

FOR CONGRESS

In the Congressional races, William E. Evans, incumbent from the Ninth District, received a high complimentary vote. In the Tenth District, although he did not receive the nomination, George H. Barnes continued to roll up a much larger vote than had been expected, showing the effectiveness of his appeal on his reforestation and conservation program. Joe Crail, incumbent, was nominated.

In the race for Republican nomination for member of the State Board of Equalization, Fourth District, including the counties of Los Angeles, Santa Barbara, Ventura, Orange, San Diego, Imperial, Riverside and San Bernardino, the returns were not complete enough from the other counties to make sure of the result, although the vote in Los Angeles county indicated the nomination of H. G. Cattell of Pasadena, the incumbent. Cattell and his nearest competitor in the county race, see-sawed back and forth for first place during the day, but as the county tally neared a close Cattell was leading Barnes by a comfortable margin.

Jake Paralysis Cause Isolated

WASHINGTON, Aug. 27. (AP)—A tasteless, odorless compound, generally used in the lacquer and leather industries, is responsible, in the opinion of government chemists, for the thousands of cases of paralysis that followed the drinking of ginger concoctions.

The Bureau of Industrial Alcohol announced today the "strange poison" is "ortho-tri-cresyl phosphate" and the "ortho-tri-cresyl" alone caused the paralysis which has been particularly serious in the South and West.

Aviators Want Wrights' Plane

KANSAS CITY, Aug. 27. (AP)—A movement to bring the original Wright brothers' airplane back to the United States from London has been started by the Early Bird Association, an organization of men who learned to fly prior to 1917.

R. S. Knowlson, aviator editor of the Kansas City Star, who is a member of the organization, announced today the veteran pilots hope to have the aeronautical relic placed in a shrine to be erected in Washington by popular subscription.

Fergusons will Never Run Again

AUSTIN (Tex.) Aug. 27. (AP)—In an editorial in the Ferguson Forum, signed "Pa and Ma," James E. and Miriam A. Ferguson said today they "never expect to seek public office again."

The Forum is a Ferguson political newspaper.

NEUMILLER DENIES CHARGE BY HURLEY

SAN FRANCISCO, Aug. 27. (Exclusive)—Justices of the State Supreme Court today received a letter from Charles L. Neumiller, president of the State Board of Prison Directors, denying accusations by State Senator Hurley during the course of the Billings pardon application hearing. Neumiller was accused of influencing Billings to accuse Hurley for political reasons. Neumiller wrote the assertion "is so ridiculous as to warrant no consideration other than to have the record contain a denial."

EVERY MORNING IN THE YEAR Los Angeles Times DAILY FOUNDED Dec. 4, 1881
The Times Building, First and Broadway. Phone MAdison 2345
90c per month DELIVERED BY CARRIER Single Copies, Daily 5 Cents Sundays, 10 Cents
By mail to Postal Zones 1 to 4, inclusive, including California, Arizona, Nevada, Utah, yearly $12.50, monthly $1.05; in Zone 5, including Colorado, Idaho, Montana, New Mexico, Oregon, Washington, yearly $16.00, monthly $1.50; in Zones 6, 7 and 8, balance of States, Canada and Mexico, yearly $18.00, monthly $1.50. POSTAGE PREPAID Entered as second-class matter Dec. 4, 1881, at the Postoffice at Los Angeles, Cal., under the Act of March 3, 1879.
THURSDAY MORNING, AUGUST 28, 1930. VOL. XLIX. NO. 268

VOTE ON LIEUTENANT-GOV

(By the Associated Press)

Number Precincts	Registration	County	Precincts Reported
816	227,674	Alameda	816
5	136	Alpine	4
25	2,747	Amador	25
119	15,728	Butte	111
33	3,262	Calaveras	33
27	4,242	Colusa	....
148	28,439	Contra Costa	148
16	2,306	Del Norte	15
37	4,585	El Dorado	37
235	49,862	Fresno	215
34	4,910	Glenn	34
107	19,251	Humboldt	65
93	18,059	Imperial	81
30	3,218	Inyo	25
205	30,446	Kern	186
48	8,236	Kings	45
28	3,903	Lake	28
39	5,206	Lassen	29
3,401	824,886	Los Angeles	3,393
46	6,591	Madera	38
82	16,354	Marin	78
21	2,500	Mariposa	17
91	10,544	Mendocino	52
62	11,697	Merced	31
26	2,718	Modoc	24
10	808	Mono	9
77	15,174	Monterey	71
51	10,232	Napa	50
44	5,512	Nevada	44
189	48,937	Orange	189
61	9,801	Placer	60
30	3,274	Plumas	30
143	25,767	Riverside	85
259	50,744	Sacramento	250
29	4,376	San Benito	29
290	48,662	San Bernardino	216
384	87,291	San Diego	370
1,155	243,019	San Francisco	1,155
200	24,749	San Joaquin	200
62	13,051	San Luis Obispo	....
180	32,306	San Mateo	109
112	21,675	Santa Barbara	64
245	56,307	Santa Clara	245
93	13,687	Santa Cruz	67
50	7,134	Shasta	45
17	1,301	Sierra	14
65	9,668	Siskiyou	10
62	15,101	Solano	62
142	29,511	Sonoma	142
111	19,150	Stanislaus	110
38	6,283	Sutter	38
56	6,292	Tehama	56
26	1,522	Trinity	20
140	24,767	Tulare	103
35	4,773	Tuolumne	31
76	19,031	Ventura	69
43	8,105	Yolo	43
24	4,795	Yuba	34
10,283	2,187,474	Totals	9,568

Foes Nominated for Idaho Race

IDAHO FALLS (Idaho) Aug. 27. (AP)—John McMurray, Oakley farmer, stock man and banker, will carry the Republican banner into the fall election as gubernatorial candidate, opposing Mayor Ross of Pocatello, Democratic candidate for the second consecutive campaign.

McMurray and Ross were chosen by their respective parties at State conventions today.

Senator Borah, seeking his fifth term, was nominated by the Republicans yesterday and will be opposed in the election by Joseph Tyler of Emmett, nominated by the Democrats, today.

London

LONDON, Aug.

Six people

and hundreds

taken to

of the country.

Last night

years and

break.

fices

coats.

city's

refuge with

ess. Canterbury

produce.

All of London's

and baths

tonight for the

waiting

Berlin—
Capital and metropolis of Germany ... many to be Europe's most modern city ... Milnor's office is constantly scouting for wares, pottery, glassware, amber and send to its twenty-four American shops.
New Twenty-four Convenient Shops
MILNOR
HEADQUARTERS .. IN THE

RANSOHOFFS
will be open all day
Saturday, August 30th
A brilliant collection of advanced fashions for fall
is now being shown
Importers
729 SOUTH FLOWER STREET

Rugs Cleaned and delivered in twenty
ESTIMATES MADE PROMPTLY WITHOUT CHARGE
Why not use the best!
We have the largest
equipment for rug and carpet
cleaning service on the coast.
Our Repair Department
Moth proofing is our specialty
specialize in furniture and drapery
Zandt Rug Cleaning Service, Inc.
1035-41 No. Las Palmas
HOllywood 5161
Pasadena Office—93 E. Green St.
Expert Repairing of domestic and

PENDENT TO OSE ROLPH?

Already Talking of nother Candidate

City Mayor is Leading Young by 24,000

Governor Won in Thirty-nine Counties

tinued from First Page)

The other Republican Clara Shortridge Foltz, 2338 votes. The Socialists a ticket entered, polled votes for their candidate, Sinclair.

OUNG'S SHOWING

trailing Rolph in State- notably in San Fran- and Los Angeles, Gov. Young thirty-one of the State's fif- counties. Rolph led in Fitts in 4—Los Angeles, Kings and Mariposa.

the fact that Rolph is to say the least, luke- toward the prohibition laws, despite the indorsement given Young by officials of the Anti- League and certain leaders of the W.C.T.U., Rolph's over two such recognized Young and Fitts lost some wet-and-dry significance by nomination of State Senator F. Merriam, ardent prohibi- over one of the State's most and advocates—State Sen- Tubbs of San Fran-

who won the nomina- defeating both Tubbs and incumbent, H. L. Carnahan, backed by the Anti-Saloon and other dry organizations, member of the California Leg- and in public affairs he has an active part in support of Eighteenth Amendment, the Act and other measures de- to stamp out indulgence in beverages.

a native of San Francisco, and politically wet, and on a platform of derisive of prohibition, is lit- in Southern California, witnessed his strong show- against Merriam and Carna- the north with considerable

from 8858 precincts for Governor, A. Merriam Carnahan 217,312; Tubbs

CONSISTENT LEADER

Rolph victory, although rep- a closer finish than earli- indicated, was, on the consistent throughout Cali- with the marked exception of Angeles county and Orange where Fitts had a heavy over both antagonists.

Republican nominee was able maintain his advantage by a victory throughout North- California as a whole, his vote populous centers offsetting advantages gained by Gov. in the smaller counties. His in Southern California, from the two counties named, much stronger than even his supporters hereabouts had an-

Francisco's vote for Rolph unprecedented. His lead there many thousands in excess of combined vote of Young and the standing of the latter be- negligible as to cause the lo- Fitts leaders to intimate the of election frauds.

while the San Francisco vot- were so loyally casting their for the Mayor who for near- decades they have affec- termed "Sunny Jim" they equal zeal in turning down municipal bond issues for an expenditure in ex- of $60,000,000—and earnestly by the Rolph adminis-

COUNTY FAILS YOUNG

large plurality of Fitts in county was met, rela- by the Rolph vote in San and by the poor showing Young in his own home of Alameda, where he ran of Rolph by less than 4000 Alameda failed not only to Young the support he had an- there, but by its heavy to Rolph left the Fitts can- considerably in the lurch.

for Young may be con- laid to the general fact made such a poor showing populous areas of California wipe out his conceded ad- in the lesser communities smaller counties.

more than held his own in Angeles, where his plurality Rolph exceeded 85,000, and he left the incumbent Gov- trailing more than 120,000. Los Angeles District Attorney Orange county by a vote greater than the combined of his two principal adver- In Southern California as the Los Angeles man was not given the support which his workers had anticipated.

On returns from a majority of the State's precincts, Gov. Young was ahead in the following counties: Alameda, Alpine, Amador, Butte, Calaveras, Colusa, Del Norte, El Dorado, Fresno, Glenn, Humboldt, Imperial, Lake, Lassen, Madera, Merced, Modoc, Monterey, Navad, Placer, Plumas, Riverside, Sacramento, San Bernardino, San Diego, San Joaquin, Santa Barbara, Shasta, Siskiyou, Solano, Stanislaus, Sutter, Tehama, Trinity, Tulare, Tuolumne, Ventura, Yolo and Yuba.

Rolph carried the following: Contra Costa, Inyo, Kern, Marin, Mendocino, Mono, Napa, San Benito, San Francisco, San Luis Obispo, San Mateo, Santa Clara, Santa Cruz, Sierra, Sonoma.

The relative standing by counties of the two leading contenders for the Republican nomination may vary slightly from the foregoing which is, however, substantially as they will appear in final returns.

Managers of the political fortunes of Mayor Rolph are not disposed to exhibit excessive resentment toward any of the nominee's defeated antagonists and, anticipating a harmonious meeting of the Republicans in convention at Sacramento next month, are extending the political olive branch in all directions.

Renomination, and hence given virtual assurance of re-election in November, the incumbent Republican candidates for all State administrative departments retained their places by great majorities or pluralities.

The expected confusion in the fight for State Treasurer as a result of the opposition of Augustus Johnson, Burbank printer, to the candidacy of Treasurer Charles G. Johnson, did not materialize in any part of the State.

The greatest showing against any of the incumbent officials was made by Attorney Frank M. Smith of Los Angeles, who piled up a great vote in his unsuccessful fight to unseat Atty.-Gen. Webb.

JOHNSON FOR TREASURER

Returns from 8937 precincts for Treasurer give: Charles G. Johnson, 381,781; Frank Smith, 131,420; William Smith, 111,981; Augustus Johnson, 78,702.

From 8889 precincts for Republican nomination for Attorney-General, returns gave: Atty.-Gen. Webb, 464,284; Smith, 137,022; Son, 115,242; Erlich, 48,293. For the Democratic nomination Webb had 46,827 and Erlich 30,803.

Returns from 8937 precincts for Secretary of State were: Jordan, 514,057; Hutchins, 114,599; Bruce, 80,886.

From 8889 precincts for nomination for Controller: Ray L. Riley had 462,108, Collins, 138,043; Rambo, 60,370.

HOTEL PURITAN
390 Commonwealth Ave. Boston
The Distinctive Boston House
One of the most homelike hotels in the world.
Send for Our Booklet with its Guide to Historic Boston.

e, Disfiguring shes quickly overcome

with which Resi- and Ointment act in cases of skin disorder many people. Itching is stopped at once. The soap the skin and prepares receive the ointment, which and heals. The daily use Soap for the toilet and unexcelled for keeping clear, soft and youth- the tonic odor.

Sample of each free. Dept. Baltimore, Md.

esinol

REPUBLICAN NOMINEE FOR GOVERNOR OF STATE

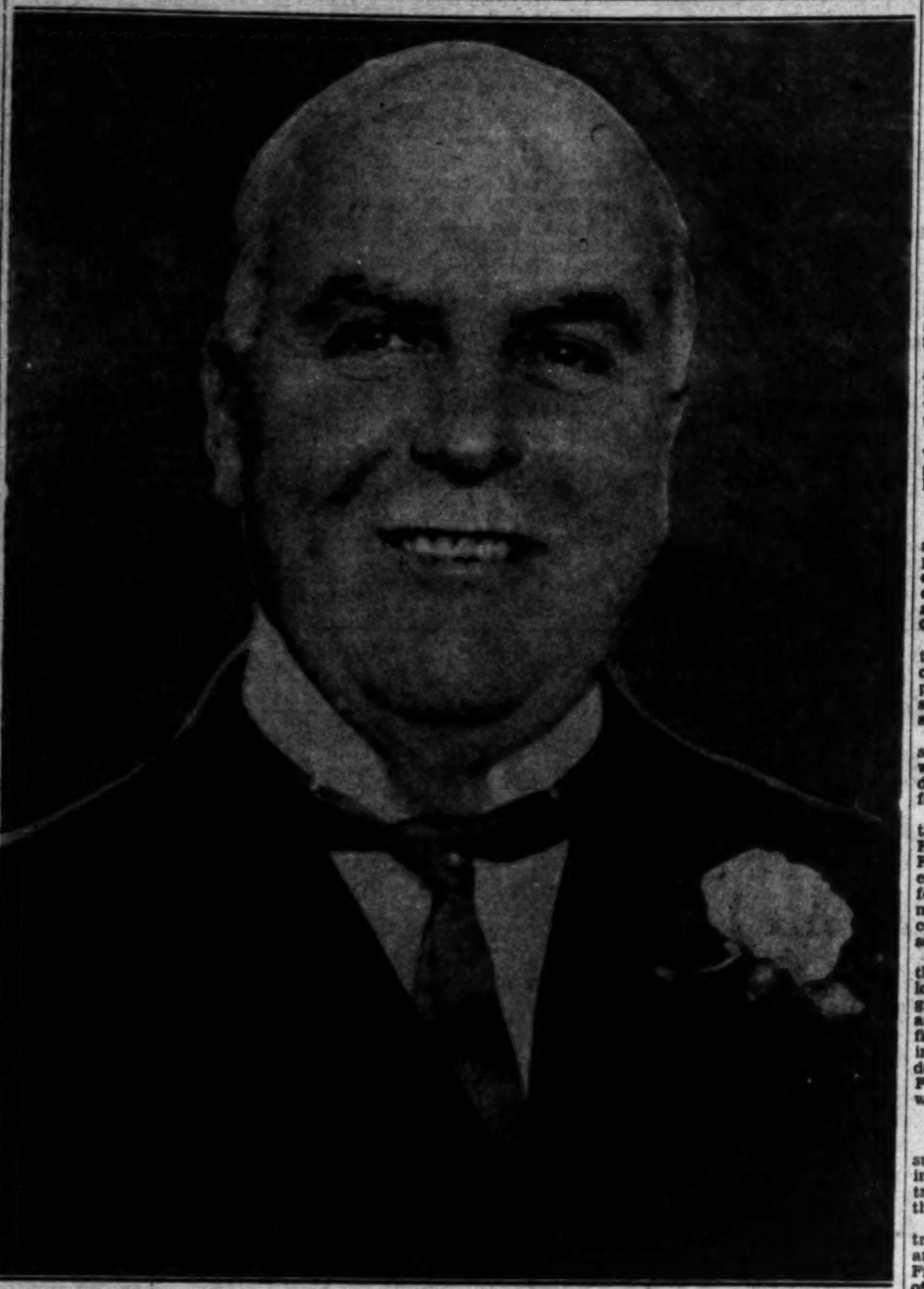

James Rolph, Jr.

VOTE ON GOVERNOR BY COUNTIES

Number Precincts	Registration	County	Precincts Counted	FITTS	ROLPH	C. C. YOUNG
816	227,674	Alameda	816	17,248	46,146	49,207
5	136	Alpine	5	1	24	79
25	2,747	Amador	25	80	515	800
119	15,728	Butte	111	542	2,336	4,429
33	3,262	Calaveras	33	91	594	1,328
27	4,242	Colusa	27	331	344	1,388
148	28,439	Contra Costa	148	2,461	7,891	6,758
16	2,306	Del Norte	3	47	134	304
37	4,555	El Dorado	37	133	671	1,471
235	49,862	Fresno	215	4,696	6,028	9,325
34	4,910	Glenn	34	870	534	1,413
107	19,351	Humboldt	65	564	2,373	5,068
93	15,059	Imperial	88	1,226	841	2,054
30	3,218	Inyo	27	313	611	355
205	30,446	Kern	195	1,859	4,180	4,023
48	8,325	Kings	45	1,125	977	1,087
28	3,903	Lake	28	195	973	1,009
39	5,205	Lassen	29	117	764	1,687
3,401	824,886	Los Angeles	3,393	177,751	95,782	59,361
46	6,631	Madera	38	590	716	1,225
82	16,354	Marin	78	680	5.113	4,823
21	2,500	Mariposa	17	885	351	520
91	10,544	Mendocino	52	278	2,155	2,027
62	11,637	Merced	57	721	1,941	2,880
26	2,718	Modoc	21	646	320	712
10	808	Mono	9	58	202	139
77	15,174	Monterey	71	986	2,776	3,954
51	10,238	Napa	51	574	2,044	1,675
44	5,512	Nevada	44	247	1,310	1,858
189	48,937	Orange	189	12,264	4,854	5,437
61	9,801	Placer	60	321	1,726	3,075
30	3,274	Plumas	30	33	506	1,547
143	25,767	Riverside	87	3,073	1,601	4,065
259	50,744	Sacramento	259	1,277	8,831	16,551
29	4,376	San Benito	29	489	938	868
290	48,662	San Bernardino	269	7,028	5,285	7,794
384	87,291	San Diego	370	11,101	11,585	13,241
1,155	243,019	San Francisco	1,155	6,718	73,666	39,110
200	34,749	San Joaquin	200	2,535	9,800	10,066
62	13,051	San Luis Obispo	61	648	3577	3,382
180	32,306	San Mateo	100	489	4,860	4,786
112	21,675	Santa Barbara	104	2,771	3,053	4,263
245	56,307	Santa Clara	245	5,034	15,469	13,534
93	13,687	Santa Cruz	87	1,189	3,853	3,542
50	7,134	Shasta	45	603	1,319	1,557
17	1,301	Sierra	6	11	162	111
65	9,668	Siskiyou	20	359	765	1,580
62	15,101	Solano	62	1,346	3,152	3,719
142	29,511	Sonoma	142	2,119	8,588	5,800
111	19,150	Stanislaus	110	1,905	2,140	6,458
38	6,283	Sutter	38	200	670	2,178
56	6,292	Tehama	56	684	426	1,798
26	1,522	Trinity	24	86	257	447
140	24,762	Tulare	103	2,487	2,009	3,278
35	4,773	Tuolumne	31	110	827	1,409
76	19,031	Ventura	69	2,532	2,045	3,361
43	8,105	Yolo	43	596	1,378	2,434
34	4,795	Yuba	34	138	714	1,678
10,283	2,187,474	Totals:	9,790	283,461	362,696	338,034

WINNER VOICES THANKS

Rolph Says Love of His Native State Greater as Result of "Inspiring Campaign"

SAN FRANCISCO, Aug. 27. (Exclusive)—With his nomination conceded by both his opponents, Mayor Rolph tonight issued the following statement to the press and the people of California:

"I send greetings and thanks to all sections of California for the wonderful support I have been given.

HARMONY NOTE SOUNDED

"It has been an inspiring campaign from which I have gained a new appreciation of California and an even greater love for my native State.

"It has been gratifying, as a result, to receive congratulations from both of the other candidates who are only a little less fortunate than I.

"Pledges of support in the November election from leaders in the gallant fight made by those who lost have been especially pleasing.

SUPPORTERS LAUDED

"I am deeply grateful to the men and women who formed my campaign committees, volunteer workers, some of them old friends, others devoting their time out of a sincere belief that I could help California.

"I want to help California. More than ever I love California. I sincerely believe that as Governor the people of California and I, their servant, can work together with smiles and optimism.

"To every home in the State I send good wishes tonight, no matter whose banner they carried yesterday. Let us all work now for California."

The race for associate justice of the District Court of Appeal, First District, apparently won by Frank T. Deasy of San Francisco early today, turned into a victory for Appellate Judge Spence of Alameda county when the returns were counted across the bay and in the seven other counties of the district.

Roy Fellom has won over his three opponents for San Francisco's lone State senatorial seat and Congressman Welch and Congresswoman Kahn have been returned to office. Mrs. Kahn had no opponent in the Fourth District and Welch defeated Police Judge Steiger in the Fifth as the climax to a contest which was bitter but not close.

BONDS DEFEATED

Complete returns on the bond issues designed to put San Francisco into the field of competitive electric power distribution, showed them badly beaten.

In the Thirtieth Assembly District only twenty-three votes separate J. P. Hayes and Robert B. Fry, with Hayes ahead on the semi-official complete count. The official canvass will be necessary to determine that contest, the only one that was close in the San Francisco territory.

RICHARDSON SILENT ON RACE PLANS

BERKELEY, Aug. 27. (AP)—Reports that an independent candidate will file against James Rolph, Jr., for Governor in the November elections received no confirmation here tonight from former Gov. Friend W. Richardson, mentioned as a possible candidate.

Richardson, however, declined to say definitely he will not oppose Rolph. He denied all knowledge of reports he is being pushed as an independent candidate, but beyond that he would not discuss the possibility.

Richardson was defeated for renomination by Gov. Young, after he had served one term in Sacramento.

ONLY ONE GOVERNOR OF STATE RE-ELECTED

SAN FRANCISCO, Aug. 27. (AP)—Mayor Rolph's victory for the Republican nomination for Governorship—which in this State is tantamount to election—sends Gov. Young the way of all governors in California, save one. Never, except in one instance, has a Governor of this State successfully sought re-election.

Roller Coaster Accident Fatal

CORPUS CHRISTI (Tex.) Aug. 27. (AP)—One girl was killed and eight other persons were injured, one probably fatally, when a roller coaster plunged from the track in descending a chute at a beach amusement park here tonight. Miss Ina Morton, 17 years of age, of Corpus Christi, died soon afterward in a hospital. Her neck was broken.

MINE CAVE WRECKS HOMES IN SCRANTON

SCRANTON (Pa.) Aug. 27. (AP)—Miss Mary Lally was injured, two homes were wrecked and a score of persons had narrow escapes today when a portion of a block in West Scranton sank in a mine cave. The subsidence tore open gas and water mains and left a hole forty feet deep.

THILO BECKER

THILO BECKER, EMINENT PIANIST, WILL GIVE A MASTER COURSE IN THE REBOK-GRIPP MUSIC STUDIOS, SHEPHERD MITCHELL BUILDING, IN THE VILLAGE AT WESTWOOD COMMENCING TUESDAY, SEPT. 23RD. THE COURSE IS THE RESULT OF MANY YEARS OF THOUGHT AND EFFORT AND WILL EMBODY PLAYING OF THE INSTRUMENT AS WELL AS REPERTOIRE INTERPRETING THE WORDS OF MASTERS OLD AND MODERN. IT SHOULD BE AN OPPORTUNITY FOR TEACHERS AS WELL AS ADVANCED STUDENTS TO PROFIT BY THE EXPERIENCE AND VISION OF THIS INSPIRED ARTIST.

THILO BECKER IS AN ARDENT STEINWAY ARTIST, HAVING ALWAYS USED THIS WORLD FAMOUS INSTRUMENT IN HIS STUDIO AND IN CONCERT WORK. GRETCHEN-REBOK-GRIPP, FOR MANY YEARS A PUPIL OF THILO BECKER HAS LIKEWISE ALWAYS USED THE STEINWAY IN HER STUDIO AT SANTA MONICA AND NOW AT WESTWOOD.

THE COMING OF THILO BECKER TO THE VILLAGE AT WESTWOOD HILLS SHOULD MEAN MUCH IN THE MUSICAL DEVELOPMENT OF THIS NEW CULTURAL CENTER.

BIRKEL MUSIC CO.
446-448 SO. BROADWAY
Steinway Representatives

Intense Itching Burning Rash on Face. Healed by Cuticura.

"I was severely afflicted with a rash which broke out on my face and a part of my hands. The itching and burning were so intense that I scratched the affected parts. Eruptions developed which caused much pain and loss of sleep.

"I sent for a free sample of Cuticura Soap and Ointment. After using it three days I noticed a cessation of the itching, and by the time the sample was used there was a decided improvement. I purchased more and after using two boxes of Cuticura Ointment, with the Cuticura Soap, I was healed." (Signed) F. W. Maurice, 1362 E. 25th St., Oakland, Calif.

Soap 25c. Ointment 25 and 50c. Talcum 25c. Sold everywhere. Sample each free. Address: "Cuticura Laboratories, Dept. H, Malden, Mass."

Outstanding in value

This new Frigidaire

only $157 50
CASH PRICE
F.O.B DAYTON

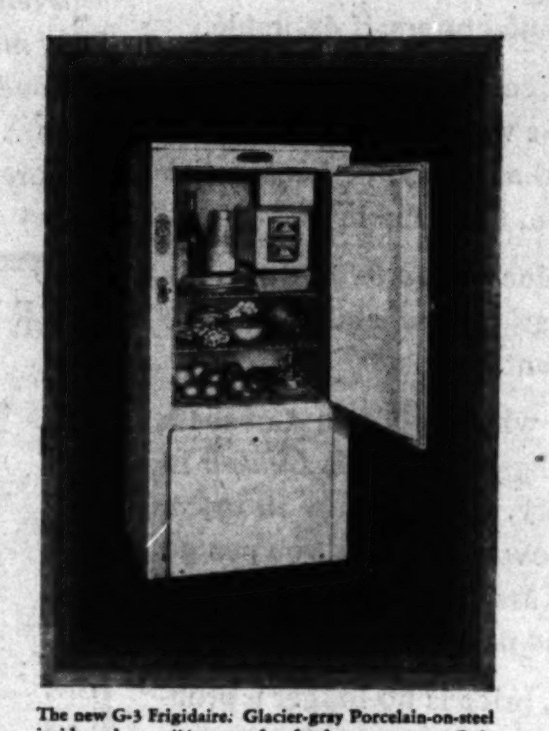

The new G-3 Frigidaire. Glacier-gray Porcelain-on-steel inside and out. 4½ square feet food storage space. Only $157.50 (cash price) f. o. b. Dayton, Ohio.

The G-4, another new Frigidaire in glacier-gray Porcelain-on-steel inside and out. 6 square feet food storage space. May be had for only $167.50 (cash price) f.o.b. Dayton, Ohio

Porcelain-on-steel inside and out in beautiful Glacier-Gray

Here is a Frigidaire in a strikingly beautiful glacier-gray Porcelain-on-steel — durable and easy to clean. It has shelves that are elevated to a convenient height. It has rounded corners and roomy food storage space. Most important of all, the mechanical unit is completely enclosed —the design that has made Frigidaire famous for efficiency, long life, and low operating cost. Equipped with the "Cold Control," this Frigidaire freezes ice and desserts with unusual speed. It is extra powerful yet remarkably quiet. In every way, it is a refrigerator worthy of the name it bears—a name that has come to mean outstanding performance and outstanding value throughout the world.

Call at our display room and see a demonstration. Also ask about our special payment plan which makes Frigidaire surprisingly easy to buy.

SELECT YOUR OWN TERMS
As little down as you wish to pay.
Balance arranged to suit your convenience.

Frigidaire Sales Corporation
1518 W. Seventh St. Los Angeles DUnkirk 3400

Pasadena Office
558 E. Colorado St.
Eliot 3252

Hollywood Office
6747 Hollywood Blvd.
GLadstone 1237

Santa Monica Office
1330 Wilshire Blvd.
S. M. 24-203

NATIONAL PARKS EXECUTIVE DIES

Washington Lewis Passes After Long Illness

Assistant Director Former Chief of Yosemite

California Timber Deal Last Notable Act

(By a "Times" Staff Correspondent)

WASHINGTON, Aug. 27. (Exclusive)—[illegible]ngton B. Lewis, assistant director of the National Park Service and former superintendent of Yosemite National Park, died at his residence here last night after a prolonged illness.

Mr. Lewis had been attached to the Washington office of the National Park Service since July 1, 1928, and had direct charge of the branch dealing with all land matters affecting the national parks and monuments, including the acquisition of private land holdings in these reservations. His work in connection with the Yosemite timber deal, involving nearly $3,500,000, was accomplished shortly before illness forced him to leave the office.

ROCKEFELLER IN DEAL

This was an arrangement with John D. Rockefeller, Jr., whereby Mr. Rockefeller put up $1,750,000 to match an equal amount appropriated by the Federal government to acquire one of the finest stands of timber in California and preserve it as a part of Yosemite National Park.

Mr. Lewis connection with national park work dates from March, 1916, when he became superintendent of Yosemite National Park. For eleven and a half years he served in that capacity, during the first four years acting as his own engineer and personally supervising all construction work in the park. Owing to ill health, brought on by his untiring devotion to his work, he found it necessary to take an extended leave of absence beginning in 1927.

SURVEYS IN ALASKA

Before going to Yosemite Park Mr. Lewis was connected with the topographic branch of the United States Geological Survey. In 1909, shortly after his appointment with that bureau, he went to Alaska as head topographer of the first National Geographic Society expedition studying glacier action in that area and he also accompanied the second Alaskan geographic expedition in 1910.

In 1911 at the request of the Argentine government he went to South America to make exploratory surveys in Patagonia, with a view to development of underground water supplies along the zone of influence of the Patagonian railroad, at that time under construction between the Atlantic coast and the Andes. While with the Geological Survey Mr. Lewis spent some time in mapping in Wyoming, Oregon and Washington.

He was born in Marquette, Mich., March 28, 1884, and was graduated from the University of Michigan in 1907 as a civil engineer.

VETERAN OFFICIAL'S LONG CAREER ENDS

Washington B. Lewis

LORD BEAVERBROOK STRICKEN ON YACHT

LONDON, Aug. 27. (Exclusive)—Lord Beaverbrook is ill from food poisoning aboard the yacht Medusa, which is at Dover after a holiday cruise with a party of thirteen. Wireless messages from the yacht brought the London specialist, Dr. Wilson of St. Mary's Hospital, to Dover, and he went aboard the yacht this morning, with the local practitioner. Lord Beaverbrook's condition is not believed serious. The yacht, chartered for an eighteen-day trip, has been cruising in the channel along the French coast, and was at Boulogne Monday.

DROUGHT RELIEF UP TO STATES

Bankers Point to Limits on Federal Action

WASHINGTON, Aug. 27. (AP)—Primary responsibility for drought relief was placed upon the affected States today by their banking representatives.

In reporting the major part of the burden was for the States, the bankers recommended existing Federal agencies which can lend aid be utilized to the fullest extent. They also detailed the help government agencies can give.

"We appreciate that these suggestions," the bankers reported, "do not offer that full measure of relief which, unfortunately, seems to be anticipated in many quarters. Neither, perhaps, will such a program fully meet the emergency that exists."

DUKE'S BODY IN ABBEY

LONDON, Aug. 27. (AP)—Exercising a right shared only by royalty, the Percy family laid to rest in Westminster Abbey today the body of the Duke of Northumberland, in a vault under St. Nicholas chapel, the tomb of his forefathers.

DAWES SMOKES UP CAVEMEN

American Envoy to Britain Lies in Spanish Cave to View Handiwork of Paleolithic Artist

SANTANDER (Spain) Aug. 27. (AP)—Gen. Charles G. Dawes, who temporarily has dropped his cares as Ambassador to Great Britain to survey the handiwork of the cavemen who roamed this part of Spain thousands of years ago, spent his sixty-fifth birthday anniversary flat on his back in the historic Altamira caves.

The American statesman was on his back because that was the only way he could take a comfortable look at the paintings on the stone ceiling, done there between 10,000 and 20,000 years ago by men of the Paleolithic Age. His famous underslung pipe was going strong all the time.

"What do you wish to see most?" Gen. Dawes was asked as he entered the cave.

"The bones of the woolly rhinoceros," he replied.

This quaint beast, with the bison, the reindeer, the wild boar and other animals, roamed this country when what are now London and Paris were covered with glaciers which in the Ice Age extended to the Pyrenees.

Dawes had his wish for someone pointed out the bones of the strange prehistoric animal.

Besides thoroughly inspecting the caves, Mr. Dawes visited several museums and between times had interviews with the Duke of Alba, Spanish Foreign Minister, mostly concerning their common hobby of archaeology.

MEXICAN VILLAGERS FIGHT BLOODY WAR

MEXICO CITY, Aug. 27. (AP)—A dispatch to El Universal from Oaxaca says eight persons were killed and six wounded in a battle this week between villagers of Santa Ana and Magdalena Apasco, on one side, and Asuncion and Santo Domingo on the other. The dispatch says the Oaxaca government states the battle was fought over a farm boundary dispute, with rifles, pistols, machetes and knives.

BOOTLEG GRAFT TALES RECITED

Seattle Witnesses Testify to Paying Dry Agent

SEATTLE, Aug. 27. (AP)—Government witnesses in the Lyle-Whitney conspiracy case in Federal Court here today told of paying immense sums to Al Hubbard, former rum runner and later prohibition agent, for Federal protection.

The six witnesses, with but two exceptions, were at some time connected with the Roy Olmsted liquor ring. Four of them had served sentences either in McNeil Island Federal penitentiary or in the County Jail for violation of the dry laws. The two exceptions were Frank M. White, a prohibition agent from Chicago sent here as a special under-cover agent and Matt Ryan, a former customs officer detailed for prohibition work in this State.

The witnesses testified Hubbard said the money was for Roy C. Lyle, former chief field agent.

Blease-Byrnes Run-Off Battle for Toga Slated

COLUMBIA (S. C.) Aug. 27. (AP) With three-fourths or more of the vote in yesterday's primary accounted for, a run-off primary was assured Senator Blease and former Representative Byrnes, for the toga worn by the former since 1925. The second primary will be held September 9.

Tabulation of unofficial returns from 1186 of the State's 1538 precincts gave Blease 84,394 votes, Byrnes 72,160 and Leon W. Harris, of Anderson, 30,173.

REDS' PROPAGANDA SEIZED BY MEXICO

MEXICO CITY, Aug. 27. (AP)—The police last night confiscated a large quantity of Communist propaganda which was being distributed through the mails. A number of arrests are said to have been made but confirmation was not possible. The propaganda attacked government officials and Ambassador Morrow. Police Chief Palencia today will inform President Ortiz Rubio personally of the raid.

INDIAN [illegible] HOPES [illegible]

Gandhi's [illegible] Bombing [illegible]

BOMBAY, Aug. [illegible] The [illegible] seem to be [illegible] tonight. [illegible] in three days [illegible] jured four, [illegible] a bomb [illegible] the village [illegible] the finishing [illegible] seriously [illegible]

But the [illegible] tionalists [illegible] was [illegible] the entire [illegible] mittee [illegible] convened [illegible] This is the [illegible] which has [illegible] movement [illegible] rested.

[illegible]

-(G)- WHERE EXPERT, RELIABLE SERVICE COSTS LESS -(G)-

Tire Specials *for* *Labor Day!* DOUBLE Trade-in Allowance On Old Tires!

Here's your chance! Because the Goodrich factory is making slight changes in tread design, prices on our present stock have been reduced 10% . . . and, even at these new low prices you may, in addition, secure our Special Labor Day Double Trade-In Allowance.

Never before have you been able to buy Goodrich Silvertowns at these low prices, and with the extra trade-in allowance this is the greatest tire value we have ever offered. These tires are

Genuine Goodrich Silvertowns

. . . first grade, fully guaranteed. When you deduct the double trade-in allowance from the new low prices you will have a never-to-be-forgotten tire bargain.

USE YOUR CREDIT!

You can have new Goodrich Silvertowns on your car for the big week-end ahead, without touching your holiday cash. Simply open an account with Goodrich Silvertown, and pay after you get back from your vacation.

Goodrich Silvertown Inc.

DOWNTOWN . . . 1422 South Grand Avenue
TRUCK DIVISION . . . 1000 East Eighth St.

WILSHIRE
3237 Wilshire Blvd.
SOUTH
3551 So. Figueroa
SOUTHWEST
54th and Angeles Mesa
WEST WASHINGTON
4th and Washington
ALHAMBRA
26 So. Garfield Ave.

BEVERLY HILLS
9384 Wilshire Blvd.
HUNTINGTON PARK
Pacific and Zoe
INGLEWOOD
Manchester and Commercial
NORTH HOLLYWOOD
5401 Lankershim Blvd.
SAN PEDRO
1301 So. Pacific Ave.

HOLLYWOOD
6400 Sunset Blvd.
COMPTON
Main and Rose Sts.
GLENDALE
Brand and Elk
LONG BEACH
4th and Pacific

RETAIL DIVISION OF PACIFIC GOODRICH RUBBER CO.

You won't ride very far on JUST PRICE!

It's a bargain in PRICE AND VALUE that you're looking for . . . and that's exactly what you get in GOODRICH CAVALIERS!

ANYONE can make a cheap tire. Goodrich, with all its facilities, could make them at lower costs than most manufacturers, if desirable.

But price doesn't make a tire. Cheapness won't repair a blow-out, mend a road delay, or keep a tire away from the scrap heap.

The value *has to be there* . . . the stamina, sturdiness, ability to take punishment.

That's why Goodrich Cavaliers are the biggest bargains offered in tires today. They're low in price. Mighty low. As low as you can go with any assurance of real performance—and peace of mind.

In fact, price is no longer a problem. You cannot see the quality but you *can* see the name *Goodrich.*

And that's your assurance of value, the proof of money well spent!

Cavaliers are made by Goodrich. They *must* perform. Must come up to Goodrich reputation. Must give value . . . lots of it . . . a hundred cents, or more, for every dollar.

And they do. Because they're [illegible] Husky. Tough clear through. [illegible] oversize and cured by that [illegible] Goodrich process . . . water [illegible] Built to give wear—to stand up!

See Cavaliers for yourself. [illegible] Goodrich dealer will be [illegible] show you how they are made. [illegible] will prove their outstanding [illegible]

Then ask the price. That's [illegible] clinching argument for Cavalier . . . not the one and only talking [illegible]

Buy price *and value!*

PRE LABOR DAY PRICES

Goodrich Cavaliers

30 x 3½	$4.95
29 x 4.40-21	5.55
29 x 4.50-20	6.30
30 x 4.50-21	6.35
28 x 4.75-19	7.55
29 x 5.00-19	7.98
30 x 5.25-20	9.40
31 x 5.25-21	9.75
31 x 6.00-19	11.50
32 x 6.00-20	11.80
33 x 6.00-21	12.10

Other Sizes in Proportion

Goodrich *Cavalier*

LOS ANGELES CITY

DOWNTOWN
Frank W. Dillin
1617 South Olive
Goodrich Silvertown, Inc.
1422 South Grand
Goodrich Silvertown, Inc.
1000 East 8th St.

WESTSIDE
B. & A. Super Service
4379 West Pico
H. Bortenstein
1459 Sunset Blvd.
Goodrich Silvertown, Inc.
Wilshire and New Hampshire
4th Ave. and Washington
4th and La Brea
Goodrich Silvertown Tire Store
2134 Sunset Blvd.
Willett Tire & Rubber Co.
2617 Angeles Mesa Drive

SOUTHSIDE
Cook's Auto Supply Co.
1653 East Florence Ave.
Goodrich Silvertown, Inc.
3551 South Figueroa
54th and Angeles Mesa
Hovey Tire & Rubber Co.
4824 South Vermont
Jones Bros. Tire Shop
3108 South San Pedro
Lawrence Super Service
6292 South Vermont

EASTSIDE
Art's Tire Service
4800 Whittier Blvd.
Art's Tire Service
2483 Whittier Blvd.
Bob Laer's
4901 Whittier Blvd.
Trout's Service Station
2406 East Fourth St.
John Woolern
1281 Atlantic Blvd.

COMPTON
Goodrich Silvertown, Inc.
Main and Rose Sts.

BEVERLY HILLS
Goodrich Silvertown, Inc.
Cor. Wilshire and Canon Drive

ALHAMBRA
Goodrich Silvertown, Inc.
26 S. Garfield Ave.

DOWNEY
Southeast Distributors
Opposite Postoffice

EAGLE ROCK
Juett-Clements-Lenney Co.
2005 Colorado Blvd.

HUNTINGTON PARK
Don C. Lynn
3257 E. Irvington Ave.
Goodrich Silvertown, Inc.
6600 South Pacific Blvd.

GLENDALE
Ferry & Shaw
Verdugo Road and Chevy Chase
Goodrich Silvertown, Inc.
228 Brand
J. W. Henderson
140 So. Glendale Blvd.

HOLLYWOOD
Goodrich Silvertown, Inc.
Sunset and Cahuenga
Goodrich Silvertown Tire Store
5925 Santa Monica Blvd.

WEST HOLLYWOOD
Chet's Super Service
7768 Santa Monica Blvd.

NORTH HOLLYWOOD
Goodrich Silvertown, Inc.
5401 Lankershim Blvd.

INGLEWOOD
Goodrich Silvertown, Inc.
Manchester and [illegible]

NORWALK
Southeast Distributors
Front and [illegible]

OCEAN PARK
Ocean Park Garage
171 Pier Ave.

SANTA MONICA
Gunther & [illegible]
Fourth and [illegible]

VAN NUYS
L. L. Michael [illegible] Service
Victory and [illegible]

WHITTIER
Art Owen [illegible]
Cor. Philadelphia and [illegible]

Acid Stomach

acid is the common cause ... It results in pain ... about two hours after ... quick corrective is an ... neutralizes acid. The ... is Phillips' Milk of ... it has remained standard ... in the 50 years ... invention.

... of Phillips' Milk of ... neutralizes instantly ... in volume in acid. It ... and tasteless and its ... quick. You will never ... methods, never continue to suffer, when you learn how quickly, how pleasantly this premier method acts. Please let it show you—now.

Be sure to get the genuine Phillips' Milk of Magnesia prescribed by physicians for 50 years in correcting excess acids. 25c and 50c a bottle—any drugstore.

"Milk of Magnesia" has been the U. S. Registered Trade Mark of The Charles H. Phillips Chemical Company and its predecessor Charles H. Phillips since 1875.—[Advertisement.

TMENT OF TUBERCULOSIS in the Home

with this ailment or threatened with physical decline ... the Sunset Chest Clinic Treatments of inestimable benefit.

Physical Examinations　　*Clarine Treatment for Colds*

Phone for Information or Consultation

ET CHEST CLINIC　　[illegible] SUNSET BOULEVARD [illegible]

PERUVIANS HAIL SANCHEZ CERRO

Rebel Colonel Man of Hour in Southern Republic

Military Junta will Resign, Reports Indicate

Cabinet of Army Officers Announced by Chief

LIMA (Peru) Aug. 27. (AP)—Lieut.-Col. Luis Sanchez Cerro, who first lifted the banner of revolt in Arequipa last week, tonight loomed as the new "strong man" in Peruvian politics.

During the day it was reliably reported that Col. Sanchez Cerro, who seized a Fawcett airplane to fly from Arequipa to Lima, will take over the government, and the military junta, which has been in control since the resignation of President Augusto Leguia, will resign.

The Cabinet headed by Col. Sanchez Cerro, as made public today, included Capt. Carlos Rotalde, Lieut.-Col. Rivardo Llona, Col. Eulogio Castillo and Majs. Felic de la Barra, Delbargo, Gustavo Jiminez and Sologuren.

JUNTA RESIGNS

Reliable reports are that the military junta set up by Gen. Manuel Maria Ponce decided to resign in the face of the support being given Sanchez Cerro, who was then known to be en route to Lima, accompanied by five companions, four of them members of the Peruvian Parliament.

When the military junta was set up Sanchez Cerro still expressed dissatisfaction with its make-up and a committee was sent by air to see him in an effort to establish harmony.

Private advices said Sanchez Cerro took possession of the committee's airplane and decided to use it for his own passage to Lima.

Col. Sanchez Cerro also seized a Peruvian army plane which had been piloted by Capt. Harold B. Grow, an American Naval Reserve officer and chief of the Peruvian flying courses under the Leguia administration.

WILL TRY LEGUIA

Former President Leguia, facing trial for asserted misdeeds of his eleven years of rule, was held aboard the Peruvian cruiser Almirante Grau at Callao waiting for definite action by the authorities in Lima.

The former President's health broke down under the strain of his sudden overthrow and detention aboard the cruiser, but is said to have improved somewhat. It was reported last night a priest had hurried aboard the vessel to administer the sacraments, but today the former President is said to be stronger.

SINISTER HINT IN FUNERAL MENTION

GUAYAQUIL (Ecuador) Aug. 27. (AP)—Indications of bloodshed in Lima were given in telegrams received here today from the Peruvian capital, saying great preparations were being made for the solemn state funeral of students.

No details were contained in the messages which, by mentioning only the funeral, apparently passed through the strict censorship unmolested and it is surmised here these students met death in street fighting in Lima.

KIDNAPERS USE PIGEONS AS CARRIERS OF RANSOM

NEW YORK, Aug. 27. (AP)—Police revealed today kidnapers of a 16-year-old Long Beach girl were using carrier pigeons in their efforts to get a $10,000 ransom.

The girl, Seraphine Pavata, disappeared three weeks ago after an altercation with her parents. Soon her father, Anthony Pavata, a real estate dealer, began getting letters signed "The Black Shirts" demanding money for his daughter's return.

Finally he was instructed by mail to tie $10,000 to the legs of pigeons he would find in a designated cobbler's shop. With detectives he went to the shop but was told by the proprietor a man who had left a box of pigeons with him had telephoned and ordered them released.

Inquiry Clears Fairfax Skipper of Crash Blame

WASHINGTON, Aug. 27. (AP)—Capt. Archie H. Brooks of the steamer Fairfax today was absolved by the Commerce Department of responsibility for the collision last June between his vessel and the tanker Pinthis in Massachusetts Bay.

Dickerson N. Hoover, supervising inspector-general of the Steamboat Inspection Service, announced a thorough investigation at Boston and Norfolk had failed to establish evidence substantiating charges made against Capt. Brooks. Forty-seven lives were lost in the disaster.

MALARIA CONTROL NEXT HEALTH JOB

WASHINGTON, Aug. 27. (AP)—Malaria control to fit the poor man's pocketbook will be the aim of the Public Health Service malaria control office on its transfer here next week from Richmond, Va. That announcement is made by Dr. A. M. Stimson, assistant surgeon-general in charge of research. "The malaria sufferer is poor because he is sick and sick because he is poor," said Dr. Stimson. "We want to break the vicious circle from the public health side."

1880 — GOLDEN JUBILEE YEAR — 1930

Barker Bros.' New Invincible Radio

Italian Model, $225

A triumph in radio performance—a fashion leader, too, for this handsome Italian encasement is a beautiful piece of furniture. Built especially for screen grid tubes—designed to give knife-edge selectivity and rich, colorful tone—it is a marvelous achievement in radio engineering.

Small down payment—balance monthly (plus small carrying charge)

Seventh St., Flower & Figueroa　**BARKER BROS.**　*Hollywood Store* 6834 Hollywood Boulevard

INAL REDUCTIONS ON SUMMER APPAREL

END OF THE MONTH CLEARANCE

Tremendous Sacrifices... Featured Values... for Pre-Holiday Buying

HALBRITER'S OLIVE STREET LEASE EXPIRES

AN exceptional opportunity for late vacationists ...freshen up summer wardrobes for Labor Day. Many items of fine apparel are in final offering of the season.

To Save . . . Buy now!

SHIRTS
Special lot imported fabrics. Regularly $8.50 . . . reduced to . . . $5.65
THREE FOR $15.00

GOLF HOSE
Imported. Plain and fancy patterns. $5 values to clear at . . . $2.65
TWO PAIRS, $5.00

HOSIERY
Imported. Special lot for sports wear. White and fancy. Real value at $2.50. Must go at . . . $1.95
THREE PAIRS, $5.50

BATHING SUITS
One and two piece models Men's and Women's, $5, $6 and $7.50 values . . . Final Clearance only $2.35

KNICKERS
White tropical linen Plus Fours. Real $10 values. Clear at $6.35

HALBRITER SUITS
FAMOUS $85
NOW . . . $59.50

FLANNEL TROUSERS
. . . Jauntily striped or plain. Halbriter styled. Half priced to clear.
$15 Values now . . $7.50
$20 Values at . $10.00
$25 Values at . . $12.50

CLUB AND BEACH ROBES
Special lot. Beautiful patterns. $18 regularly . . . to clear at
$7.85

SWEATERS
Special lot plain and colored slip-ons. $10 Values, now
$4.85

WHITECAPS
Linen or flannel. Regularly $3.50; to clear $2.35

NECKWEAR
Special lot Halbriter foulards. Hand Made, $2.50 Quality, now $1.45
THREE FOR $4.00

Halbriter's
633 SOUTH OLIVE
WILSHIRE AT ST. ANDREWS

WILSHIRE STORE
OPEN UNTIL 9
SATURDAY EVE.

ASTIC REDUCTIONS FOR MONTH END SPECIALS

897

. . . DE SOTO

By every standard of comparison that one may apply to their specifications or performance, these two great cars clearly evidence leadership in value. ¶ De Soto Six and De Soto Straight Eight are firmly established in public favor because they offer a definitely greater measure of every attribute that a satisfactory motor car must have. More quality, style and luxury. Real comfort at any pace. Greater power, pickup and speed. Stronger, safer bodies—and the added safety and confidence that only internal-expanding hydraulic brakes can give.

THE FINER SIX
$810
TO $945, F. O. B. FACTORY

THE STRAIGHT EIGHT
$965
TO $1065, F. O. B. FACTORY

CHRYSLER MOTORS PRODUCT

Los Angeles
Figueroa at 21st

WM. E. BUSH, INC.

Hollywood
6886 Sunset Boulevard

FRANK ADLER
204 N. Market St.
Inglewood

BOZZANI MOTOR CAR CO.
617 No. Broadway

BOZZANI MOTOR CAR CO.
6048 S. Pasadena Ave.
Highland Park

C. & B. MOTOR SALES
355 W. Main St.
Compton

WALTER J. FOWLER MOTORS
8900 Washington Blvd.
Culver City

H. R. GILLINGHAM CO.
611 South La Brea
Los Angeles

STONE & SHANNON MOTORS SALES
2519 [illegible] Ave.
Huntington Park

INYO MOTORS SALES
Bishop Calif.

LILLEY MOTOR CO.
4051 S. Vermont Ave.
Los Angeles

CHAS. L. MAGUIRE
1312 American Ave.
Long Beach

J. S. MARKS
3700 Whittier Blvd.
Los Angeles

HUGH MARSHALL
Monrovia

WM. EDWIN MOON CO.
202 Canon Drive
Beverly Hills

NEAL MOTOR SALES
302 Somerset
Bellflower, Calif.

RICHFIELD-GOODYEAR SUPER SERVICE
801 E. Florence

C. J. SHANNON & SON
1543 W. Main St.
Alhambra

TURRELL MOTOR SALES
4124 Santa Monica Blvd.
Santa Monica

WILSON MOTORS
1231 S. Brand Blvd.
Glendale

WILSON MOTORS
401 W. San Fernando Rd.
Burbank

FRED C. WOOD, INC.
506 So. Western Ave. Los Angeles

DE SOTO MOTOR CORPORATION DISTRICT OFFICE, 814 Standard Oil Building

NEW 2-DOOR SEDAN　**PLYMOUTH**　**$565** F.O.B. FACTORY
LOWEST PRICED CAR EVER OFFERED BY CHRYSLER MOTORS
SOLD BY DE SOTO DEALERS EVERYWHERE

INSIST ON THE ORIGINAL

A recipe

Take the choicest of the grain crop and malt it, by our special process, along with the richest and purest of Wisconsin full-cream milk and you have the most delicious and wholesome food-drink in all the world. At all good drug-stores or send ten cents for sample and mixer.

HORLICK'S
RACINE, WISCONSIN

HARVARD & YALE

$22.75 Round Trip to SAN FRANCISCO
INCLUDING MEALS AND BERTH!

Cool.... gay.... entrancing! With wonderful meals, music and dancing and the refreshing tonic of cool ocean breezes!

ROUND TRIP to San Diego $5
Including Meals
16-day return limit

ONE WAY FARES—*To San Francisco $24, including meals and berth ...To San Diego $3, including meal.*

SAILINGS TO SAN FRANCISCO—*Tues., Thurs., Fri., Sun. from L. A. Harbor at 4 p. m.*

SAILINGS TO SAN DIEGO—*Wed., Thurs., Sat., Sun. from L. A. Harbor at 3 p. m.*

26-8

LASSCO
LOS ANGELES STEAMSHIP CO.
B. F. CULLEN, General Passenger Agent
730 So. Broadway . . . Tel. VAndike 2421
505 So. Spring Street . . . Tel. VAndike 2421
6733 Hollywood Blvd. . . Tel. GLadstone 5505

Boat train leaves P. E. Depot one hour before each sailing. De luxe parlor chair car at slight extra expense for northbound sailings.

SPEED
ON THE WORLD'S TWO FASTEST LINERS
EUROPA · BREMEN
WITH THEIR SWIFT COMPANION
COLUMBUS
IN LLOYD EXPRESS
SEPTEMBER 6
SEPTEMBER 16
SEPTEMBER 17
NORTH GERMAN LLOYD
707 S. Hill St., Los Angeles, Tel. MAdison 2681, or your local agent

Johnny Johnson
IS COMING TO TOWN!

The same JOHNNY JOHNSON, who with his famed VICTOR RECORDING ORCHESTRA entranced thousands with his tantalizing dance music at New York's exclusive PENNSYLVANIA ROOF GARDEN for two consecutive years. The same JOHNNY JOHNSON ORCHESTRA that made the discriminating patrons of historic SHERRY'S acclaim his music with breath-taking applause night after night. This Internationally Famous Band whose records you have heard for years past and whose music has been featured over national radio networks is coming to the

BLOSSOM ROOM
OF THE ROOSEVELT HOTEL
FOR FOUR WEEKS ONLY COMMENCING Monday Eve., Sept. 8

FAREWELL TO BEN BERNIE AND HIS BAND
SATURDAY NITE SEPT. 6
All the Stars will be on hand to bid "the jesting maestro" bon voyage. Gala entertainment program.

HOLIDAY FIESTA
MONDAY NITE SEPT. 1st
LORETTA YOUNG
GRANT WITHERS
and scores of other favorites of the screen and stage as honor guests . . . appearing in a "show of shows."

JAMES GLEASON
MASTER OF CEREMONIES
Author of "Is Zat So," "Shannons of B[illegible] and well known screen and stage star.

RESERVATIONS . . . HOLLYWOOD 2020

HOLD EVERYTHING UNTIL OCTOBER 9th

COURT DELAYS CASE OF BAER

Legal Action Put Off Until Other Quizzes End

Referee Irwin Breaks His Silence on Bout

He Denies Foul Blow Led to Campbell's Death

SAN FRANCISCO, Aug. 27. (Exclusive)—As expected, the machinery of the courts was stilled for the time being today to allow the completion of the essential other investigations into the fatal beating taken in a boxing ring Monday night by Frankie Campbell at the hands of Max Baer, Livermore heavyweight. Baer appeared in court and further proceedings were continued to September 12.

Meanwhile other bodies moved forward. The State Athletic Commission prepared for its meeting tomorrow, at which all officials and others directly concerned will be questioned and a conclusion reached as to what action the commission can or will take. Feeling tonight is the commission will not find anything in violation of its rules and regulations but testimony tomorrow may change the complexion of things.

INQUEST DATE SET

Coroner Leland announced the official inquest will be held September 5.

Baer, meanwhile, remains at liberty on $10,000 cash bail.

Toby Irwin, the referee around whom a storm of public criticism has developed, broke his silence today with virtually the same story he will tell the State Athletic Commission tomorrow. In it he asserts he stopped the bout as quickly as he could get across the ring to do so when it became apparent Campbell was out on his feet.

FOULS DENIED

Irwin said: "Two points stand out in that fight. The second and the fifth rounds. In the second round, when Baer went to the floor, I thought it was as much a slip as a knockdown. I had my back to Campbell and beckoned to Baer to stand up. As Baer started his rush, I saw Campbell against the ropes in the middle of the east side of the ring. It looked to me as if he was talking to some one in the audience. I hollered to stop Baer but he kept rushing and landed a punch on the side of Campbell's head. I went between them as soon as possible and separated the two.

"There was no foul, although it may not have been the sportsmanlike thing to do. But there was nothing illegal and I, as referee, could not call a foul. Campbell came back for as good as an even third round and won the fourth. That proved to me the punch in the second round had not materially affected him.

FATAL ROUND

"Now, for the fifth round. The bell rang and Campbell mumbled something. What it was I couldn't hear. I was standing in a neutral corner as that round opened. They clinched in the center of the ring and then came the rally started by Baer. I rushed for them but could not get around to the right because they were against the ropes.

"I got between the two as soon as I could and just missed a punch Baer was trying to land. I shoved Baer away. Campbell was still on the ropes when the fight was over and the decision given. I tried to lift him up and just then Maloney (second) came into the ring with a bottle of water. Campbell slipped to the canvas and turned on one side. He tried to say something but we could not understand him.

BURIAL TODAY

"I have been refereeing for twenty-five years and this is the first time anything of the sort ever happened. I took every possible precaution and stopped the fight as soon as it was humanly possible."

Campbell, whose right name is Francisco Camilli, will be buried tomorrow morning after services in St. Paul's Church. All of his friends and virtually all of the boxers and ring followers of the bay area who can, will be present.

SING SING TO GREET YOUNG SCREEN STAR

Joan Marie Lawes

OSSINING (N. Y.) Aug. 27. (AP)—Residents of Sing Sing are planning to give joy to a home-coming film star. Joan Lawes, 8 years of age, daughter of the warden, is en route from Hollywood.

An old sailor has made a miniature five-masted schooner for her and other convicts have contrived other presents.

SKY WHALE WILL CIRCLE MIDWEST

Germans' Trans-Atlantic Plane Tuned Up to Tour Great Lakes Cities

NEW YORK, Aug. 27. (AP)—Capt. Wolfgang Von Gronau's trans-Atlantic Sky Whale was turned from an Arctic to a temperate zone plane today for a flight to Buffalo, Chicago and Cleveland.

When the flying boat arrived from Germany yesterday Capt. Von Gronau said he would fly if it was found feasible to do so with an engine which had been adjusted for frigid temperatures.

Today Franz Hack, the Whale's mechanic, worked for several hours on the ignition and carburetor. It was announced the boat will start Friday.

Tomorrow there will be an official reception to the four flyers at City Hall. Friday the flyers will fly over Niagara Falls and alight in the lake at Buffalo. Saturday they will continue to Chicago.

They will stay over Sunday, going Monday to Cleveland to witness the start of the James Gordon Bennett international balloon races on Tuesday. They will return here late Tuesday.

Mixter First to be Sole Senator from His County

VISALIA, Aug. 27.—Frank W. Mixter of Exeter, Assemblyman from this district, will have the distinction of serving as the first State Senator representing Tulare county alone, according to practically complete returns from yesterday's election which give Mixter better than a two-to-one lead over his opponent, Harry W. Martin of Tulare.

All of the present county officials seeking re-election have apparently won their places at the primary election including Sheriff "Bob" Hill, the only one with more than one opponent.

Supervisor La Rue of the Fourth District, returns indicate, will have to enter the November finals with J. B. Oliver as his opponent, Finley being eliminated.

Supervisor Earl Hastings of the Fifth District lacked but 194 votes of having a majority over all five of his opponents, so will enter the November run-off with Frank Creech of Tipton as his opponent. Hastings polled 789 votes and Creech 410.

For Assemblyman from the Tulare-Kings district, A. F. Jewett of Hanford, incumbent, was far in the lead, with his election over three Tulare county men practically assured.

In the gubernatorial contest Gov. Young led by a wide margin with Buron Fitts in second place and Mayor James Rolph third. Voting throughout the county was much lighter than anticipated by political observers.

FEWER CROSSING ACCIDENTS

WASHINGTON, Aug. 27. (AP)—A total of 2009 accidents at grade crossings during the first five months of 1930—a decrease of 250 as compared with the same period last year—was announced today by the American Railway Association.

WANT-AD NEWS FOR BUSINESS BUYERS

Described as doing good business is cafe with soda fountain, now available for lease.

"This is a good opportunity for an A-1 mechanic," declares party seeking man to purchase half or whole interest in Santa Monica Boulevard garage.

Buyer who has $1500 to pay for gasoline business on boulevard at Gardena gets the stock, new furniture, chicken equipment and 225 Red fryers, ready for market, according to advertiser who also states that the monthly rental of $30 includes house and garage as well as the station.

GRAPE BOARD'S POCKETS LINED

California Agency Receives First $1,000,000

SAN FRANCISCO, Aug. 27. (Exclusive) — The California Grape Control Board today received the first $1,000,000 of the $3,820,000 fund asked of the Federal Farm Board to make payments to raisin growers for the 375,000 tons of grapes on the vine which will be diverted into by-products as a market stabilizer. The money was delivered through the Federal Reserve Bank of this city.

The purchasing organization now is functioning throughout the vineyard areas of the State, it was announced by Frederick J. Koster, chairman of the board.

Appointment of a general manager for the control board will be discussed and perhaps acted upon at a meeting of the executive committee scheduled to be held here Saturday. C. C. Teague, California member of the Federal Farm Board and author of the grape relief plan, is expected to attend and then to proceed to Washington.

ARIZONA PIONEER DIES

MIAMI (Ariz.) Aug. 27. (AP)—One of the Southwest's oldest pioneers, Mrs. Luz Martinez, died today at the age of 116 years. She was born in Mexico City in 1814.

San Francisco Hotels

HOTEL OLYMPIC

IT'S COOL
At this new 15-story hotel with 250 rooms each with bath and shower. Luxury at moderate cost $2 to $4 per day. Drive into our own garage. Coffee shop, radio, beauty salon.
SAN FRANCISCO
230 Eddy Street

San Diego Hotels

2 PEOPLE
CAN STOP OVERNIGHT AT THE
PARK MANOR
IN COOL SAN DIEGO
FOR AS LITTLE AS $5
Enjoy a spacious, comfortable apartment with complete hotel service at this low rate. Ideal for week ends or longer. Location faces Balboa Park. Close to town and all sports. Quiet nights.
SUMMER RATES DAILY $4.00 UP . . MONTHLY $100 UP
EFFECTIVE NOW
PARK MANOR
FIFTH AVENUE AND SPRUCE STREET

Resorts

CHAPMAN COURT
Modern 2—7 Room Housekeep. Bungalows with Baths. Open all Year. See "Times" or D. G. Chapman, Prop. P.O. Box 14, Lake Arrowhead. Main 20.

CAMP ANGELUS Elevation 5800
In San Bernardino Mountains. Hotel service, $20 wk. Housekeeping Cabins for 2, $10 wk. Reservations "Times," P. E. or Motor Transit Bureaus, or P. O. Camp Angelus, Calif.

Steamships

NEW ZEALAND AUSTRALIA
Union Line of New Zealand
VIA TAHITI AND RAROTONGA
Sails from San Francisco
"MAKURA" . . . . Oct. 1, Nov. 26, Jan. 21
"MAUNGANUI" . . . . . . Oct. 29, Dec. 24
For Fares, etc., apply local S.S. and R.R. agents or Union S.S. Co., 230 California St., San Francisco. Hind, Rolph & Co., Inc., Gen. Agents.

Canadian-Australian Royal Mail Line
VIA HONOLULU AND SUVA (Fiji Isl.)
Sails from Vancouver, B. C.
"AORANGI," Sept. 17, Nov. 12, Jan. 7
"NIAGARA," Oct. 15, Dec. 10, Feb. 4
For Fares, etc., apply Canadian-Australasian Royal Mail Line, 621 So. Grand Av., Los Angeles, or 999 W. Hastings St., Vancouver, B. C.

HOLLAND-AMERICA LINE
TRAVEL BY A FAMOUS SERVICE
To ENGLAND — FRANCE
HOLLAND — GERMANY
And all parts of Europe via
Plymouth. Boulogne-sur-Mer Rotterdam
NEW AMSTERDAM, Sept. 6
STATENDAM (new), Sept. 13
ROTTERDAM, Sept. 20
Direct passenger service from Pacific Coast Ports to Europe
1930-31 LUXURY CRUISES
West Indies . . Dec. 20, Jan. 8 & 21, Feb. 11
Mediterranean . . . . Feb. 5
Apply for illustrated folder to 120 Market St., San Francisco

ITALY SPAIN RIVIERA

BY THE LUXURIOUS LINERS
CONTE GRANDE
CONTE BIANCAMANO
Gibraltar—Naples—Villefranche—Genoa
Aug. 30 Sept. 13 Oct. 4 Oct. 18
LLOYD SABAUDO LINE, 57 Columbus Ave., San Francisco or Local Authorized Agents.

telephone ahead for reservations

The Times Resort and Travel Bureaus

MAIN OFFICE—CORNER FIRST AND BROADWAY
are for the accommodation and benefit of persons seeking interesting routes of travel, desirable hotels and apartments, attractive eating places, or rest, recreation and recuperation at mountains, seashore or desert resorts and hotels. Particulars are furnished by competent attendants to the general public regarding rates and attractions of resorts, hotels and apartments, railroad and steamship lines, motor tour lines and travel by air. Descriptive circulars are kept on hand for inspection and distribution. THIS SERVICE IS ABSOLUTELY FREE AND IS ALSO AVAILABLE BY MAIL OR PHONE. The Times has established connections in Paris, France, whereby a similar service is offered to our readers at 1 Rue Scribe, Paris.

"Direct-U"

Have you had difficulty in finding some particular advertised product? Have you had to hunt from store to store to find something you have seen advertised? The Times has established a department called "Direct-U," which has on file selected data about thousands upon thousands of trade-named (advertised) products and stands ready to tell you just where you can find the thing you want.

The Times is glad to help its readers and advertisers through this service—so make free use of it—there is no charge, of course. All you need do is phone the Los Angeles Times—MAdison 2345—and ask for "Direct-U" Department.

Resorts

CATALINA
5 BOATS A DAY
Steamers sail at 9:30, 10:10 a.m., 1:15, 3:30 and 6:30 p.m. on week days. (Saturdays 7 p.m.) On Sundays 9:30, 10:10 a.m., 1:15, 3:30 and 6:45 p.m. from Catalina Terminal, Wilmington. Trains leave L. A. an hour earlier. 1:15 p.m. boat goes via the Isthmus. Plan a stay at the Isthmus, too! Make reservations early. *Literature on request.*
NEW CASINO
CATALINA TICKET OFFICE: Sixth and Main Streets, Los Angeles, Phone MAdison 1151
"IN ALL THE WORLD NO TRIP LIKE THIS"

IDYLLWILD for Your August VACATION
THE LURE OF IDYLLWILD during August and September is nature at its best. Shady brooks, lovely bridle trails, golf with grass greens, hiking, tennis. Reserve through Times Bureau or phone San Jacinto 8888.

Los Angeles Hotels and Apartments

New Hotel Rosslyn and Annex
FIREPROOF—1100 ROOMS
Largest Popular Price Hotel in the West. Free Bus to and from Depots.
HART BROS. COMPANY, Owners and Managers. FIFTH AND MAIN STREETS

Steamships

DIRECT
LASSCO luxury liners make frequent sailings over the delightful southern route!
LOS ANGELES
HAWAII
3-Week Vacation Tours from $395
82-19
LASSCO
LOS ANGELES STEAMSHIP CO.
730 So. Broadway . . . Tel. VAndike 2421
505 So. Spring Street . . . Tel. VAndike 2421
6733 Hollywood Blvd. . . Tel. GLadstone 5505

YACHT RACING . . . particularly the
the Lipton Cup! With the familiarity of those who
of their own, this group discusses with
international classic as they dine in luxury on the

LOS ANGELES LIMITED
NO . . . EXTRA . . . FARE

Speeding over a famously smooth roadbed,
every requisite to fine living. Meals of
by a master chef and temptingly served.
manicure . . . valet! A lounge as comfortable
club . . . iced drinks from the fountain . . .
. . . and a personal service that is as skilled

Other fast, luxurious trains—daily
Omaha, Kansas City, Chicago, St. Louis, St.
lis, Butte, and Salt Lake City.

8-1

UNION PACIFIC
LOS ANGELES—Telephone TRinity 9211
732 South Broadway 517 Pacific Electric Building
EAST LOS ANGELES STATION
Atlantic Avenue and Telegraph Road—Telephone ANgelus 6809
HOLLYWOOD 6732 Hollywood Blvd.
GLENDALE 129 S. Brand Blvd.
SAN PEDRO 101 W. 7th St.
RIVERSIDE 680 Main St.
WEST LOS ANGELES 1613 Sawtelle Blvd., Telephone W. L. A. 32-262
SANTA MONICA 602 Santa Monica Blvd., Telephone 21213

When Death Stalked Speedster of Sky

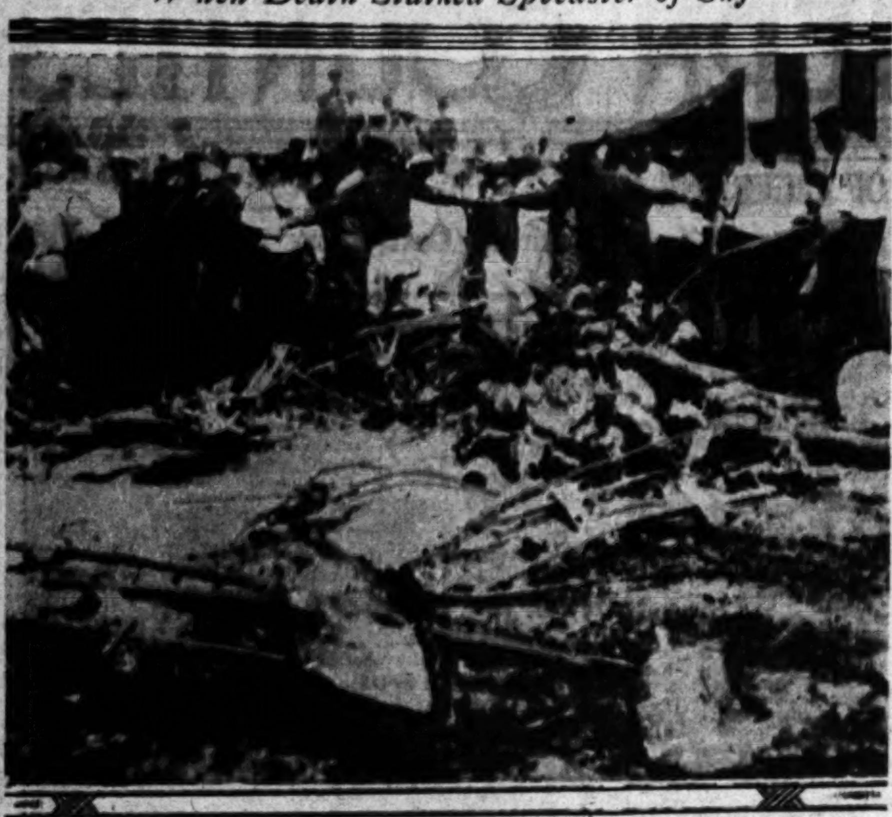

[P. & A. Telephoto]

Air Show Crowd Periled

General view of the wreckage of Lieut. J. P. DeShazo's plane, which crashed at the National Air Race, Chicago, yesterday, killing DeShazo and Louis Weiner, a spectator. Police formed cordon to keep back the thousands of spectators from the wreckage.

TRAGEDY MARS AIRPLANE RACES

(Continued from First Page)

successful attempt by Art Goebel to beat his time today.

Goebel, who arrived at the airport shortly after 5:30 p.m. today, negotiated the distance in 9h. 21m. 21.4s. for second place. Third place went to Lee Schoenhair of Akron, O. and fourth place to Billy Brock of Detroit.

Post won a cash prize award of $7500 and Goebel received $4500. There were no awards for the other finishers.

TINY MYSTERY PLANE ENTERED IN SPEED TEST

CHICAGO, Aug. 27. (Exclusive)—A new mystery airplane said to be the smallest speed ship ever constructed, with a speed of more than 300 miles an hour, has been entered in the international speed test for the $25,000 Thompson Trophy, to the climax of the National Air Races next Monday.

The ship has been entered by the B. F. Goodrich Rubber Company of Akron, O. It will be piloted by Lee Shoenhair, well-known Los Angeles flyer.

In Monday's speed test Shoenhair will compete with Capt. Frank Hawks, Capt. A. W. Page of the United States Marine Corps, and with flyers representing England, France, Poland, Germany and Italy. The race will be over a 100-mile triangular course marked by towering pylons.

The baby mystery plane was built secretly in an Illinois barn by E. M. Laird, veteran airplane designer. It has a wing spread of less than twenty feet and is powered by a motor capable of driving the plane at a rate of more than 300 miles an hour.

WORLD'S MOST POWERFUL BEACON PUT INTO USE

CHICAGO, Aug. 27. (AP)—Chicago tonight winked at the moon as the Lindbergh Beacon, most powerful guide for aviators known to the world, was turned on by President Hoover, sitting at his desk in Washington.

The beacon, invented by Elmer A. Sperry, famous New York inventor, now dead, shines forth from a specially built tower above the Palmolive Building in Chicago's loop.

Its light is so bright an aviator, close to the ground, can read a newspaper by it at a distance of between fifty and seventy-five miles away.

Two billion candlepower, said to be the greatest focus of light ever yet gathered together on a single reflector, fires the man-made sun.

It had been hoped Col. Charles A. Lindbergh, for whom the great beacon was named, would be present for the dedication, but the famous flyer was not on hand.

LINDBERGHS ON WAY BY PLANE TO CHICAGO

COLUMBUS (O.) Aug. 27. (AP)—Col. and Mrs. Charles A. Lindbergh arrived here shortly after 6 o'clock tonight for a stopover on their air trip to the air races at Chicago. They took off from Hasbrouck Heights, N. J., this afternoon. They will proceed to Chicago tomorrow.

Train Kills Four in Auto

PLATTSBURG (N. Y.) Aug. 27. (AP)—A passenger train that plowed into an automobile at a blind, unguarded crossing north of here tonight killed four persons.

The dead are Mr. and Mrs. Harold S. Labounty, of West Chasey, N. Y., and their 12-year-old daughter Ruth, and Mrs. Albert Labounty, their daughter-in-law.

TEAR GAS FOILS BANK ROBBERS

Teller Turns Mournful Vapor on Two Bandits and They Flee Amid Bullets

KANSAS CITY, Aug. 27. (AP) Tear gas released by Ernest Glenn, 21-year-old teller, frustrated a hold-up attempt by two men at the Plaza Bank of Commerce here today.

The men fled in a motor car amid a shower of bullets fired by employees and officials of the bank.

FOOD JOYS TO BE CHARTED

Colgate University to Test Savoriness and Flavor in Relation to Effect on Digestion

HAMILTON (N. Y.) Aug. 27. (AP)—Here is unusual scientific news for those who enjoy eating.

Scientists at Colgate University this fall are going to digress from the usual routine of finding out what is good for a person to eat, and see whether there may be direct benefit from eating according to what a person likes.

Colgate will analyse the benefits of flavor, savoriness and eye-filling appearance.

This work will be done in the department of psychology under direction of Dr. Donald A. Laird. The plans are announced in the Colgate lab log, which says:

"There has been a tendency in diet work for the past decade to treat man as a purely chemical machine working on calories, vitamins, minerals, carbohydrates, etc. Taste, odor and appearance of food have been largely neglected, and it is these which will occupy most of our attention.

"Authorities recognize the process of digestion is directly influenced by psychological factors as well as by the chemical constituents of the food eaten, and the eater's whole temperament may be affected by good or bad digestion. There has, however, been a dearth of scientific work to measure these effects, not to mention the desirability of having a practical guide for common tastes and smells.

"Some experimental work done with offensive odors and tastes has shown significant effects upon digestion. We will simply run down the effects of common table and kitchen odors and flavors, and then go one step further in the field of moods and temperament.

"Part of our work will deal with the effects of sweet foods, and the different effects, if any, of foods seasoned in the more customary manner and then given an additional seasoning consisting of a small amount of sugar. Various methods of bringing out ordinary flavors will also be used.

"Coming to practical matters we may discover properly selected flavors and odors, together with attractive appearance, offer a harassed wife the surest means of turning a moody husband into a sparkling table conversationalist.

"Bryon S. West, M. D., will work with us. F. I. Tomlins of Ridgewood, N. J., has been appointed chief chemist for this work."

VETERANS SHAKE AGE IN REVIEW

"Boys in Blue" Slow, but Still of Martial Bearing at Annual Parade

CINCINNATI (O.) Aug. 27. (AP)—Union veterans of the Civil War shook years from their shoulders today and marched 700 strong in the sixty-fifth annual parade of the Grand Army of the Republic.

Their steps slow, feeble and shortened to half the thirty inches they used when they strode down Pennsylvania avenue in Washington before Gen. Grant on their review in 1865, the veterans required ninety minutes to traverse the mile but they did it like soldiers.

As they turned "eyes right" toward the reviewing stand where stod their commander-in-chief, Edwin J. Foster of Worcester, Mass., and Lieut.-Col. Ulysses S. Grant III of Washington, grandson of the man who led them at Fort Donaldson, Shiloh, Richmond and Appommattox, the high spot of the sixty-fourth encampment was over for most of them.

Many, however, looked forward to the annual camp fire tonight in Music Hall. The veterans decided to meet in Des Moines, Iowa, in 1931. Election of officers for 1931 will take place tomorrow.

TRAIN-AUTO CRASH FATAL

SAN JOSE, Aug. 27. (AP)—F. K. Bartholomew, 55 years of age, was instantly killed near here late this afternoon when the automobile which he was driving was struck by a San Jose-bound Peninsula Electric Company interurban car.

PARLIAMENT DATE SET

OTTAWA, Aug. 27. (AP)—Sir George Perley, acting Prime Minister, announced tonight that Parliament will open Monday, September 8.

THORPE TO QUIT POST IN SUN-MAID

Managing Directorship of Co-operative Resigns; to be President for Time

FRESNO, Aug. 27. (AP)—Confirming reports that had been current for some time, Carlyle Thorpe today resigned as managing director of the Sun-Maid Raisin Growers, but will continue on as president of the Delaware corporation until the 1929 crop has been disposed of.

Announcement of the resignation was made by Thorpe following a meeting of the board of directors at which routine business of the cooperative, including a $500,000 operating loan by the Federal Farm Board, was discussed.

There is a report that Roy M. Hagen, appointed assistant general manager, may be elevated to Thorpe's post, but the directors have not yet signified whom they will name or when the appointment will be made.

Sailors Report Ship Disabled

ATLANTIC CITY (N. J.) Aug. 27. (AP)—Three sailors landed exhausted on the beach this morning in quest of aid for a disabled schooner, which they said they left adrift sixteen miles out at sea yesterday with four other men aboard.

The three rowed sixteen hours in a dory. When they came in sight of land it capsized and they were forced to swim two hours and a half to reach shore, they said.

Coast Guards immediately set out in search of the schooner.

PLANE CREW KILLED

DIJON (France) Aug. 27. (AP)—A pilot, two noncommissioned officers and the wireless operator of a military airplane were killed today when their machine crashed near Corcelles-les-Monts, a few miles west of here.

RATTLER GETS IN BOY'S PANTS

Snake Inside Trousers of Porterville Lad Ousted Before it Strikes

PORTERVILLE, Aug. 27.—Two local boys, Norman Akins and his younger brother, and their friend, the young son of Fred Frank of the Globe district, had an experience with a rattlesnake a few days ago which seldom happens and which the boys have no desire to repeat.

The three boys were playing about on a hill in the Globe foothill district east of this city and while lingering near an old log, Norman felt something crawling up his trouser's leg. Glancing down he saw a rattlesnake which the three terror-stricken boys managed to oust, and kill, without Norman suffering more serious injury than a bad fright.

The reptile had five rattles, which the boys removed for a trophy.

REDUCED NAVY TO FIRE FASTER

Ordnance Experts "Pep Up" Six-Inch Gun

Mount and Loading Increase Rate 50 Per Cent

Weapon Main Reliance Now Under London Treaty

WASHINGTON, Aug. 27. (Exclusive)—Designs for an improved mount and new loading machinery for the six-inch naval gun which are expected materially to increase its effectiveness as a cruiser weapon have been perfected by the Navy Department, it was disclosed today.

It is asserted installation of the apparatus on the new cruisers which the United States is permitted to build under the terms of the London Naval Treaty will result in a substantial increase in the fire power of their six-inch gun armaments. Naval officials say that the rapidity of fire of the six-inch gun can be increased by possibly as much as one-half by the use of the new mount and by ammunition loading machinery.

SPEEDS UP FIRE

The six-inch gun installed in protected turrets can be fired about six times per minute, according to testimony given by navy ordnance officers during the Senate investigation of the London pact. It is believed tests of the new mount and machinery will disclose that by their use the same gun can be fired eight and possibly nine or ten times per minute at short or medium ranges. The guns on American six-inch gun cruisers now are hand loaded and mounted in twin turrets. Tentative plans call for mounting these guns in triple turrets in the future.

The new mount and loading machinery were developed as the result of an exhaustive ordnance study of the possibilities of bettering the performance of the six-inch gun, a weapon which the United States will have to utilize to a greater degree in the future if it builds up to the maximum cruiser tonnage totals allowed by the London treaty. The survey resulted in a decision not to make any changes in the gun itself or the weight of the projectiles.

CHARGE JUST RIGHT

It was found that any attempt to increase the powder load to give greater range or the weight of the projectile to increase its striking power would greatly reduce the active life of the guns. Attention was then concentrated on the problem of developing a mount and loading mechanism that will make it possible to load the gun faster and increase its rate of sustained fire.

The new gun and mount is somewhat lighter than the old gun and mount, thus saving weight. Increasing the rate of fire will give the sixth-inch gun cruiser greater effectiveness against destroyers and other cruisers at ranges where the guns can be fired rapidly. At longer ranges, where gunners must take the roll of the boat into consideration in firing at the target, the rate of fire would not be materially changed.

The six-inch gun has a range of above 25,000 yards and fires a 105-pound projectile.

WIFE FREED IN KILLING FOUND DEAD

Mrs. Frances Kirkwood of Trial Fame Shot with Male Companion in Room

NEW YORK, Aug. 27. (Exclusive) Mrs. Frances Kirkwood, who was tried and acquitted in December, 1928, for manslaughter in connection with the killing of her husband, Dr. Glenn Kirkwood, a veterinarian, and a man companion were found dead tonight in a furnished room in Brooklyn.

The man was identified as Eugene Van Clies, 35 years of age. She had been shot through the brain and he had been shot through the heart. A pistol lay on the bed beside Mrs. Kirkwood's body. Police said they have not yet determined whether Mrs. Kirkwood killed Van Clies and then herself or whether it was a double suicide.

Mrs. Kirkwood was acquitted by a jury in Queens, having been charged with the stabbing of Dr. Kirkwood. She testified the stabbing occurred accidentally while her husband was trying to wrest from her grasp a butcher knife which she had seized from the kitchen table with suicidal intent.

Horseback Trail to Mt. Whitney to be Dedicated

VISALIA, Aug. 27.—On Thursday, September 4, formal dedication ceremonies on the top of Mt. Whitney, the tallest mountain in the continental United States, will officially open the new horseback trail to the summit of that mountain, recently completed.

Participating in the ceremony will be Horace M. Albright, director of national parks; Col. John R. White, superintendent of Sequoia National Park, and Roy Booth, supervisor of the Inyo National Forest. Ascent to the peak will be made from Lone Pine on the Inyo side.

RECEIVER NAMED FOR OLD SHIP COMPANY

LONDON, Aug. 27. (AP)—Justice Humphreys in Vacation Court today appointed a receiver and manager of the business of Lamport and Holt, shipowners, and one of the Royal Mail group of steamship companies. The Lamport and Holt Company, owners of the ill-fated steamer Vestris sunk off the American coast in November, 1929, with the loss of 112 lives, was founded eighty-five years ago. Among its directors are Lord Kylsant, the Marquis of Carlsbrooke and Lord Suffield.

PRINCESS VISITS ALTAR ONCE MORE

Princess Karageorgevitch

GARAGE MAN THIRD MATE OF HEIRESS

Princess, Expected to Wed Attorney, Decides on Young Reno Husband

RENO, Aug. 27. (Exclusive)—A vivacious Brooklyn heiress, Princess Karageorgevitch, who has divorced two husbands, today was on her honeymoon with a Reno garage man.

Everybody in the Reno divorce colony was convinced that the third husband of Dorothy Snyder would be John Stuart Belford, handsome young attorney whom she left waiting at the altar three years ago. Belford subsequently married, but his wife obtained a divorce a few weeks ago. Then the Princess, who had rid herself of the impoverished Russian nobleman via the Paris divorce tribunal route, came to Reno on a visit.

She has been here before—to divorce her first husband, George Gilfallan Cochrane, Jr., of Brooklyn—and supposedly fell in love with her attorney, Belford. But instead of marrying him she acquired a title. Then, to the surprise of everybody, the Princess slipped quietly away last night and married Bill Caffrey, young Reno garage owner.

The bride is wealthy in her own right, and potential heiress to the millions of her mother, Mrs. Susie Cruickshank Snyder, whose father left more than $1,000,000 in trust for his granddaughter, who paints, writes and plays in amateur theatricals.

Congressional Immunity Case in High Court

WASHINGTON, Aug. 27. (AP)—The question of Congressional immunity from civil libel suits today reached the Supreme Court.

Howe P. Cochran, tax expert of Montgomery county, Maryland, through counsel, filed a petition for review of the decisions of lower courts dismissing his suit for $500,000 against Senator Couzens, Republican, Michigan.

Cochran contended the statements to which he objected had been made "unofficially" in the Senate and were not pertinent to anything under consideration at the time. The lower courts ruled the remarks could not have been made unofficially because they were in a speech at a regular session.

Television as Entertainment Form Tried Out

CHICAGO, Aug. 27. (AP)—Television as a form of entertainment made its first bid for middle western favor, tonight.

A program which included music, a boxing bout, a motion picture and speeches was broadcast from station W9XAP of the Chicago Daily News, with WMAQ, the Daily News radio station, co-operating.

Test reception at various points within the potential service area of the station was reported good in all instances.

Junior Chamber to be Organized

Decision to organize a junior chamber of commerce at Wilmington was announced yesterday following a preliminary meeting of several score civic leaders at the Tavern. The gathering was addressed by Harry J. Krusz, executive secretary of the United States Junior Chamber of Commerce.

Maxwell Thayer and Frank Garretson were elected temporary chairman and secretary. Organization date has been set for September 4 at the Banning Homestead, which is to be attended by Durward Hayes of Los Angeles, the national president, and by presidents of Los Angeles, Pasadena and Glendale junior chambers.

Rum Boat Taken by Coast Guard

NEW YORK, Aug. 27. (AP)—The Canadian sea dory Nova V, with approximately $150,000 worth of liquor in 1500 cases, was captured yesterday by the Coast Guard off Shinnecock, L. I., and was brought into New York Harbor today by the patrol boat Cardigan.

Ten members of the crew are under arrest.

SLICK LEAVES VAST FORTUNE

Holdings of $75,000,000 to $100,000,000 Bequeathed

Widow, Three Children and Mother Given Wealth

Testator Reputedly Richest Independent Oil Man

CLARION (Pa.) Aug. 27. (AP)—An estate estimated at between $75,000,000 and $100,000,000 was disposed of in the will of Thomas B. Slick, independent oil operator, which was probated today. Slick was reported to be the wealthiest independent oil operator in the world.

The vast fortune was left to the widow, three children and Slick's mother. While no estimate of the value of the estate was contained in the will, Slick's attorney and others who were closely associated with him provided an estimate of its worth.

FUNDS DOLED OUT

The oil operator's mother, Mrs. Mary Slick of Clarion, was provided with $5000 a year as long as she lives.

The widow, Bernice Slick of Oklahoma, was left one-third of the remainder of the estate and the remaining two-thirds was left in trust to the three children.

The Slick home in Oklahoma City also was left to the widow.

The three children are Thomas B., Jr., Betty and Earl. At 18 years of age the daughter will receive $5000 a year until she is 30. The sons, at 21, will receive $10,000 a year until they are 30. At 30, each child will get one-third of the amount due him or her; at 45 another one-third, and the last one-third at 55.

TRUSTEES NAMED

The widow, Charles F. Urschell and Arthur A. Seelingson, all of Oklahoma City, were appointed trustees and empowered either to sell or carry on the Slick oil operations and other business.

The will was drawn in Baltimore on July 15, last.

Slick was the son of a miller and was employed in his early years as a teamster in the Pennsylvania oil fields. He went to the Southern Illinois fields in young manhood and began to amass his fortune. His first properties were sold for $2,500,000.

TWO YOUTHS INJURED WHEN AUTO SKIDS

VISALIA, Aug. 27.—Lloyd Clark, son of Mrs. and Mrs. Isaac Clark of this city, was taken in a semi-conscious condition to the Kaweah Hospital, and his companion, Walter Drabnick, Jr., son of Mr. and Mrs. Walter Drabnick of this city, was slightly injured when the machine in which they were riding skidded while turning a corner on South Church street and threw the occupants to the ground. The fire department ambulance was called and took the boys to a physician's office for emergency treatment, and Clark was later taken to the hospital. His injuries are not believed to be serious and he is expected to remain at the hospital for only a few days.

"I Will Always Be Thankful To New Sargon"

Volumes would be needed to carry all of the voluntary endorsements of Sargon from those it has restored to new and abundant health. What this master medicine

MRS. C. KLINGELBERG

has done for thousands of others it will do for you, as in the case of Mrs. C. Klingelberg, 3416 Brooklyn Ave., Los Angeles, who recently said:

"I'll be thankful the rest of my days for Sargon! I used to suffer terribly from indigestion and intestinal trouble. Nothing seemed to agree with me and I'd have heartburn and splitting headaches after almost every meal. I became so nervous that the least noise would get me all unstrung, and my sleep was restless and fitful. My entire system seemed to be full of poisons; and I was weak, rundown and depressed.

"After so many other medicines failed to help me, the results from Sargon were simply amazing! I can eat anything I want now and never have a touch of indigestion or intestinal disturbance. Those awful headaches have disappeared entirely; my nerves are perfectly normal and I sleep just fine. Instead of getting up weak and weary like I used to, I wake up feeling happy and full of energy and vitality, and the day is never long enough for all I want to do.

"I was equally pleased with the Sargon Pills. They regulated my system without a suggestion of the upsetting effects so noticeable in other laxatives. Thanks to this marvelous Sargon treatment, I'm now enjoying splendid health in every way!"

Sargon may be obtained at all Owl Drug Stores and Liggett Drug Stores in Los Angeles and other cities.—[Advertisement.]

Buy A Business!
Whatever your experience or capital, you can find openings to fit your requirements in the columns of
Times Want Ads

Returned from Rent
Used in Careful Homes
Many have seen but a few months' use.
All in splendid condition.

STIEFF Grand Brown Mahogany Petite Model $1475	$1150
STIEFF Upright Brown Mahogany Conservatory Model $950......	$650
ESTEY Grand Italian Model Walnut Carved $975 Pay $15 Monthly	$500
STEINWAY Grand. Ebonized Case	$1125
PEEK & SONS Grand Real Bargain. Mahogany ...... Pay $12.00 Monthly	$395
CHICKERING Grand Mahogany. Good condition...	$695
STEINWAY Vertigrand. Ebonized case. Exceptional value...... Pay $10.00 Monthly	$275
SOHMER Grand. Ebonized case. Almost new...... Pay $20.00 Monthly	$775
STERLING Upright. Ebonized case. Fine practice piano..... Pay $6.00 Monthly	$175
BEHR BROS. Grand. Almost new. Dull mahogany case. $675 .... Pay $20.00 Monthly	$515
BEHNING Grand. Beautiful small size. Dull Mahogany. $1100, regular.... Pay $22.00 Monthly	$675
BAUER Grand. Special Italian case. Beautifully decorated, $795 ...... Pay $17.00 Monthly	$475
KNABE-AMPICO Grand. New was $3600. Brown mahogany. Dull finish with cabinet and 50 rolls.	$1325
A. B. CHASE—Welte-Mignon Brown mahogany with cabinet and 75 choice rolls.. Pay $25.00 Monthly	$795
WEBER Concert Grand. Wonderful Studio Piano.....	$795
MARSHALL & WENDELL—AMPICO. Brown mahogany upright with 50 rolls in cabinet. Excellent value...	$475
SHAW—Welte-Mignon Grand. Latest improved model. Like new. Dull brown mahogany case. Orig. price $2300	$1695
3 TOM THUMB MIDGET UPRIGHTS $375. Used in theatrical engagement.	$220
2 STUDIO UPRIGHTS. Regular $325 size. Brown mahogany ..... Pay $6.00 Monthly	$270
5 PERIOD MODELS. Italian, Spanish, French, English, Colonial Walnut and mahogany. Carved cases... Pay $12.00 Monthly	$495

Other Outstanding Values in New Pianos on Display

RICHARDSON MUSIC CO. Ltd.
730 WEST SEVENTH STREET
Just West of Robinson's

NEWS OF SOUTHERN COUNTIES

LATEST FIGURES FROM SOUTHERN COUNTIES

Belated Returns Make Changes in General Result; Local Contests Decided

All day yesterday returns kept coming in from outside cities and towns which, taken collectively, made a decided change in the general result. Below follow the latest returns available from most of the counties in Southern California.

EL CENTRO, Aug. 27.—After eight years of domination in Imperial county, the conservation club political machine financed by the Imperial Irrigation District and headed by Mark Rose, went down to a crushing defeat in the county primary election here yesterday.

George Varney, candidate for Treasurer, was the only county official sponsored by the Rose organization to survive in the face of opposition. Dan Wiest, for Assessor, Mrs. Bird Hobdy for Recorder, D. F. Harbison for Public Administrator and Charles Gillett, Sheriff, all backed by the Rose faction, were eliminated by antimachine candidates.

Incomplete returns from eighty-one of Imperial county's ninety-three precincts the count at 2 o'clock this afternoon in both State and county offices stood as follows: Governor: Rolph, 718; Young, 1744; Fitts, 1036. Lieutenant-Governor: Chamberlin, 470; Kinsley, 216; Merriam, 703; Tubbs, 388. Secretary of State: Hutchins, 390; Jordan, 1763; Bruce, 374. Controller: Rambo, 489; Riley, 1547; Collins, 407. Treasurer: A. J. Johnson, 443; Charles Johnson, 1046; Frank J. Smith, 518; William E. Smith, 272. Attorney-General: Ehrlich, 188; Smith, 288; Son, 256; Webb, 1571. School Superintendent: C. B. Collins, 1449; Claude R. Prince, 1321; Kathryn E. Watts, 2193. Sheriff: George Campbell, 1302; Dr. F. H. Fargo, 278; Charles L. Gillett, 1081; C. G. Mosseau, 1058; Charles Niece, 553; Thomas Potts, 94; George Pulliam, 1446. Recorder: Claude S. Conner, 876; Bird E. Hobdy, 1369; Evelyn B. Westerfield, 3227. Treasurer: Josephine Adair, 2112; George Varney, 3287. Assessor: Frank G. Wier, 3027; Danial W. Wiest, 2181. District Attorney: Elmer W. Heald, 3245; Ernest R. Utley, 2416. Coroner: Harry Bowman, 1013; Dr. F. W. Peterson, 1775; A. R. Underwood, 2320. Administrator: D. F. Harbison, 2131; S. P. Williams, 2712. Surveyor: Henry J. Burk, 2682; Yancey H. Poe, 1052.

Congressman Phil D. Swing of the Eleventh District and Myron D. Witter, Assemblyman from the Seventy-seventh District, were unopposed on the Republican ticket. Edward Law for County Clerk; Mont. J. Reid for Tax Collector and Walter D. Carey for Auditor were all re-elected without opposition.

YOUNG RETAINS LEAD IN SAN DIEGO COUNTY

SAN DIEGO, Aug. 27.—With 344 out of 408 precincts reporting the vote for Governor is Fitts, 10,202; Rolph, 10,800; Young, 12,197. For Lieutenant-Governor: Carnahan, 5054; Merriam, 7164; Tubbs, 9330; for Congress, Eleventh District, Phil D. Swing, who was unopposed, polled 26,387 votes; for State Senator, Fortieth District, Edward H. Dowell, 11,705; William E. Harper, 16,093; for Sheriff, Ed F. Cooper, 19,147; John D. Cornell, 18,376. The only contest in the race for Supervisor was in the Fourth District where the vote stood, Good, 2005; MacMullen, 1662.

RIVERSIDE RETURNS SLOW COMING IN

RIVERSIDE, Aug. 27.—Returns compiled late this afternoon showed that Gov. Young carried Riverside county by several hundred votes. As distant precincts are not yet in official figures have not been arrived at. Carnahan is victor in the contest for Lieutenant Governor.

Chester Kline won by a large vote over Joseph Seymour in the race for Assemblyman. W. C. Moore will continue as supervisor from the Second District, while Bob Dillon of Beaumont seems to have won handily in the Third District.

Carl Rayburn rolled up a landslide vote over Jack McGregor for Sheriff. Ray Hicks, County Auditor, triumphed handily. C. B. Stibbens, county tax collector, had no trouble beating A. Howell. Dr. C. S. Dickson, county coroner, is leading Dr. B. Garrison and Ben White. A. C. Fulmer will continue as County Surveyor, snowing under Lee Nafzgar. Justice of the Peace Moore defeated Attorney C. W. Benshoff easily.

YOUNG IN LEAD IN SAN BERNARDINO

SAN BERNARDINO, Aug. 27.—With complete returns from 269 of San Bernardino county's 287 precincts received late today, Gov. Young continued to lead Buron Fitts for the Republican nomination for Governor. The vote was Young 7794, Buron Fitts 7028, Rolph 5286, M. K. Young 450, Mrs. Clara S. Foltz 70. Plurality for Gov. Young, 766.

State Senator Frank P. Merriam of Long Beach had received the biggest vote for Lieutenant-Governor. The results from 174 precincts in the State office contest follow: Carnahan 2061, Chamberlin 994, Kinsley 332, Merriam 4692, Tubbs 3244.

Secretary of State: Bruce 1360, Hutchings 1746, Jordan 7056.

State Controller: Collins 1764, Rambo 743, Riley 7961.

State Treasurer: Augustus Johnson 1729, Charles G. Johnson 5277, Frank Smith 1690, William Smith 905.

In the county contests the only incumbent defeated was Attorney Stanley Mussell of San Bernardino being elected over Dist.-Atty. George H. Johnson by a majority of 1265 votes. In the contests for the other county offices, including three seats on the Board of Supervisors, the incumbents won by a virtual landslide of votes. The returns for all county offices follow:

Superior Court judge: Benjamin F. Warmer 16,786, Jesse C. Olney 7280.

Sheriff: Walter A. Shay 17,083, Ralph Guy 8177.

District Attorney: Stanley Mussell 12,283, George H. Johnson 11,129.

Assessor: A. E. Allen 15,100, E. P. Doyle 7660.

Recorder: Fulton G. Feraud 11,758, W. V. Combs 8886, H. T. Nott 2278.

Superintendent of Schools: Ida M. Collins 14,369; D. L. Newkirk 6374.

Coroner: A. W. Uran 12,959, Thomas McFarlane 7231.

Supervisors: C. E. Grier 3234, F. C. Buffington 1853, M. P. Cheney 4042, Myron Pine 1812, Arthur L. Doran 2633, R. B. Peters 629.

ELECTION TERMINATES LONG TIME IN OFFICE

SANTA ANA, Aug. 27.—Results of yesterday's primary election brought two new men into office in Orange county and saw the retirement of two others who held their offices many years.

Nearly as surprising was the big vote piled up for Buron Fitts for the Republican nomination for Governor. With 12,264 votes in his column, the Los Angeles prosecutor was far ahead of Young, who received 5437 votes and Rolph, who got 4854 votes. Frank Merriam, candidate for Lieutenant-Governor, got 8880 votes, as compared to 5389 for H. L. Carnahan and 2505 for Tallant Tubbs.

The three officials' careers terminated by the primary results yesterday were those of J. C. Joplin, County Treasurer for thirty years and never before defeated; County Auditor W. C. Jerome, and Superintendent of School R. P. Mitchell, who has served twenty-four years. In three contests for seats on the Board of Supervisors, Chairman Willard Smith of Orange, and Supervisor John Mitchell of Garden Grove were returned to office. Supervisor George Jeffrey of the Fifth District placed second behind Stuart Lucas of Corona Del Mar, and will meet him in the November run-off.

Assessor James Sleeper defeated George Montgomery by a wide margin; Coroner Charles D. Brown had an easy time with J. M. Berneike; Surveyor W. K. Hillyard beat William Knox handily, and Tax Collector John Lamb won a brilliant victory over Mrs. Bell Spangler.

Assistant District-Attorney Sam L. Collins headed a field of four candidates for the prosecutor's office, leading Harry Westover by several thousand votes, with D. G. Wettlin a good third and R. E. Haynes trailing fourth. Collins and Westover will meet in November.

Sheriff Sam Jernigan ran second in a field of seven candidates for his office, Logan Jackson of Orange leading him by several hundred votes. This assured a repetition of a Jernigan-Jackson race for Sheriff in November, a familiar line-up in rOange county politics.

El B. Trago and Deputy County Clerk E. R. Abbey, both of whom ran ahead of Treasurer Joplin in the order named, will be November opponents. Ray Adkinson of Santa Ana was elected over Superintendent of Schools Mitchell and W. D. Lambert, Laguna Beach newspaper man, won over Auditor W. C. Jerome.

Fitts votes outnumbered the combined field of his opponents, his strength being well distributed but especially centered in the Orange district. Frank F. Merriam of Long Beach led Lieut.-Gov. H. L. Carnahan in the race for that office.

WALSER ELECTED SHERIFF AT PRIMARY IN KERN

BAKERSFIELD, Aug. 27.—Sheriff Cas Walser is re-elected, Alan Campbell and Frederick Welsh are nominated for judge of the Superior Court, Supervisor J. O. Hart is re-elected. Norman Houze is returned as Coroner and Charles H. Shomate retains his position as County Recorder as a result of yesterday's balloting, according to compilation of 195 precincts complete out of 205 in the county.

Rolph carried the county for the Republican nomination for Governor, with Young a close second and Fitts trailing in third place.

The totals for 195 precincts follow:

For Governor: Fitts 1859, Rolph 4180, C. C Young 4023, Milton K. Young 312. Governor, Democrat: Milton K. Young 2622. Lieutenant-Governor: Republican, Carnahan 2346, Chamberlin 1387, Kinsley 1179, Merriam 1692, Tubbs 1946. Secretary of State: Republican, Bruce 1060, Hutchins 800, Jordan 6360. Controller: Republican, Collins 1220, Rambo 1034, Riley 5911. Treasurer: Republican, Augustus J. Johnson 898, Charles G. Johnson 3348, Frank J. Smith 1688, William E. Smith 1918. Attorney-General: Republican, Ehrlich 454, Smith 942, Son 810, Webb 6281.

Sheriff: Pickert 3392, Tice 1179, Walser 10,332, Waltman 759. Judge: Campbell 5071, Mahon 2552, Platz 1837, Welsh 3019, Wright 1804. Coroner: Houze 9982, Silber 3927. Recorder; Shomate 11,022, Johnson 2547. Assemblyman: Democrat, Hicks 1852, Patterson 2320. Supervisor, Third District, Kern county, Hart 2477, Thornber 766, Tracy 752, Badger 347.

OFFICIAL COUNT NEEDED TO DECIDE CONTESTS

FRESNO, Aug. 27.—With 215 precincts of 234 in Fresno county received late this afternoon, the results show that many of the contesting candidates for county and State offices received but a majority of the votes cas for the respective contests, and will therefore have to fight it out with an opponent at the November election.

On the face of the incomplete returns Ray W. Hays, attorney and war veteran, defeated Senator Charles C. Cobb, incumbent, and Assemblyman S. L. Heisinger of Selma for the Republican nomination for the State Senate, and the race is so close between Cobb and Heisinger for the Democratic nomination that it is indicated that the latter may win it, thereby eliminating Cobb, a Democrat, and effecting the election of Hays. Superior Judges S. L. Strother, C. E. Beaumont and T. R. Thomson were re-elected by substantial majorities over their respective opponents, while H. Z. Austin was eliminated in the three-cornered fight for Superior judge of Department Three, W. D. Crichton and M. F. McCormick obtaining the high vote, which will send them into the general election to fight it out. With a vote of 8342, Ed F. Fitzgerald, Fresno constable, leads the five candidates for Sheriff, George Overholt, present undersheriff, is second with 7497, and Sam Williams, runner-up in 1926, third, with 6126.

KINGS COUNTY SUPPORTS FITTS FOR GOVERNOR

HANFORD, Aug. 27.—Kings county voters today viewed with mingled joy and chagrin the results of yesterday's State-wide primary election, and having had its say at the polls the electorate here dropped back into its normal status of living and accepted the bitter with the sweet, as the case might be. One outstanding feature of the battle of local votes is that despite a number of close contests, all but one of the county offices will be filled by the incumbent beyond a doubt, when the new term begins next January. In the case of the race for Sheriff, the decision will be made at the November general election, with W. V. Buckner, the incumbent, closely pressed by W. J. Hime, a former Kings county Sheriff.

This county reversed the order of things in voting for gubernatorial candidates, and gave Buron Fitts the highest vote, C. C. Young the next and James Rolph, Jr., the smallest number of votes.

The unofficial returns from the forty-eight precincts within Kings county follow:

For Governor: Young, 1229; Rolph, 1049; Fitts 1319; Foltz, 11; M. K. Young, Republican, 63; M. K. Young, Democrat, 789.

Lieutenant-Governor: Carnahan, 923; Chamberlin, 568; Kinsley, 210; Merriam, 532; Tubbs, 444; Welsh (Dem.,) 780.

Secretary of State: Jordan, 2147; Hutchins, 242; Bruce, 262; Maddux (Dem.,) 794; Hutchins, 65.

Controller: Riley, 2145; Collins, 242; Rambo, 188; Harwood (Dem.,) 765.

Treasurer: F. J. Smith, 672; W. E. Smith, 288; A. J. Johnson, 432; C. G. Johnson, 993; Shearer (Dem.,) 795; Kellogg, 61.

Attorney-General: Son, 199; Ehrlich, 131; Webb (Reb.,) 2075; Webb (Dem.,) 541; Smith, 245; Ehrlich (Dem.,) 279.

Board of Equalization: Young, 932; Stewart, 1286; Butler, 672.

Congressman: Barbour (Reb.,) 2290; Barbour (Dem.,) 954

Assembly, Forty-seventh District: Jewett, 1937; Perry, 282; Rush, 620; Wyllie, 144.

Superior Judge: Clement, 1382; Ferguson, 557; Vanzante, 3091; Russell, 3323.

County Superintendent of Schools: Bozeman, 2696; Meadows,

Sheriff: Buckner, 2679; Hime, 2559; Moore, 321.

Tax Collector: Houston, 3478; Evander Burgh, 1658.

Coroner and Public Administrator: Price, 2414; Strong, 2786.

Supervisor, Third District: Garcia, 59; Garner, 544; Gravatt, 171; Rogers, 76; Wallace, 28.

Supervisor, Fourth District: Nelson, 413; Blowers, 328; Inman, 180.

Constable, Armona township: Hames: 83; Larimer, 208; Maginnis, 542.

Constable, Lemoore township: Dixon, 778; Hancock, 489.

Justice of the Peace, Hanford township: Bradley, 59; Brenton, 898; Johnston, 351; Singleton, 96; Vierra, 438; Warnock, 945.

Justice of the Peace, Armona township: Pulliam, 191; Sewell, 273; Shay, 346.

M. S. Meeker of Kerman, Assemblyman from the Forty-fourth District, won easily over Charles Foster, Fowler publisher, with a majority of approximately 3200, and C. Todd Clark of Clovis won the Assembly fight in the Forty-sixth District from A. B. Olson of Sanger. Clark also defeated Olson for the Democratic nomination by two to one. In the Forty-sixth Assembly District, which comprises the city of Fresno, Lucius Powers, Jr., attorney, is first with 2970 votes on the Republican ticket and Attorney Percy C. Church second with 2196. Herbert McDowell, former Assemblyman, was third with 1817 votes, with Don Scofield trailing. Powers was the only Democratic candidate.

One of the hottest fights in the county was that for Coroner, in which the incumbent, J. H. Kennedy, is leading with a vote of 13,181 over Ed W. Boney, auto salesman, who has 10,031 votes, and J. S. McCann, a druggist, with 5218 votes. N. P. Gonser of Lator was re-elected by a vote of 3115 to 2232.

In the First Supervisorial District Mike Jones, Firebaugh constable, is leading a field of six candidates with 1933 votes, H. M. McLennan, road foreman of the district, is second with 1146 and S. N. Ellis, Courthouse superintendent, is trailing with 988 votes.

County Surveyor Jensen was re-elected, winning easily over Ross C. Phillips of Sanger by a vote of 16,246 to 10,202, and Milton K. Possons, Fresno accountant, defeated Will Kelly, County Auditor, who sought re-election.

One of the hottest fights in the county was that for constable of the Third Township, in which there were eight candidates for two positions. James S. Ross, Fresno police patrolman, led the field with 8129 votes, and Albert Blasingame, present chief deputy sheriff, is second with 6125. Guy Poulson, incumbent, is third with 4127, and Joseph Birkhead, deputy sheriff, fourth with 3124 votes.

INTERESTING RETURNS FROM BAY REGION

SANTA MONICA, Aug. 27.—Out of 7400 Republican ballots in this city's total registration of 12,000 voters, 4686 Santa Monicans yesterday expressed in emphatic terms their support of Buron Fitts in the gubernatorial race. James Rolph, Jr., polled 1763 votes and C. C. Young received but 949 ballots here.

The re-election of Judge W. R. Garrett to the Justice Court bench in Santa Monica, where he has served many years, was brought about by a vote of 4053 to 2624 for C. A. M. Spencer, police judge at the local station. Santa Monica indorsed John R. Quinn for Supervisor by a vote of 4289 against 1674 for Darby and 480 for Barthel. Clyde Plummer received 3642 votes here in the Sheriff race, while William I. Traeger, incumbent, polled 2888. Charles H. Kelley of Pasadena received 1039.

Santa Monica's candidate for County Assessor, Harry W. Strangman, ran a strong race locally against Ed W. Hopkins, incumbent, the latter receiving 3016 votes in this district, against 2596 for Strangman, who is popular in his home city.

BEACH CITIES VOTE VERY MUCH ALIKE

HUNTINGTON BEACH, Aug. 27. According to returns of the election from Newport Beach and this city minds of the two cities must run in almost a similar channel.

Of the 1275 voters registered in Newport 803 voted and in Huntington 891 of the 1591 cast their ballots. Although Rolph carried Huntington Beach with 94 votes over Fitts, or 261 to 252, Young third with 151, Newport credited Fitts with 252, Rolph, 233, and Young, 174.

For Lieutenant-Governor, Newport gave Carnahan 162, Merriam, 127. Tubbs, 39; Huntington Beach: Merriam, 223; Carnahan, 133, and Tubbs, 166.

For Sheriff, Sam Jernigan was high-point man at Newport, with 865, Leo Porter second, 165. At Huntington Beach, Jernigan received 266 and Porter, 193.

In the Supervisorial district Huntington Beach voted J. A. Armitage 410, John C. Mitchell, 399. At Newport six were in the Fifth Supervisorial race. Lou Wallace carried the city with 382, Stuart Lucas second, 170.

In the county vote, believed to be correct, although not official, Lucas received 1000, Jeffery, 977, and Wallace, 912.

POLICE JUDGE IS ELECTED JUSTICE

REDONDO BEACH, Aug. 27.—As the result of yesterday's primaries Sam G. Austin, city police judge, was elected justice of the peace of Redondo township, nosing out the incumbent, Joseph G. Moodie, by a majority of 228. The official count gives Austin 2175, Moodie, 1947; T. A. Marchant, who withdrew from the contest several weeks ago, but whose name appeared on the ballot, received 151 votes, reducing Austin's total majority to 77.

FINAL COUNT DECIDES TORRANCE JUSTICE CONTEST

TORRANCE, Aug. 27.—Final tally of the votes for justice of the peace of Lomita township is as follows: John Dennis, 1057; J. D. Patterson, incumbent, 482, and Nicholas Bleeker, 99. Dennis has been Mayor of Torrance for more than five years.

SHIRT-TAIL OUT BURNS UP BOY

Chinese Style of Wearing Garment Found Cooling Until it Takes Fire

ONTARIO, Aug. 27.—Lawrence Sherbondy, 9 years of age, doesn't think the Chinese idea of leaving his shirt-tail out is so good.

He had his out dangling behind him, while he played around in his home. The weather was warm, and so was he, and his shirt out made him cooler.

That is, until he backed up against an open fire in the kitchen, and his shirt became ignited. He was taken to the hospital for treatment of the burned part of his body, and then returned to his home.

GIANT IN ROLE OF CICERONE

Visitors to Playa Ensenada Hotel, Now Building at Ensenada, Amazed at Gargantuan Frame and Ripe Culture of Courtly Guide Encountered

SAN DIEGO, Aug. 27.—Visitors to the new Playa Ensenada Hotel, now under construction at Ensenada, Lower California, are apt to encounter as guide a veritable giant of a man, tall, swarthy, graceful, nimble, superb of muscle and with a coat of tan that would stop traffic on Fifth avenue.

Young Hercules strides through the labyrinth of a building as irresistibly as Theseus pursued the Minotaur, He knows every nook and corner. "This," he says, "will be the terraced dining-room; it will accommodate 350 guests. And here is the casino, the largest on the North American continent. And this is the lobby, ample enough for a 1000-room hotel."

The Titan shows you several of the bedroom suites, with each bath in different tile effects and expatiates on the richness, the artistry, the view. He shows you where the beauty shop will be, he talks of beauty.

Your wonder grows, as Gargantua becomes a poet; you rack your brain for anything like it in all the world's history. "Thomas Hardy," you ruminate, "would not have written so gloomily if, like this prodigy, he had been eight feet tall!

Atlas shows you many of the patios about the hotel, the incomparable sweep of bay and ocean, despite the tremendous bulk of the edifice you picture him, as the other Atlas, able to support the whole scene on his shoulders.

Finally the combined Odysseus and Homer achieves the most surprising stroke of all—he introduces you to Ramos Martinez and the remarkable frescoes of Mexican ladies and genre work he is painting at the hotel entrance in a style reminiscent of Gauguin. Martinez is a frail but volatile Latin whose head comes exactly to the armpits of Colossus, yet the two are on the very best of terms.

"What a ,queer friendship!" you conclude. "A regular Demon and Phthisis affair.'

The man-mountain discusses the artist's work so intelligently that you decide he might, after all, be a painter instead of a poet.

Revolt, however, breaks out after the prince of cicerones has, with amazing muscles playing up and down his prodigious arms, bid you a courteous good-by.

"There's a black man in the woodpile somewhere," you say to yourself. "Nobody can convince me that this vast young man, one of the finest physical specimens that has appeared in this or any other age, is other than—what? What, I don't know, but let's see. Well, for one thing, in this land of tilting glasses and swinging doors, he would certainly make the grandest bouncer in the world.

"Maybe that is what he is going to be at the hotel—the bouncer de luxe, the greatest bouncer ever known, the modern Greek god who most assuredly could never find a suit of armor ever made, or even described, large enough to fit him!

And, pleased with your discovery that you have unearthed a new figure in saga and song, you go up to the nearest Ensenada bartender and casually ask him who the big fellow is who acts as guide at the new hotel.

You know what the reply should be: "Why, man, haven't you read Rabelais? Hast never heard of Gargantua? And do you not know that the giants have returned to the earth? Didst ever see so noble a Greek since the days of the cupbearers of the gods?"

The reply is, strangely enough, almost that. For the bartender says: "The big fellow is Jack Dempsey, one of the heaviest stockholders in the new hotel project."

SKULL FRACTURED IN FALL

H. H. Shirley of Pomona Dies Without Regaining Consciousness After Mishap While at Work

POMONA, Aug. 27.—H. H. Shirley, 49 years of age, of 1021 North Hamilton Boulevard, died late last night as the result of a fractured skull received in an eight-foot fall from a scaffolding at Garey and Jefferson avenues, yesterday afternoon. Shirley was said to have been engaged in making alterations to a store at that corner when he suddenly plunged head-first to the sidewalk.

Taken to the Pomona County Hospital, he never regained consciousness, although a desperate fight was waged by surgeons to save his life.

An inquest will be held Thursday afternoon at 1:30 o'clock at the Todd & Reeves Funeral Home.

Funeral services will be conducted from there Friday at 2 p.m. Shirley leaves a widow, two sons, Marlin and Ralph; a sister, Mrs. Alice Depew of Summershade, Ky., and a brother, Underwood Shirley, also residing in the East.

The deceased came to this city with his family six years ago and had made a host of friends here.

PIONEERS IN GOLDEN WEDDING

Retired Cattleman and Wife Feted

Mr. and Mrs. William Miller of Altadena

A picnic at Brookside Park will feature the golden wedding celebration of Mr. and Mrs. William Miller of Altadena, real pioneers of the old West, when Mr. Miller drove herds of cattle and sheep from the plains over the Oregon Trail into the live-stock markets of Omaha and Kansas City, before the day of rail transportation from the West to those points.

ALTADENA, Aug. 27.—At their home at 1000 Boston avenue this week Mr. and Mrs. William Miller, each 71 years of age, are celebrating their fiftieth wedding anniversary. A picnic at Brookside Park will be one of the features of the program.

Miller is a retired cattleman, coming to California a number of years ago from Central City, Neb. At one time he knew every crook and turn in the old Oregon Trail, driving large bunches of cattle and sheep from the plains into Omaha and Kansas City shipping points before railroads started to traverse the Middle West areas.

Mr. and Mrs. Miller have two children, Joseph A. Miller of Van Nuys and C. C. Miller of Long Beach.

SHOPLIFTING SUSPECTED; TWO HELD

Redlands House Found to be Crammed with Goods Believed to be Stolen

REDLANDS, Aug. 27.—A two-story house literally strewn with all sorts of clothes, dress goods, and furnishings of various sorts by officers, believed to be a cache for a ring of store thieves, was uncovered by the police at 316 West Fern avenue this afternoon.

The information came from Sheriff Traeger in Los Angeles, who wanted two men, Ivan Ingraham and Roy Clark, investigated on suspicion of stealing a quantity of expensive window shades from a house in that city. Ingraham was arrested in a local department store, where he worked, and Clark at a service station here. Charges of shoplifting have been placed against the two men, while an investigation is made. Some months ago the Harris store was robbed of $1000 of dresses and stockings and police believe the men were connected with this robbery.

The living room of the house is beautifully furnished with overstuffed furniture, silk cushions, expensive drapes, rugs and such things.

In every room of the house boxes filled with lengths of dress goods, silk cushions, boxes of expensive perfumes, women's shoes that had never been worn, men's shoes that had never been taken out of the boxes, blankets, and various other merchandise were found.

Officers from Los Angeles and San Bernardino are expected here to see whether some of the great quantity of articles can be identified as stolen there.

Transfusion of Blood Helps Strengthen Boy

HIGHLAND, Aug. 27.—A pint of blood, taken from Daniel Frame of Colton, was transfused into the veins of George Spaulding, 10-year-old local boy, at the County Hospital here suffering from pneumonia and complications. Doctors believe the little fellow will get well.

The blood transfusion seemed to have almost instantaneous effect and the doctors say that improvement was noticeable. The little fellow was in a critical condition for several days and when doctors decided that members of the family were not well enough to give their blood, an appeal was broadcast through the papers.

In just a few hours after the story was printed more than forty people had volunteered to give blood to help save the boy's life.

Inquest Finds Man Drowned

EAST HIGHLANDS, Aug. 27.—A coroner's jury here today found that Peter Velasquez, 35 years of age, of 312 Third street in Redlands, had died from accidental drowning in an irrigation reservoir near here.

Velasquez sank after being attacked with cramps about 3:30 p.m. yesterday and it was several hours before the body was recovered.

With three companions, one of which was Frank Trujillo, also of 312 Third street, Redlands, Velasquez had been swimming in the reservoir for about an hour when taken with cramps. His companions went to his aid but he almost dragged them to their death. The reservoir is about twenty feet deep.

McDaniel Goes to Conference in Sacramento

REDLANDS, Aug. 27.—Bruce McDaniel, general counsel for the Mutual Orange Distributors, has gone to Sacramento where he is representing the 4000 growers of the organization at the Pan-American Reciprocal Trade Conference this week. The conference will discuss matters of prime importance in the relations between South and North American, according to the plans.

McDaniel will be away for ten days. He has just returned from spending several weeks in Mexico and he will have an important place in the conference, for his opinion will be sought regarding the trade opportunities in that country.

Bank Cashier Resigns Post

SANTA ANA, Aug. 27.—Edwin Rockhill, owing to ill health, has resigned as cashier of the Commercial National Bank of Santa Ana. At a meeting of the board of directors his resignation was accepted and Vice-President A. R. Mallenthin was delegated to assume the duties of cashier.

Rockhill expects to remain here and will look after his other interests in Orange county while recuperating.

The board of directors also announced the following promotions: Leland Finley Book, teller to assistant cashier; G. C. Brooks, paying and receiving teller, to assistant cashier.

Bad News for Bad Men will be Broadcast

PASADENA, Aug. 27.—Bad news for bad men in this city was broadcast late today when Chief of Police Charles H. Kelley closed the switch of the new police radio station KGJX.

The local police broadcasting station on the roof of police headquarters is asserted to be the first of its kind in Southern California to be placed in operation.

Eight police patrol cars have been equipped with receiving apparatus through which patrolmen will be notified instantly of any crime in their vicinity.

Communication with the city ambulance will also be possible. While returning from an emergency trip the radio will be used to notify the ambulance drivers of the location of other accidents, thus increasing the efficiency of the ambulance service.

The government license for operation of the station was received today by Patrolman D. R. Hamilton, chief operator, the only member of the police force who knows the secret wave length of the short-wave broadcaster.

Police officers in patrol cars now will save the time it previously took them to note the police light signals, drive to the nearest call box and telephone for orders.

It is highly probable, Chief Kelley announced, that other cities will follow Pasadena in establishing police radio stations, and that a county-wide hook-up of police radio broadcasting eventually will be arranged. The local station was erected at a cost of approximately $8000.

Covered Wagon Pioneer Dies

RIVERSIDE, Aug. 27.—Mrs. Emma Lorraine Hook, who crossed the plains by ox cart from Illinois in 1860, expired yesterday at Smiley Park in the San Bernardino Mountains.

Her father, Peter Burtnett, was captain of an immigrant caravan.

Mrs. Hook spent her girlhood days in Lake county, and after marriage in 1880, resided in San Francisco for eight years. She then came to Perris, where she since has made her home.

Surviving Mrs. Hook are her husband, Joseph Frederick Hook, and five daughters and one son. They are Mrs. Joseph Seymour of Riverside, Dr. Edith L. Hook of El Centro, Mrs. Leslie Brigham of Los Angeles and Mrs. Hugh E. Lane and Mrs. George Woodburn of San Bernardino, and Joseph S. Hook of Los Angeles.

Funeral services were conducted Wednesday afternoon from the Shaw chapel in San Bernardino.

MEXICAN INFLUX SHOWS LOW EBB

Visas Granted to Only 324 in Month of July

Immigration No Problem to Worry Government

Proof Given Situation Can be Handled Inoffensively

BY LAURENCE M. BENEDICT
"Times" Staff Correspondent

WASHINGTON, Aug. 27. (Exclusive)—The State Department issued a report today showing that during the month of July only 324 Mexicans received immigration vises for entry into the United States.

This figure added to Mexican vises issued during the preceding five months, means that only 3140 Mexicans have immigrated into this country in the last six months. In other words Mexicans now are entering at the rate of 6280 per year, as compared with an annual average rate of 56,747 for the five fiscal years of 1925-1929, inclusive.

The reduction is 88.9 per cent since the State Department set out nearly two years ago to tighten up on vise requirements in an effort to prove that the so-called Mexican immigration problem can be solved by inoffensive administrative action and that enactment of an exclusion measure by Congress is unnecessary.

STATEMENT

In its report today the diplomatic branch of the government states:

"The immigration of Mexicans into the United States has been reduced so drastically during the past eighteen months that it is no longer a problem. This result has been accomplished through strict law-enforcement measures put into effect by American government officials. The situation cannot be described as due merely to economic causes as has been sometimes claimed since the actual and potential demand for vises on the part of Mexicans has not diminished during the period in question. Vises now are being refused to the large majority of such applicants under existing statutes covering aliens likely to become public charges, contract laborers, illiterates, or physical or mental defectives.

"Furthermore, proper enforcement of existing immigration laws can and will be maintained in the future in Mexico as in other countries, so as to prevent effectively the recurrence of conditions existing a few years ago, when the recorded admissions of Mexican laborers was very high."

NO LABORERS INCLUDED

According to the State Department records, not one of the 324 Mexicans entering the United States last month was of the common-labor type. As a matter of fact, no vise to a Mexican laborer has been issued in the past three months by the American consular offices. These months have in the past been the heaviest in the year for the movement of Mexican workers into this country.

Analysis of the July figures shows that the State Department has placed Mexican immigration upon such an enforcement plane that comparatively few who would be subject to quota restrictions, if such a bar were erected, are now coming into the United States across the southern border.

Of the 324 Mexicans entering during July only 21.9 per cent represtented a type of immigration that would have been subject to quota restrictions. Therefore, such new "immigration" from Mexico is now coming into the United States at the rate of seventy-one persons per month or 852 per year. This is hardly enough to excite even such political exclusionists as Senator Harris of Georgia or Representative Box of Texas and Johnson of Washington. As the State Department figures clearly show and as Representative Free of San Jose, Cal., explained a few nights ago over the radio from San Francisco, the Mexican immigration problem is no longer one of quota imposition, singling out this one country on the Western Hemisphere for restriction, but is one of enforcement of existing laws and regulations.

NOTICIAS MUNDIALES DE ULTIMA HORA

NOTAS TELEGRAFICAS

El General Millan Astray Visitará a Méjico

TETUAN (Marruecos Español) Agosto 27.—Con un brazo de menos, que le llevó una bala, con un ojo saltado por otra, un balazo en la cara, y las cicatrices en el cuerpo de cien batallas en el desierto, el general José Millán Astray, fundador de la Legión Extranjera Española, viene en camino rumbo a América. Ha sido invitado a Méjico, en calidad de huésped de honor, por el presidente Ortiz Rubio y el ministro de la Guerra Amaro. Espera llegar a Veracruz para el primero de Septiembre a bordo del Alfonso XIII, después de hacer escala en la Habana el 30 de Agosto. A Nueva York llegará probablemente el 5 de Octubre próximo.

El general tiene el más vivo deseo de encontrar en los Estados Unidos a un yanqui, que fue soldado de la Legión, y estuvo herido en un hospital de Marruecos. Allí fue objeto, como todos los heridos, de las bondadosas atenciones de la esposa del general Millán Astray. El legionario yanqui no las olvidó, y no bien salió del hospital, compró unas flores y unos dulces, y fue cojeando a casa de la señora Millán Astray para poner en sus manos el humilde obsequio.

Méjico Deportará a los Extranjeros Perniciosos

CIUDAD DE MEJICO, Agosto 27. Méjico está tratando de limpiarse de extranjeros indeseables. Ya se han dado órdenes de deportación contra considerable número de ellos, incluso varios yanquis. El gobierno piensa seguir con esta práctica hasta que no queden en el país sino aquellos extranjeros que hayan demostrado que residen legalmente en Méjico o que se hallan dentro del territorio de esta nación por causa justificada.

Cientos de Personas Buscan a un Niño Desaparecido

COLEBROOK (Connecticut), Agosto 27.—Una resuelta partida de 300 personas de ambos sexos, ayudada por Muchachos Exploradores, y sin flaquear por los tres días de marchas infructuosas que llevan, han reanudado hoy su larga batida por las laderas boscosas y las vertientes del condado de Litchfield, en busca de Kenneth Swanson, niño de 2½ años, de Barret (Vermont), que desapareció el domingo de la granja que tienen aquí sus abuelos.

Los Guardacostas Atrapan un Buque Licorista

NUEVA YORK, Agosto 27.—El bote canadiense "Nova V", cargado de 1500 cajas de licor, valuadas en $150,000, ha sido capturado ayer por las guardacostas a la altura de Shinnecock (Long Island), y traído hoy al puerto de Nueva York por el bote de patrulla "Cardigan". Los diez miembros de la tripulación se hallan presos.

Sing Sing Agasajará a una "Estrellita" de Cine

OSSINING (Nueva York), Agosto 27.—Los reclusos de Sing Sing están haciendo preparativos para recibir cordial y alegremente, cuando llegue a su casa, a la estrellita de cine, de 8 años de edad, Joan Lawes, hija del alcaide, que viene en camino desde Hollywood.

Un ex-marinero ha hecho, para regalársela a la niña, una goleta de cinco palos en miniatura, y varios otros penados tienen listos diversos regalos para ella.

Debe Dárseles sin Semillas la Sandía a los Niños

FILADELFIA, Agosto 27.—Deben los padres quitarle a la sandía las semillas antes de darla a comer a sus chiquillos.

Este consejo procede del doctor Chevalier Jackson, profesor de broncoscopia, que ha estado asistiendo a una criatura con pepitas de sandía en un pulmón.

NOTAS LOCALES

Perro Inconsolable por la Ausencia de su Joven Ama

Cuando Ardelle Fleming, de 16 años de edad, se escapó de su casa, sita en el 736 de la calle de Curson Norte, la noche de este último domingo, el primer ser que notó su ausencia fue su perrita Pola. El señor y la señora Fleming charlaban en la estancia sobre un viaje en proyecto. Ardelle se había retirado a su alcoba.

De repente, Pola entró corriendo y dando gemidos, se echó frente al señor Fleming, y comenzó a agitar la cola.. Acto continuo, saltó y echó a correr hacia fuera. Repitió la maniobra varias veces, hasta que los padres de la muchacha siguieron a la perra, perplejos y curiosos, al cuarto de Ardelle, donde con sorpresa vieron que la palomita había volado. En la mesa de noche les había dejado un recado en que les decía que no podrían dar con ella.

Ayer puso el señor Fleming el asunto en conocimiento de la policía. Tan desazonada como los padres se halla Pola, que se niega a tomar alimento, y no abandona la habitación de Ardelle.

Charlas Infantiles para Chiquillos de Escuela

VIII.

Al oscurecer, cuando las aves diurnas se habían ya dormido con las cabecitas escondidas bajo el ala, y los murciélagos y buhos nocturnos comenzaban a desperezarse, John James arrestraba los pies cansados rumbo a su casa, atravesando campos y cargando el canasto del almuerzo lleno de nidos y huevos y musgo y guijas, en vez de pan, manteca y mermelada (At dusk, when the daytime birds had all gone to bed, heads tucked under their wings, and the night-time bats and owls were just beginning to wake up, John James would trudge home on tired feet across the fields, carrying back a lunch basket filled with nests and eggs and moss and pebbles, instead of bread and butter and jam).

Cuando llegaba a casa su padre se encontraba con que el chico tenía un cuarto lleno de tesoros de bosques y prados, el corazón rebosante de amor por la vida al aire libre, y atestada la cabeza de datos sobre cómo construyen los machos los nidos y cómo educan las hembras a sus polluelos y les enseñan a volar (When his father came home, he found that his little boy had a whole roomful of treasures from the woods and meadows, a whole heartful of love for the big, fresh out-of-doors, and a whole headful of knowledge about the ways in which the father-birds build the nests and the mother-birds bring up the children and teach them to fly).

Don't Threaten So!

Dramatist: Why, are you going away already? There are three more acts to come!

Guest: Sorry, that's why I'm going away.—[Pages Gales.

PLEA FOR CYPRESS RADIO TO BE HEARD

WASHINGTON, Aug. 27. (AP)—The radio commission today granted permission for a hearing on the application of the Globe Wireless, Ltd., of Cypress, Cal., for authorization to construct a ten-kilowatt radio transmitter, capable of utilizing fourteen different frequencies. The company's application to install a transmitter at Oahu, Hawaii, also will be considered.

SEEDED WATERMELON BEST FOR CHILDREN

PHILADELPHIA, Aug. 27. (AP)—Parents should take seeds from watermelon before giving it to children.

The advice comes from Dr. Chevalier Jackson, professor of bronchoscopy, who has been treating a child with seeds in his lung.

THIS is the best year for you to buy tires that you have ever known. Prices are low; *so* low that almost anyone can afford the *best* tires —Goodyear Tires. Goodyears give greater value —they are definitely superior in both tread and carcass, the two main parts of a tire. You need not take this on faith; any Goodyear Dealer will demonstrate. Get the facts —you'll know then why "more people ride on Goodyear Tires than on any other kind!"

Now **is the time to get YOURS**

THE GREATEST NAME IN RUBBER

GOODYEAR

IT WILL PAY YOU TO SEE THE SUPERTWIST DEMONSTRATION

Here Are Examples of New Low Prices on PATHFINDERS

29x4.40	$5.55
30x4.50	$6.35
28x4.75	$7.55
29x4.75	$7.65
30x5.00	$8.15

MOTOR TIRES INC.
GOODYEAR

1244 East Eighth Street
TRinity 6565

1119 South Hope Street
WEstmore 2233

Washington and Western
1930 North Broadway

862 South Vermont
Fifth and Western

6523 Santa Monica Blvd.
Vermont at Fountain

Long Beach Santa Monica Huntington Park Inglewood Alhambra Whittier

Here Are Examples of New Low Prices on ALL-WEATHERS

29x4.40	$7.85
30x4.50	$8.75
28x4.75	$9.70
29x4.75	$10.10
30x5.00	$10.80

WHAT'S DOING Today

Chamber of Commerce board of directors meeting, committee rooms, Chamber of Commerce Building, 12:15 p.m.

Los Angeles Electrical Dealers Association dinner, Commercial Club, evening.

Hollywood Breakfast Club meeting, Sunset Fields Golf Club, 8 a.m.

Democratic Luncheon Club meeting, Alexandria, 12:15 p.m.

Civitan Club luncheon, Commercial Club, noon.

Advertising Club of Commerce dinner, Commercial Club, evening.

Adventurers' Club meeting, clubrooms, 836 South Figueroa street, 8 p.m.

Phi Gamma Delta luncheon, University Club, noon.

Camera Club meeting, clubrooms, 129 West Third street, 8:15 p.m.

Delta Chi Alumni luncheon, University Club, noon.

Delta Kappa Epsilon luncheon, University Club, noon.

Women's Art Study Club meeting, May Company, 10 a.m.

Art exhibit of oil paintings and woodcut prints by Gordon L'Allemand, Los Angeles Museum, all day.

Free permanent California exhibit, State Exposition Building, Exposition Park, 10 a.m. to 4:30 p.m.

Los Angeles Museum exhibit, Exposition Park, 10 a.m. to 4:30 p.m.

Free lawn bowling, Exposition Park, daily after 1 p.m.

Southwest Museum exhibit, Highland Park, afternoon.

Los Angeles county exhibit, Chamber of Commerce Building, 8:30 a.m. to 5 p.m.

Huntington Library and Art Gallery, San Marino. Open to the public by ticket from 1:30 to 4:30 p.m. Tuesdays, Wednesdays, Thursdays, Fridays and Saturdays; also first and third Sundays of each month.

Hollywood Bowl Concert, evenings.

Baseball, Wrigley Field, 8:15 p.m.: Missions vs. Hollywood.

"TIMES" THEATER GUIDE

MOTION PICTURES

Bard's, Eighth between Broadway and Hill—"With Byrd at the South Pole." Adventure in the Antarctic which is well worth seeing.

Boulevard, Washington at Vermont—"Cheer Up and Smile." Opens today.

Carthay Circle, Carthay Center—"Holiday." A film play of quality and delight with Ann Harding at her best in defense of youth.

Chinese, 6925 Hollywood — "Hell's Angels." It took Howard Hughes four years and $4,000,000 to produce the colossus of the air; and it was worth it.

Criterion, 642 South Grand — "Our Blushing Brides." A scintillating fast-moving story of the younger set with a heart throb or two from Joan Crawford.

Egyptian, Hollywood Boulevard—"Wild Company." Dramatic misdeeds of the rich. Frank Albertson.

Figueroa, Figueroa at Santa Barbara—"Dangerous Nan McGrew." Helen Kane boop-poop-a-doops it all over the West.

Filmarte, 1228 North Vine—"Fragment of an Empire." A remarkable exposition of Russia.

Forum, Pico at Norton—"Dancing Sweeties." Sue Carol cuts capers and so it goes.

Loew's State, Broadway at Seventh—"Call of the Flesh." Opens today.

Million Dollar, Broadway at Third—"Love Among the Millionaires."

News Reel Theater, Broadway near Eighth—Current Events.

Pantages, Hollywood at Vine—"Manslaughter." Heavy dramatic from Claudette Colbert.

Paramount, Hill at Sixth—"Animal Crackers." Opens today.

Ritz, Wilshire at La Brea—"Love Among the Millionaires." Clara Bow puts "It" into society.

R.K.O., Hill at Eighth—"Ladies Must Play." Opens today.

R.K.O. Orpheum, Broadway at Ninth—"The Dawn Patrol." An air victory, as well as a film one. Richard Barthelmess is excellent.

Tower, Broadway at Eighth—"The Way of All Men." Dorothy Revier and Doug Fairbanks, Jr., are good in average film.

United Artists, Broadway, near 9th—"Eyes of the World." A moralizing ban on hypocrisy handled as well as possible by the cast with Una Merkel.

Uptown, Western and Tenth — "Anybody's War."

Warners' Downtown, Hill at Seventh—"Moby Dick." Sentiment is missing from this tale of the sea, though adventure isn't. John Barrymore.

Warners' Hollywood, Hollywood Blvd. at Wilcox—"Top Speed." What is known as a comedy smash in which Joe E. Brown wrecks the works. Only average.

Westlake, 638 Alvarado — "The Man from Wyoming." This is war, not the West, and what it means to Gary Cooper.

STAGE

Belasco, Hill at 11th—"It's a Wise Child." A splendid cast enacts this modern treatment of an old theme. Recommended to those who take comedy with a grain of salt and lots of pepper.

Biltmore, Fifth and Grand—"Candle-Light." Airy entertainment, frequently humorous, is this Viennese piece. Eugenie Leontovich leads the cast.

Egan, Figueroa at Pico—"The Missing Witness." Hysterical courtroom highlights, all familiar. Maude Fealy.

El Capitan, Hollyw'd Blvd. nr. Highland "The Poor Nut." The campus sap becomes a hero overnight and it's worth seeing. Elliott Nugent.

Hollywood Playhouse, Vine near Hollywood Blvd.—"The Champion." A British-American comedy of much entertainment. The excellent cast stars Grant Mitchell.

DEFINING OF CITY AREAS ATTEMPTED

Census Bureau will Try to Outline Territory of Metropolitan Centers

WASHINGTON, Aug. 27. (AP)—The task of defining metropolitan areas and their populations under the 1930 count was undertaken today by the Census Bureau.

These regions, involving suburbs and communities outside city and sometimes State lines, represent the trading territory influenced by the larger cities. Their definition, Dr. Joseph A. Hill, assistant director, said, is a vexing task because of great rivalry between the cities covered. Considerable tentative study is expected before definite conclusions are announced.

In the past, Dr. Hill said, inter-rivalry had provoked claims and disputes which delayed the surveys greatly. To obviate much of this Dr. Hill hopes to be able to work out certain definitions which will aid the cities in establishing the limits of their metropolitan areas. Metropolitan limits and populations probably will be computed for many of the 100,000 class cities.

Richfield Oil Company Sued

VISALIA, Aug. 27.—Suit for $20,000 damages has been filed in Superior Court against the Richfield Oil Company by Thomas H. Gurnee through his father, H. R. Gurnee, who asserts that the child was injured on January 8, 1930, when a Richfield truck struck him while he was on his way to the Wilson school in Tulare. L. J. Rutherford, driver of the truck, is named as codefendant in the action.

According to the charges, the boy received a deep cut in his left leg, his left eye was permanently injured and he incurred abdominal injuries.

In addition to the $20,000 damages, the father asks $400 for doctor bills. Russell & Heid of Tulare are attorneys for the plaintiff.

A campaign to print all menus in English has been started in London.

BUSINESS BREVITIES
[Advertising]

Steckel Studio, child portraitures. Reproductions from pictures. TU.1657

WEATHER REPORT

[Official Report.]

LOCAL OFFICE, U. S. WEATHER BUREAU, Los Angeles, Aug. 27.—[Reported by H. B. Hersey, Meteorologist.] At 5 o'clock a.m. the barometer registered 29.87; at 5 p.m., 29.83. Thermometer for the corresponding hours showed 66 deg. and 80 deg. Relative humidity, 5 a.m., 79 per cent; 5 p.m., 41 per cent. Wind, 5 a.m., southeast, velocity 1 mile; 5 p.m., southwest, velocity 8 miles. Temperatures, highest, 84 deg.; lowest, 66 deg. Rainfall for season, none; normal to date, .02 of an inch; last season to date, none. Barometer reduced to sea level.

WEATHER CONDITIONS. — Aug. 27: Light local showers have occurred during the past twenty-four hours at some stations in Southern Florida and in Minnesota, the Dakotas, Nebraska, Colorado, Wyoming and Nevada, but no precipitation of importance was reported in other portions of the country. It was quite warm this morning in the lake region and in the Lower Missouri and Middle and Upper Mississippi valleys, but moderate temperatures were reported generally elsewhere. In Southern California clear, moderately warm weather prevailed yesterday. It was clear this morning at all stations, with temperatures close to the normal. Fair, moderately warm weather will continue in Los Angeles and vicinity Thursday. Gentle shifting winds will prevail.

SUN, MOON AND TIDES.—Los Angeles, Aug. 28: Sun rises 5:24 a.m., sets 6:25 p.m. Moon rises 10:31 a.m., sets 9:30 p.m. Los Angeles Harbor, Aug. 28: High tide, 12:16 p.m.; low tides, 5:51 a.m. and 7:06 p.m.

LOCAL TEMPERATURES. — Aug. 27: Minimum and maximum temperatures from Southern California points, reported yesterday to the Los Angeles office of the U. S. Weather Bureau, were as follows:

Stations—	Max.	Min.
Imperial	110	75
Los Angeles Harbor	78	64
Mt. Wilson	87	64
Pasadena	97	60
Pomona	94	61
Porterville	100	53
Redlands	97	61
Riverside	101	56
San Bernardino	100	63
Santa Ana	95	55
Santa Barbara	85	60
Sierra Madre	92	66

LOCAL FORECAST

For Los Angeles and vicinity: Fair Thursday and Friday, but foggy near the coast in the morning; moderate temperature will prevail.

STATE FORECAST

SAN FRANCISCO, Aug. 27. — Weather forecast:

San Francisco and vicinity: Fair, but with fog Thursday and Friday; moderate temperature; moderate west wind.

Northern California: Fair in the interior and fog on the coast Thursday and Friday; slightly lower temperature in the interior; fresh north and northwest winds offshore.

Sierra Nevada: Fair Thursday and Friday; somewhat lower temperature; moderate southwest wind.

Sacramento Valley: Fair Thursday, with somewhat lower temperature in north portion; Friday fair; moderate south wind.

San Joaquin Valley: Fair and somewhat cooler Thursday; Friday fair; moderate northwest winds.

Santa Clara and Salinas valleys: Fair Thursday and Friday; continued mild; moderate west and northwest winds.

Southern California: Fair Thursday and Friday, but fog at night on coast; normal temperature; moderate west and northwest winds.

ARIZONA FORECAST

PHOENIX (Ariz.) Aug. 27.—Forecast for Arizona: Thursday and Friday fair; little change in temperature.

COLORADO RIVER

YUMA (Ariz.) Aug. 27.—[Exclusive Dispatch from the U. S. Reclamation Service.] Gauge height Colorado River, 20.40 feet. Discharge, Wednesday, 20,800 cubic feet per second. At Grand Canyon, gauge height, 8.80 feet; discharge, Wednesday, 14,800 cubic feet per second.

TEMPERATURES

Stations—Conditions, 5 p.m.	Temperatures— Max.	Temperatures— Min.	xPrecipitation.
Boise—Clear	88	56	0
Boston—Clear	78	62	0
Buffalo	80	62	0
Chicago—Clear	90	66	0
Denver—Cloudy	72	60	0
Edmonton—Pt. cloudy	64	44	0
El Paso—Clear	94	72	0
Eureka—Cloudy	62	58	0
Flagstaff—Clear	86	46	0
Fresno—Clear	98	70	0
Havre—Clear	76	46	0
Helena—Clear	78	50	0
Kamloops—Pt. cloudy	80	52	0
Kansas City—Clear	90	72	0
Lander—Partly cloudy	72	48	.04
Los Angeles—Clear	84	66	0
Modena—Partly cloudy	88	52	0
Needles—Clear	112	78	0
New Orleans—Cloudy	90	78	0
New York—Clear	84	66	0
North Head—Pt. cloudy	60	56	0
Oklahoma—Clear	90	62	0
Omaha—Raining	88	70	0
Phoenix—Clear	110	80	0
Pittsburgh	84	60	0
Red Bluff—Clear	96	64	0
Roseburg—Clear	86	52	0
St. Louis—Partly cloudy	94	74	0
St. Paul and Minneapolis—Clear	76	68	.08
Sacramento—Clear	84	60	0
Salt Lake City—Clear	80	62	0
San Diego—Clear	78	68	0
San Francisco—Clear	66	56	0
Santa Fe—Cloudy	82	56	0
Seattle—Clear	76	56	0
Spokane—Clear	84	48	0
Tonopah—Clear	84	60	0
Tucson—Partly cloudy	106	76	0
Washington—Raining	88	64	.36
Winnemucca—Pt. cloudy	86	56	0
Winnipeg—Clear	78	54	0
Yuma—Clear	112	74	0

x—Precipitation, 5 a.m. to 5 p.m.

VITAL RECORD

INTENTION TO MARRY

The following notices of intention to marry were issued yesterday. Name and age given.

ALLEN — SNYDER. Edward J. Allen, 26; May M. Snyder, 25.
ANDREWS—HARLAN. Lorrin Andrews, Jr., 29; Leslie L. Harlan, 27.
APPLEGATE—HIXON. John A. Applegate, 20; Martin A. Hixon, 18.
BARNES—McCREADY. Franklin C. Barnes, 26; Gwendolyn E. McCready, 17.
BAST — CROSS. Alvin Bast, 34; Nanny Cross, 24.
BOTEMA — TAYLOR. Gerritt P. Botema, 22; Florence M. Taylor, 17.
BOYD—PORTER. George Boyd, 21; Evelyn Porter, 20.
BRISSETTE—HARRISON. Narcisse O. Brissette, 32; Jeanette A. Harrison, 28.
BRUAN — HEATH. Donyol O. Bruan, 21; Mildred L. Heath, 19.
BUCHANAN — BESHIERS. Phillip J. Buchanan, 22; Alva Beshiers, 18.
BUSLER—PIERSON. Otto Busler, 23; Annie L. Pierson, 18.
CACHON — ZAMORA. Louis Cachon, 21; Stella Zamora, 20.
CASEY — WILSON. Clifford S. Casey, 27; Ann M. Wilson, 27.
CHAVEZ—MATTIE. Valentine Chaves, 22; Marianna Mattie, 22.
COLEMAN—VICKERS. Lester A. Coleman, 23; Winona Vickers, 19.
COPPEL—CETO. Ralph Coppel, 22; Anna M. Ceto, 19.
CRAIG—THIELEN. Paul C. Craig, 22; Betty F. Thielen, 21.
CRONK—SANDSTROM. Carroll A. Cronk, 23; Alma E. Sandstrom, 18.
DAFFRON — MOORE. Cecil Daffron, 21; Genevieve Moore, 18.
DAVIS — DIEBEL. Alfred O. Davis, 34; Louise Diebel, 29.
DEAN—BOWMAN. Ralph M. Dean, Jr., 21; Florence G. Bowman, 18.
DELLENBACH—LANDIS. Glenn A. Dellenbach, 26; Ruby L. Landis, 21.
EAL—ROBERTSON. John N. Eal, 26; Anna L. Robertson, 27.
ESSEN—PERRY. Steve V. Essen, 28; Agnes M. Perry, 27.
FINNERMAN—SCHWARTZ. Perry Finnerman, 26; Rena Schwartz, 22.
FISHER—SHUTT. John Fisher, 66; Sallie E. Shutt, 47.
FLEIG — ATKIN. Graham D. Fleig, 23; Beatrice Atkin, 22.
FLORES—JIMENEZ. Jesus M. Flores, 27; Francisca Jimenez, 25.
FORSTER—NEWING. John E. B. Forster, 25; Delphia M. Newing, 22.
FRANCH—BLUM. Edward B. Franch, 29; Mildred J. Blum, 23.
FREESE—WARE. Olen H. Freese, 27; Bonnie I. Ware, 25.
FULLER—DE GRAFFENRIED. Clarence D. Fuller, 27; Nellie E. De Graffenried, 18.
GEHRIN—ESMONDE. La Fayette L. Gehrin, 32; Madeleine M. Esmonde, 26.
GILLIGAN—MOORE. Joseph H. Gilligan, 21; Mary R. Moore, 18.
GLENN—PEDERSEN. Kenneth W. Glenn, 21; Lila J. Pedersen, 19.
GLOVER—PERKINS. Julian M. Glover, 21; Pearl E. Perkins, 18.
GODOY — VASQUEZ. Frank Godoy, 29; Adele Vasquez, 22.
GUELFF—FLORENTINE. Roger M. Guelff, 23; Thelma M. Florentine, 22.
HALL — RIDDLE. Linley K. Hall, 23; C. Winnifred Riddle, 24.
HAMBY — PLEDGER. James Hamby, 21; Virginia Pledger, 18.
HARDEN — CARROLL. Ross Harden, 51; Mina Carroll, 43.
HARRIS—WHITE. Edmond W. Harris, 24; Mildred White, 24.
HARRIS—MAXEY. John L. Harris, Jr., 26; Kathleen E. Maxey, 25.
HAWK—KING. Albert L. Hawk, 23; Ruth W. King, 16.
HERRELL—McNARY. Rotemon M. Herrell, 22; Ruby A. McNary, 24.
HOHBERG—DYER. Harold P. Hohberg, 25; Edith G. Dyer, 22.
HOTT—NUSSMAN. Alpheus W. Hott, 24; Zella E. Nussman, 21.
HOWELL—TURNER. Cecil W. Howell, 23; Pattie R. Turner, 25.
HUTCHINGS—JORDAN. Alfred J. Hutchings, 50; Olive M. Jordan, 44.
IVES—COGHILL. Walter Ives, 59; Mary M. Coghill, 58.
JACKSON — PLANTE. Robert A. Jackson, 25; Joan R. M. Plante, 18.
JACKSON — ROMAIN. Jack Jackson, 30; Olivia Romain, 26.
JOHNSTON—SMITHA. Henry C. Johnston, 26; Edna J. Smitha, 19.

INTENTION TO MARRY

The following notices of intention to marry were issued yesterday. Name and age given.

JONES — GALLEGOS. Boyd E. Jones, 20; Alice Gallegos, 21.
KNEIP — WILLIAMS. William W. Kneip, 21; Marie E. Williams, 19.
KOONTZ—WATTS. Ralph H. Koontz, 28; Gladys I. Watts, 23.
KUHN—VILLINES. Charles Kuhn, 40; Nora Villines, 37.
LEIGHTY — HOLLEY. Francis J. Leighty, 19; Mildred L. Holley, 16.
LEVENSON—COSTANTEN. Billy A. Levenson, 21; Dorothy Costanten, 18.
LOTH—CLUTE. Walter H. Loth, 26; Doris M. Clute, 26.
LUMSDON—HARDING. Ralph K. Lumsdon, 27; Myrtle E. Harding, 24.
MacDONALD—NOLTON. Sanford C. MacDonald, 23; Carrie Nolton, 19.
MARTELO — McNEW. Albert Martelo, 21; Ruth McNew, 18.
MARTINEZ — LIMON. Leo Martinez, 29; Maria L. Limon, 25.
MASON—LEHMAN. George W. Mason, 21; Dorothy J. Lehman, 17.
MASSINGHAM—INGEBRIGHTSEN. Louis D. Massingham, 21; Claudine O. Ingebrightsen, 17.
MATTHIESSEN—GROVER. George D. Matthiessen, 33; Muriel H. Grover, 24.
McQUATTERS—PATTISON. Arthur J. McQuatters, Jr., 30; Myrna A. Pattison, 21.
McVEY — BOTHNER. Allyn McVey, 26; Louise Bothner, 25.
MEDLOCK — HICKLIN. William F. Medlock, 25; Edith M. Hicklin, 21.
MOLTHEN—DIERKER. Luke J. Molthen, 30; Teresa E. Dierker, 30.
MURPHY—LEE. William Murphy, 23; Dorothy A. Lee, 23.
MURPHY—TURNER. Edward V. Murphy, 23; Jean E. Turner, 19.
MURPHY—BUTLER. Theodore R. Murphy, 25; Mary U. E. Butler, 34.
NADEL—LEBOWITZ. Albert R. Nadel, 20; Rose R. Lebowitz, 18.
NOBLE — MILLER. Charley E. Noble, 35; Lois D. Miller, 28.
NUGENT — POUCH. Clem E. Nugent, 30; Hildred Pouch, 30.
NOONAN — REDFORD. John Noonan, 64; Hattie E. Redford, 45.
NUZUM—WHITNEY. Harry A. Nuzum, 18; Hazel L. Whitney, 16.
OGDEN — KERR. William W. Ogden, 32; Helen C. Kerr, 24.
OSBORN—MARTENS. Meredith T. Osborn, 24; Norma Martens, 24.
PARRISH—MORGAN. Eugene Parrish, 27; Diana Morgan, 20.
PATTON — GADD. Dewey W. Patton, 31; Louise R. Gadd, 19.
PAUL—ADENAUER. Oren J. Paul, 22; Ellen C. Adenauer, 21.
PIERCE—FORSTER. Luther D. Pierce, 39; Louise C. Forster, 24.
POLLARD—MINGLETON. Hobart O. Pollard, 33; Mary A. Mingleton, 36.
POTTS — MOORE. Clarence W. Potts, 24; Dorothy I. Moore, 18.
REES—HIDAY. Thomas E. Rees, 29; Mary L. Hiday, 30.
RENDON—BENITES. Gregorio Rendon, 44; Guadalupe Benites, 32.
RICHARDS—PATTERSON. Perry Richards, 41; Alice Patterson, 36.
RICHTER—RHODE. Wilhelm Richter, 22; Irma H. Rhode, 23.
RILEY—BENTLEY. Vernon R. Riley, 27; Helen L. Bentley, 24.
RIOPEL — ARNETT. Paul E. Riopel, 30; Myrtle G. Arnett, 30.
RITCH—MEBERG. Roy H. Ritch, 39; Myrtie V. Meberg, 21.
ROBBINS—POIRIER. Charles S. Robbins, 24; Lorena P. Poirier, 23.
SCHENCK—ELMORE. Robert F. Schenck, 22; Clara V. Elmore, 21.
SHEPHERD — LEESON. William J. Shepherd, 22; Hazel V. Leeson, 22.
SHOOK—WILKINSON. John B. Shook, 22; La Vona E. Wilkinson, 18.
SINGER — TWEEDY. Jack R. Singer, 21; Mabel C. Tweedy, 23.
SMALLEY—BISSETT. Howard G. Smalley, 19; Clara G. Bissett, 21.
SPIELMAN—SPIELMAN. Louis Spielman, 24; Sadye Spielman, 22.
STITH—BROWN. Frank T. Stith, 44; Evelyn D. Brown, 38.
TAKEDA — NAKANISHI. Junichi Takeda, 37; Chieko Nakanishi, 20.
TENNEY—JADERQUIST. Merrill C. Tenney, 26; Helen M. Jaderquist, 28.
THOMAS — ADKINS. J. William Thomas, 34; Anna Adkins, 36.
THOMPSON—SMITH. John V. Thompson, 30; Helen M. Smith, 26.
THOMPSON—HORMBY. Lloyd Thompson, 27; Frances Hormby, 27.
THOUVENEL—CHESBRO. James E. Thouvenel, 39; Mary A. Chesbro, 40.
TRINIDAD—VERDUGO. Ramon Trinidad, 22; Genovere Verdugo, 21.
VALADAO — COTTA. Manuel M. Valadao, 25; Maria N. Cotta, 18.
VAN SELOW — SPOOLER. Alfred H. Van Selow, 21; Elise V. Spooler, 19.
VEATCH — POYNER. George W. Veatch, 75; Queen A. Poyner, 67.
VILLANEUVA—ESPARZA. Yndalecia Villanueva, 24; Virginia Esparza, 21.
WADE—NOLAN. Ray Wade, 37; Mary Nolan, 37.
WASLEY — CRUZ. Joe Wasley, 22; Helen Cruz, 19.
WEAVER—KOKKO. Merlyn C. Weaver, 31; Delphia L. Kokko, 24.
WEBER—GLOVER. Arthur F. Weber, 25; Mary R. Glover, 25.
WEGENER—DAVIDSON. William L. Wegener, Jr., 23; Margaret M. Davidson, 22.
WHITE—CROOK. Minor White, 32; Katharine R. Crook, 24.
WILLIAMS—SMITH. Paul C. Williams, 32; Pauline Smith, 20.
WILSON—STEPHAN. Clifton S. Wilson, 21; Victoria M. Stephan, 21.
WOOD—SHOCK. Harry E. Wood, 19; Lois M. Shock, 18.

BIRTHS

Names, sex, place and date of birth.

ABBADIE. Mr. and Mrs. Louis. Daughter. Angelus Hospital. August 18.
ALPER. Mr. and Mrs. Lee. Boy. Methodist Hospital. August 24.
ASH. Mr. and Mrs. Edward. Daughter. 910 North Avenue 67. August 5.
ATKINS. Mr. and Mrs. Evvey. Daughter. Southwest General Hospital. August 25.
AUBREY. Mr. and Mrs. Ernest. Daughter. Osteopathic Hospital. August 24.
BARRASOR. Mr. and Mrs. Marcelino. Boy. 4142 Baywood avenue. August 20.
BENOTUAN. Mr. and Mrs. Marcelino. Daughter. 506 Bernal street. August 16.
BLECKSMITH. Mr. and Mrs. Elmer. Daughter. St. Vincent's Hospital. August 22.
BOBADILLA. Mr. and Mrs. Juventino. Daughter. 1210½ South Concord street. August 24.
BROWN. Mr. and Mrs. Willis. Daughter. Dunbar Hospital. August 19.
BRYDSON. Mr. and Mrs. Murray. Daughter. Angelus Hospital. August 21.
BURROUS. Mr. and Mrs. Harold. Daughter. Angelus Hospital. August 21.
CADERNA. Mr. and Mrs. Amado. Boy. 1752 Reposa street. August 23.
CAUDILLO. Mr. and Mrs. Nicholas. Daughter. 410 South Avenue 20. August 23.
COOPER. Mr. and Mrs. Clarence. Boy. Martha Lee Hospital. August 24.
CORDOVA. Mr. and Mrs. Sixto. Daughter. 2560 Zonal avenue. August 23.
CORMIER. Mr. and Mrs. Henry. Boy. Lincoln Hospital. August 20.
CORREA. Mr. and Mrs. Miguel. Daughter. 1115 East Pico street. August 24.
CUELLAR. Mr. and Mrs. Dolores. Daughter. 1911½ Judson street. August 24.
DE MOSS. Mr. and Mrs. Earl. Boy. Angelus Hospital. August 15.
DENBO. Mr. and Mrs. Richard. Daughter. Methodist Hospital. August 24.
DESMARETS. Mr. and Mrs. Augustus. Boy. Maternity Cottage. August 21.
DIMATTEO. Mr. and Mrs. John. Boy. Methodist Hospital. August 25.
DYER. Mr. and Mrs. William. Boy. Angelus Hospital. August 18.
ESPINO. Mr. and Mrs. Conrad. Boy. 655½ Alpine street. August 20.
FINNEY. Mr. and Mrs. John. Boy. 280 Fifteenth street. August 25.
GONZALES. Mr. and Mrs. Guadalupe. Boy. 847 Oliver street. August 22.
MEDINA. Mr. and Mrs. Thomas. Boy. 917 Pioneer street. August 22.
MONTANA. Mr. and Mrs. Leo. Boy. 412 Mathews street. August 19.
MYAS. Mr. and Mrs. Ansel. Boy. 3019 Malabar street. August 20.
NORRIS. Mr. and Mrs. Kenneth. Boy. Good Samaritan Hospital. August 16.
SERMA. Mr. and Mrs. Joseph. Boy. 2706 Atlantic street. August 24.
THRASH. Mr. and Mrs. Augustus. Daughter. 1232 East Forty-seventh Place. August 18.
VALASQUEZ. Mr. and Mrs. Pedro. Daughter. 922 Dominguez street. August 20.
WEEMS. Mr. and Mrs. Frank. Boy. 4329 O'Neil street. August 22.

DIVORCE SUITS FILED

ALDEN. Ethel against John.
BAKER. Dora B. against Clarence A.
BOYD. William H. against Clara J.
CASE. Nellie M. against Russell F.
CHEANEY. Marie R. against Elbert L.
CLARY. William B. against Jewell B.
CORAY. John P. against Rose M.
DE SIZE. Joseph J. against Winifred.
FLORES. Elias against Maria.
FREDERICK. Lois I. against Charles J.
GRAVENER. Carrie against Jacob.
HAASE. Herman F. against Minnie P.
HELFT. Doratha B. against Leonard.
HIGGINSON. Florence M. against Conan D.
JEWELL. Dorothy against William B.
KIMMEL. Annette J. against Roy E.
KINKEAD. Anna L. against Archie B.
LEHMANN. Anna W. against Herbert S.
LEONARD. George A. against Margaret E.
LE ROY. Don Carlos against Ida B. S.
LIEDERMAN. Eva against Grischa.
LIPNICK. Jennie against Herman H.
MAGILL. Josephine E. against Arthur S.
McDERMOTT. Helen against Morris C.
NAUOLE. Melvin O. against Irene H.
PATTERSON. Lucille against Levert R.
PERALTA. Alma against Benjamin.
REED. Myrna against John.
RICHARDS. Inga P. against Kenneth H.
STEFFEN. Frances W. against Kenneth.
TAYLOR. Julia L. against Graydon H.
TIGH. Estella against Frank H.
TRUJILLO. Thomas J. against Virginia.
VANCE. Louise against John J.
VANDERTUIN. Bert against Ruth W.
WEST. Amelia C. against James J.
WILLIAMS. Susie M. against J. Frank.
WOOD. Genevieve O. against Thomas L.

DIVORCE DECREES GRANTED

CHASE. Ruth from Albert.
CHRISTENSON. Anton C. from Bettie.
CLARY. Marjorie A. T. from Carrol W.
CROSS. Margaret E. from Frank N.
DUFFY. Mary E. from William K.
GLUCK. Thomas W. from Bertha L.
GRIFFIN. Robert L. from Helen H.
HALL. Edward C. from Edith L.
ISENSTEIN. Ethel L. from Zanewill.
LE CAIN. Irene E. from Harold H.
MAURICE. Dorothy from E. Dale.
McMILLAN. Maggie from Lee P.
MOORE. Mollie B. from Orael D.
ORKOW. Evelyne A. from B. Harrison.
SANBORN. Jessie R. from Max M.
SCHOBERT. Marie from Albert.

DIVORCE DECREES GRANTED

STERN. Martin from Clara.
STUBBLEFIELD. Thomas from Monima.
WELLMAN. Margery E. from William A.

OFFICIAL DEATH LIST

Name and place of death—	Age.	Date.
ATKINS, Roy. Los Angeles	21	Aug. 25
AKMAN, Elizabeth. Los Angeles	51	Aug. 25
AMOS, Evalyn. Los Angeles	40	Aug. 25
ARNOLD, Della. Los Angeles	38	Aug. 25
BABEL, Andrew. Los Angeles	61	Aug. 23
BARDSLEY, Sadine. Los Angeles	57	Aug. 26
BARRET, Clarence. Los Angeles	73	Aug. 25
BARRINGTON, Louise. Los Angeles	21	Aug. 24
BLEMING, Mary. Los Angeles	64	Aug. 24
BRIGGS, Margaret. Los Angeles	60	Aug. 25
BUXTON, William. Los Angeles	69	Aug. 24
CALLAHAN, James. Los Angeles	67	Aug. 24
CHAMPION, Edward. Los Angeles	75	Aug. 24
CLAY, Henry. Los Angeles	26	Aug. 23
COOPER, Estella. Los Angeles	43	Aug. 25
CORNELL, James. Los Angeles	77	Aug. 25
DAVIES, Susan. Los Angeles	55	Aug. 25
DOYLE, James. Los Angeles	69	Aug. 25
EBY, Jacob. Los Angeles	71	Aug. 24
FISHER, Anna. Los Angeles	52	Aug. 23
FOWLER, Chester. Los Angeles	68	Aug. 23
FRANZWA, Frank. Los Angeles	70	Aug. 25
FRENCH, John. Los Angeles	70	Aug. 25
GESSENIUS, Richard. Los Angeles	17	Aug. 22
GONZALEZ, Francisco. Los Angeles	44	Aug. 23
GROGG, Marie. Los Angeles	73	Aug. 25
HAAG, Ida. Los Angeles	57	Aug. 24
HALL, Mary. Los Angeles	66	Aug. 22
HARRIS, Otto. Los Angeles	65	Aug. 15
HATTENBURG, Thoren. Los Angeles	56	Aug. 23
JACOBSON, Anna. Los Angeles	51	Aug. 23
KANE, Josephine. Los Angeles	39	Aug. 23
KEASABABIAN, William. Los Angeles	22	Aug. 25
KENNEDY, Edna. Los Angeles	51	Aug. 26
KIRBY, Walter. Los Angeles	50	Aug. 23
KRAUSE, Henry. Los Angeles	19	Aug. 25
KUPPLE, Louis. Los Angeles	70	Aug. 24
LAMBERTON, Frederick. Los Angeles	63	Aug. 24
LESTER, John. Los Angeles	68	Aug. 24
LITFIN, Pauline. Los Angeles	80	Aug. 26
MARSHALL, Jennie. Los Angeles	70	Aug. 22
McCALL, Susan. Los Angeles	72	Aug. 23
METZ, Eugene. Los Angeles	38	Aug. 25
MILAZZO, Samuel. Los Angeles	28	Aug. 24
MILLER, Elizabeth. Los Angeles	81	Aug. 25
MONGENAIS, J. Horace. Los Angeles	57	Aug. 23
NESSELL, Harold. Los Angeles	24	Aug. 25
O'CONNOR, Francis. Los Angeles	41	Aug. 22
PARKER, James. Los Angeles	61	Aug. 25
PRIDDY, Eva. Los Angeles	67	Aug. 24
RAMOS, Luis. Los Angeles	51	Aug. 23
RUBIN, Fannie. Los Angeles	62	Aug. 13
SAFFORD, Mary. Los Angeles	75	Aug. 24
SANDERS, John. Los Angeles	80	Aug. 23
SMITH, Mary. Los Angeles	79	Aug. 25
STAPLES, John. Los Angeles	79	Aug. 24
TIPTON, Katie. Los Angeles	70	Aug. 24
TORRES, Timothy. Los Angeles	54	Aug. 24
VILLINGER, Julia. Los Angeles	65	Aug. 26
WARD, Bessie. Los Angeles	51	Aug. 26
WEBSTER, Lavina. Los Angeles	77	Aug. 24
WILLIAMS, Harry. Los Angeles	60	Aug. 24
WILSON, Addie. Los Angeles	66	Aug. 21
ZAVITZ, Mary. Los Angeles	70	Aug. 26
ZIEMER, Bessie. Los Angeles	31	Aug. 25

DEATHS

With Funeral Announcements.

AKMAN. Memorial services for Mrs. Elizabeth A. Akman at Cresse's, Highland Park, today at 10 a.m.

ALLEN. August 26, at 3813 Effie street, Frank Shaver Allen, loving father of Miss Nancy A., Fred H. and Frank M. Allen, Mrs. Florence Carter and Mrs. Ida May Harper; brother of Mrs. Lyda Stucker.
Services today at 2 p.m. from the Wee Kirk o' the Heather, Forest Lawn, auspices of B. P. O. Elks, No. 99. Pierce Brothers, directors.

ASPIROT. Catherine Josupait Aspirot, 349 North Johnston street, died July 24. She is survived by her husband, Joseph. Burial was held at Forest Lawn.

BANER. August 24, William B. Baner. Masonic services from the chapel of Peck & Chase Co., 1213 South Figueroa street, today at 10 a.m.

BEACH. John N. Beach. Remains at the chapel of W. A. Brown, 1815 South Flower street.

BEAN. The remains of Mrs. Mary Ann Bean will be forwarded today by Pierce Brothers to San Francisco, Cal., for services and interment.

BETHEW. August 26, Herbert P. Bethew, loving son of Mrs. Salina Bethuy and brother of Mrs. Eula Ortman and Clare Bethway.
Funeral Friday, August 29, at 8 a.m., at the chapel of Cunningham & O'Connor, 1031 South Grand avenue. Requiem mass at the Church of the Transfiguration at 9 a.m.

BOHAN. August 27, Elizabeth Baker Bohan, aged 81 years, loving mother of Arthur B. Bohan of Chicago, Edmund R. Bohan, Mrs. Frank A. Waters and Florence C. Bohan.
Funeral services at the residence of her son, Edmund R. Bohan, 2315 North Vermont avenue, Saturday at 2 p.m. The White Co., directors.

BUTLER. At Tucson, Ariz., Edward A. Butler, beloved father of Miss Mae Butler.
Funeral services today at 9 a.m. from the chapel of W. A. Brown, 1815 South Flower street.

CALLAHAN. August 24, James A. Callahan, aged 67 years.
Funeral services at Forest Lawn Cemetery Thursday at 2 p.m., Hollenbeck Lodge, No. 319, F. & A. M., in charge. Bresee Brothers, directors.

CARDWELL. In this city, August 26, Thomas D. Cardwell, beloved husband of Bessie Cardwell.
Funeral services in the chapel of Sharp & O'Connor, 931 Venice Boulevard, today at 2 p.m. Interment, Inglewood Cemetery.

CHAMPION. The funeral of Edward B. Champion will be held at the Paul D. Robinson Mortuary today at 3 p.m.

CHANEY. August 26, Lon F. Chaney, beloved husband of Hazel G. Chaney and loving father of Creighton T. Chaney; brother of John O. Chaney, Mrs. Ben F. Keys and George L. Chaney.
Funeral services today at 2 p.m. at the chapel of Cunningham & O'Connor, 1031 South Grand avenue.

CONNOR. Lula V. Connor, loving mother of L. H., S. C. and T. G. Conner.
Services today at 3 p.m. from the parlors of L. F. Utter Co., 4234 South Broadway.

CORNWELL. Services for Emma J. Cornwell will be held Friday at 10 a.m. from the chapel of Brown Brothers, 935 West Washington street.

DITTRICH. August 27, Amy W. Dittrich, beloved wife of B. M. Dittrich; mother of Mrs. Harry Brochelle.
Services Friday, August 29, at 10 a.m., from Pierce Brothers' chapel.

DOYLE. Funeral services for James S. Doyle will be held from The White Co., 664 West Washington street, today at 8:30 a.m. Requiem mass at Holy Cross Church at 9 o'clock.

FLEMING. At 4213 South Grand avenue, August 27, Bridget D. Fleming, beloved mother of Nellie, Marie, John and James Fleming, Mrs. Richard Wood, Mrs. Frank Lundrigan, Mrs. John McIntyre and Mrs. Thomas Werle, all of Los Angeles; Thomas, Michael and Edward Fleming of Connecticut.
Funeral from the residence Friday, August 29, at 8:30 a.m. Requiem high mass at Holy Cross Church at 9 o'clock. Interment, Calvary. Sharp & O'Connor, directors.

GORMAN. August 27, Charles F. Gorman, husband of Helene Gorman and brother of James W. Gorman.
Remains at Bresee Brothers. Funeral announcement later.

HAWKINS. At 6303 Tipton Way, Billy Hawkins, loving son of Dr. and Mrs. C. G. Hawkins.
Remains at Cresse's, Highland Park. Memorial services at the Wee Kirk o' the Heather, Forest Lawn Cemetery, Friday at 3 p.m.

HINRICHS. Arnold Hinrichs, loving son of Mr. and Mrs. Henry J. Hinrichs; also survived by five sisters and three brothers.
Remains at the parlors of L. F. Utter Co., 4234 South Broadway. Notice of funeral later.

JACKSON. Dr. John A. Jackson, beloved husband of Mrs. Caroline M. Jackson, father of Dr. John L. Jackson, of 2925½ Leeward avenue.
Funeral services Friday at 2 p.m. from the chapel of W. A. Brown, 1815 South Flower street. (Toronto, Ont., Canada, papers please copy.)

JENKS. William Henry Jenks. Remains in care of Ruppe Mortuary.

JONES. Services for Melvin N. Jones will be held today at 1 p.m. from Ruppe Mortuary.

KAHLER. The funeral of Venice A. Kahler will be held at the Paul D. Robinson Mortuary, 1001 West Washington street, Saturday, August 30, at 10 a.m.

KENNEDY. Late of 731 North Edinburgh street, Edna Weir Kennedy, aged 52 years, beloved wife of Robert L. Kennedy and loving mother of Marion H., Harold W., and Corey J. Kennedy; daughter of Mrs. Harriet A. Weir and sister of Mrs. Gertrude M. Dickinson.
Funeral today at 3 p.m. from the Wee Kirk o' the Heather, Forest Lawn Cemetery. E. Clair Overholtzer Co., directors.

LANDSON. Martha Landson.
Services today at 1 p.m. from the Glasband & Groman Mortuary, 901 West Washington street.

LITFIN. Services for Pauline Litfin will be held today at 8:15 a.m. from Ruppe Mortuary; thence to St. Mary's Church, Fourth and Chicago streets, where 9 o'clock mass will be offered.

LUNDGREN. Services for Oscar Lundgren will be held Friday at 10 a.m. at Edwards Brothers' Mortuary.

MARTIN. At 2647 Brighton avenue, Mrs. Mary E. Martin, aged 90 years, beloved sister of Mrs. Catherine L. Poote of this city and William O. La Rue of Duluth, Minn.
Funeral services today at 2 p.m. from residence, 2647 Brighton avenue. W. A. Brown, funeral director.

McCONNELL. Warren McConnell.
Funeral today at 10 a.m. in Inglewood Cemetery chapel. Gus Alvarez & Moore, directors.

MEYERS. August 27, Charles Meyers. Remains at Bresee Brothers.

DEATHS

With Funeral Announcements.

MORRISON. At 1007 North Avenue 54, Miss Myrtle May Morrison, loving sister of Miss Ellen and F. D. Morrison of Los Angeles, William G. Morrison of Dayton, O.; John M. Morrison of Lima, O.; Mrs. John Meng and Mrs. Alonzo Howell of Greenville, O.
Memorial services at Cresse's, Highland Park, today at 3 p.m.

PALOUTZIAN. Services for Martha Paloutzian today at 2 p.m. from the Armenian Church, Twentieth and Maple avenue, under direction of Edwards Brothers' Mortuary.

PEARSON. August 27, Thomas Westleigh Pearson, beloved husband of Susan C. Pearson; father of F. Westleigh Pearson.
Services today at 2 p.m. at St. Stephen's Episcopal Church, 6129 Carlos street, Hollywood. Pierce Brothers, directors. Interment, Inglewood Cemetery.

RILEY. Services for Mary Riley today at 8:30 a.m. from the residence, 2960 Tenth avenue; thence to Holy Name Church for mass at 9 o'clock. Edwards Brothers, directors.

ROBERTS. Mrs. I. J. Roberts.
Remains at the chapel of W. A. Brown, 1815 South Flower street.

SCHLEGEL. At El Monte, Maybelle Howard Schlegel, beloved wife of Palmer F. Schlegel; loving daughter of Mrs. Bertha Howard; sister of Mrs. Bessie Lawrence and Mrs. Hattie Mackechnie.
Funeral services Friday at 10 a.m. in Inglewood Park Cemetery. Addleman & Klingerman, El Monte, directors.

SEELEY. Services for Calvin Mason Seeley today at 10 a.m. from Pierce Brothers' chapel. Interment, Forest Lawn Mausoleum.

STAVISKY. Morris Stavisky.
Services today at 11 a.m. from the Glasband & Groman Mortuary, 901 West Washington street.

SWIFT. August 25, of 3305 Community street, La Crescenta, Rev. Thomas P. Swift, aged 70 years, beloved husband of Margaret C. Swift; loving father of Dr. Edward Swift of Glendale and Mrs. Edna Keim of Los Angeles.
Funeral services Friday, August 29, at 10 a.m., in St. Paul's Cathedral, Sixth and Figueroa streets. Interment, Forest Lawn. Kiefer & Eyerick, Glendale, directors.

TEVRIZIAN. Elman M. Tevrizian, survived by ten children.
Services Saturday at 2 p.m. from the Armenian Church, Twentieth and Maple avenue, under direction of L. F. Utter Co., 4234 South Broadway.

TOBIN. August 27, Catherine M. Tobin.
Funeral notice later. Cunningham & O'Connor, directors.

WARD. The funeral services of Mrs. Bessie M. Ward will be held today at 3:30 p.m. from the chapel of W. A. Brown, 1815 South Flower street.

WARNER. Elizabeth Warner, loving mother of Norah B. Warner.
Services Friday, 10 a.m., from Ruppe Mortuary.

WILLARD. Services for Lotta N. Willard will be held today at 10 a.m. from the chapel of Brown Brothers, 935 West Washington street.

ZAVITZ. Services for Mary Elizabeth Zavitz will be held today at 3 p.m. from Ruppe Mortuary.

CEMETERIES

FOREST LAWN
MEMORIAL-PARK
AMONG THE HILLS
Cemetery—Mausoleum—Crematory
Glendale Avenue and San Fernando Road
TELEPHONE ALbany 1121

INGLEWOOD PARK CEMETERY
LARGEST IN CALIFORNIA
Mausoleum—Crematory—Columbarium
Telephone PLeasant 3144.

BEAUTIFUL HOLLYWOOD
Cemetery Mausoleum Crematory
The Cemetery Without a Salesman
6000 Santa Monica Blvd.
HEmstead 3830 HOllywood 8435

FUNERAL DIRECTORS

BRESEE BROTHERS, Estab. 1892
FREE PARKING IN OUR OWN GARAGE
855 FIGUEROA PA. 3175
BRESEE BROTHERS & LINCE
1750 E. 102ND ST. LA. 7785
1815 E. MANCHESTER LA 1353

$70—FUNERALS AS LOW AS $70
RUPPE MORTUARY
950 WEST WASHINGTON
WE. 3387. NOT IN THE TRUST.

EDWARDS BROTHERS INC.
SERVICE, ECONOMY, RELIABILITY
936 Venice Boulevard (16th st.) WE. 8383

PAUL D. ROBINSON
1001 West Washington. WE. 1001.

REED BROS., TAPLEY & GEIGER
721 West Washington. WE. 5151
REED BROS CO. (Inc.)

E. Clair Overholtzer Co.
WE. 6147. 1236 South Grand

GLASBAND & GROMAN
901 WEST WASHINGTON WE. 1231

GARRETT BROTHERS
931 Venice Boulevard (16th st.) WE. 3036

MAUSOLEUMS

ANGELES ABBEY MAUSOLEUM
Close-by Los Angeles on Long Beach Blvd.
Crypts Priced as low as $130.
Visitors welcome. Office, 603 Central Bldg.
Telephone TUcker 9832

CEMETERY LOTS

GRAVES and crypts, any cemetery, cheap. Memorial Sales Co., VA. 4870.

NICHE IN FOREST LAWN MEMORIAL FOR SALE. HO. 2985.

DUNKERLEY MANAGES ROSE TOURNAMENT

PASADENA, Aug. 27.—William Dunkerley, secretary of the local Chamber of Commerce, has been appointed secretary-manager of the Tournament of Roses Association, it was announced today by C. Hal Reynolds, tournament president. The appointment is in line with the new policy of placing the affairs of the Tournament of Roses Association in close harmony with the chamber. Dunkerley has served as chamber secretary for ten years. Previously, he had served as an assistant secretary of the Los Angeles chamber.

CHAMBER ANNOUNCES BANTAM GOLF EVENT

HERMOSA BEACH, Aug. 27.—The Chamber of Commerce is entering the amusement field this week, in a miniature golf tournament in which teams representing the chamber, the Realty Board, the Kiwanis Club, City Employees' Association and other organizations will compete. Harlow Wiseman is chairman of the committee, which will manage the event. The winning team is promised an elaborate dinner at the expense of the losers.

POWER PLANTS PERMITS GIVEN

Federal Rail Commission Rules on Projects

Klamath River Development to Cost $5,000,000

Pacific Gas and Electric Installation Sanctioned

WASHINGTON, Aug. 27. (AP)—The Federal Power Commission today authorized the California-Oregon Power Company to construct a 283,000-horsepower hydroelectric project on the Klamath River, Oregon.

The commission reported that construction work on the first unit, costing about $5,000,000, will be started immediately.

Two other hydroelectric projects authorized were for a 2400-horsepower installation by the Dakota Power Company on Rapid Creek, S. D., and a development of the Pacific Gas and Electric Company on the South Yuba River, California. Capacity of the latter was not announced.

PROJECT AUTHORIZED

Issuance of a preliminary permit to the Pacific Gas and Electric Company for the investigation of a prospective development of 34,000 horsepower on Bear River, California, also was authorized. This project would supplement an extensive development now being constructed by the company on the Mokelumne River.

The last obstacle in the way of construction of a new railroad line was removed by the commission in approving a right of way location for the Western Pacific Railroad Company over power site reserves between Keddie, Cal., and Klamath Falls, Or. The commission reported the railroad will begin construction immediately.

LICENSES CANCELED

The commission authorized cancellation of licenses covering projects found impracticable under existing conditions.

Two were developments proposed by the Southern Sierras Power Company on small streams in Southern California, and the other contemplated a small development on Goose Creek, Colo., for which a license had been issued to Alfred B. Humphreys.

People of this country ate more than $36,000,000 worth of bananas last year.

Miraculous, New
Reducing Garmen
takes off inches from
hips, waist, thighs

WEAR TODAY'S STYLES IN PERFECT FORM

American women have accorded an enthusiastic welcome to Beauty Mould. After trying on this wonderful new Reducing Garment they have realized that they can be stout and still be fashionable. And after wearing it but a short time they have marveled at the manner in which the flesh has actually disappeared. Those women accustomed to reduce by strenuous exercise and rigid diet found that the Beauty Mould way was a new way and a sure way and an easy way—and since securing this marvelous Reducing Garment they have been wearing the new styles beautifully while losing flesh daily.

This is what Miss Varden says:

"For years I have been a corset and dress model and have exhibited at many style shows throughout this country and Europe. I am what is known as a perfect 36.

"I never diet, but when I put on excess fat I immediately begin wearing this silk-surfaced rubber corset and in a short time I reduce down to perfect 36 measurements. Then I must discontinue wearing the corset, otherwise I reduce too much.

"There are no bad effects from wearing this lovely garment; it absorbs all moisture, and in appearance, fit and style it is the equal of any corset I have ever worn."

Beauty Mould

lets you wear the new styles beautifully while losing weight daily

The Beauty Mould is a totally new invention. The surface next to the body is an absorbent finishing cloth, the outside is lustrous silk. And between these two is an interlining of that famous patented Rubber-Tex. Here is a flesh-reducing garment that eliminates all the disadvantages of the old-time rubber corsets.

Marvelously comfortable to wear; beautiful in style; modelled to conform the figure to the newest fashions of today.

You can wash it and keep it fresh always. And the back lacing lets you pull it in as your hips and waist grow smaller day by day.

No excuse now for anyone looking stiff, bulky, fat! Beauty Mould gives you the smart slender figure you must have to look beautiful in the new styles, while it gradually reduces your body to lovely lines.

Find out today how true all this is—how unbelievably slim and graceful you can look, and become . . . in the Beauty Mould.

Beauty Mould is
of The
East Ohio Street,
is made by the
Apparel

Exclusive with The May Company in Los Angeles
THE MAY COMPAN

PAN-AMERICANS PLAN INSTITUTE

Proposed Constitution Draft to be Given Study

Regulations and Laws Up for Conference Discussion

More Ports of Entry, One in California, Urged

BY CHARLES C. COHAN
"Times" Staff Representative

SACRAMENTO, Aug. 27. (Exclusive)—Quarantine regulations, pure-food laws, standardization of commodities, customs regulations and transportation conditions that are considered obstacles to reciprocity were discussed by conference groups of the Pan-American reciprocal trade conference in session today. It was recommended that the conference take up with the United States Agricultural Department a plan for an increased designation of ports of entry in this country for the importation of fruits and that one such port be named in California.

At a group meeting presided over by Clarence H. Matson, Los Angeles, considerable attention was devoted to trade routes from the east coast of South America to Central America and Mexico, a subject of much interest to the port of Los Angeles in its contacts with Latin America. It was recommended that the subject be taken up with steamship companies.

COMMITTEE NAMED

Today's and previous group recommendations are to be considered by the conference resolutions committee which President Lubin of the conference today announced as follows:

William A. Reid, Washington, D. C., foreign-trade adviser to the Pan-American Union, chairman; Manuel Rivera, member of the Oakland Foreign Trade Club; Louis Bustamante of the Department of Commerce and of Agriculture and Public Works, Mexico; Francisco A. Reyes of El Salvador and David Moretsohn, Brazilian Consul, New York.

The committee on permanency today began its study of the draft of a proposed constitution for a permanent Pan-American institute, submitted by Dr. Robert G. Sproul of the University of California at the request of the directing board of the reciprocal trade conference. This committee, selected by the representatives of each delegation, comprises, Mario Estrada, Buenos Aires, chairman; Dr. Jose Tejada, La Paz, Bolivia; Julio D. Montero, Havana; Desiderio Garcia, Santiago, Chile; Dr. David P. Barrows, Berkeley, and Stanley T. Olafson, Los Angeles, as secretary.

Indicative of new moves for an increase of reciprocal trade is the statement today by a leading Argentine delegate that the Argentine fruit growers' associations may favor a plan involving, in effect, cooperation with the California Fruit Exchange for a mutual distribution of fruit in off-seasons in either country.

Convict Slain and Riot Halted

BATON ROUGE, Aug. 27. (AP)—Quiet prevailed today in the Louisiana penitentiary after the killing of Curtis Blackwell, 19-year-old Negro prisoner, in a riot of more than twenty-five convicts who refused to work on a private rice farm and barricaded themselves in a temporary wooden cellhouse.

Guards climbed to an adjoining roof and gained admittance to the cellhouse by breaking in through a vent opening. The convicts within hurled missiles, and the guards opened fire.

WOMAN DIES IN PLANE LEAP

FRANKFORT-ON-MAIN (Germany) Aug. 27. (AP)—Frau Ida Anlinger, a passenger on a regular service plane between Frankfort and Erfurt, leaped to her death today from a window of the machine from a height of more than 3000 feet.

Beauty Mould is the product of The Sandfelder Co., East Ohio Street, Chicago, and is made by the Apparel Industries, Inc.

Los Angeles

MPANY

ucky You!
to Have Reserved
EUROPE for Fall

Home-bound liners are bringing legions of American tourists . . . now Europe is the Europe of the European! Lower hotel rates. Uncongested cafes. Bargain menus. The chic returning to the capitals from the beaches . . . Smart of you to have waited, smart in two ways. For the low autumnal fares on magnificent United States Liners give you more money to spend abroad! Take the LEVIATHAN, World's Largest Liner, for fleetness with elegance. The "Famous Five"—Cabin Liners GEORGE WASHINGTON, AMERICA, REPUBLIC, PRESIDENT HARDING and PRESIDENT ROOSEVELT—for luxury at low cost . . . Select your sailing . . . and stateroom!

SAILINGS
LEVIATHAN SEPT. 6

Sept. 27	Oct. 18	Nov. 8
New York	Cherbourg	Southampton

First Class Fare $272.50

Tourist Third Cabin only $122.50 one way . . . $216.00 round trip

THE FAMOUS CABIN FIVE
New York to Plymouth — Cherbourg — Hamburg.
LUXURY AT LOW COST . . . . from $132.50

PRESIDENT HARDING	Sept. 3, Oct. 1, Nov. 5
PRESIDENT ROOSEVELT	Sept. 10, Oct. 8, Nov. 19
GEORGE WASHINGTON	Sept. 13, Oct 15, Nov. 12
AMERICA	Sept. 24, Oct. 29, Nov. 26
REPUBLIC	Oct. 6, Nov. 7

Tourist 3rd Cabin as low as $105.00

For full information, deckplans, fares, etc., see your nearest Steamship Agent or

ITED STATES LINES
Frank E. Short, District Passenger Agent
Los Angeles
Telephone Vandike 3744

Free RENTAL SERVICE For APTS. & H
DAY Phone TU9021
FREE AUTOS - 843 S.

House Hunting Made Easy Through Time

Freight paid to any shipping point in the United States and to Honolulu.

Charge Accounts gladly arranged for our customers' convenience.

W. & J. SLOANE

(Established 1843—87 Years Ago)

644 South Broadway—*Near Seventh*

All articles quoted are subject to prior sale. There are hundreds of other articles not quoted that are, however, just as remarkable values.

SEMI-ANNUAL CLEARANCE SALE HOME FURNISHINGS

Merchandise in this Clearance Sale is guaranteed to be exclusively W. & J. Sloane regular stock
Every article in the store is reduced during this sale

ORIENTAL RUGS

Extreme reductions on our entire stock including thousands of rare specimens, directly imported by W. & J. Sloane. It is more important to select the dealer than the rug itself. W. & J. Sloane guarantees every oriental rug exactly as represented.

Extra Heavy and Lustrous Room-Size Oriental Rugs

Size 12x9 ft. $225

Several thousand Oriental rugs in various weaves and sizes from $5 up.

150 Genuine Hand-Woven Room-Size Oriental Rugs

Deep, heavy fabrics, in soft colorings.

Rugs 10 ft. x 8 ft.—Very Special	$105
Rugs 12 ft. x 9 ft.—Very Special	$115

Smaller and larger rugs of this weave at proportionate prices.

950 Antique Persian Rugs

Long, narrow rugs suitable for halls and stairs, or for use in living rooms in combination with rugs of more convenient proportions.

Rugs 7 to 9 ft. x 3 ft. 2 ins.	$37.50
Rugs 10 to 12 ft. x 3 ft. 4 ins.	$45.00
Rugs 13 to 15 ft. x 3 ft. 6 ins.	$55.00
Rugs 14 to 17 ft. x 3 ft. 6 ins.	$75.00

1500 Kurdistan Rugs

An elaborate collection of very choice colorings and designs in popular and useful sizes.

Rugs—about 4 ft. x 2 ft. 6 ins.	$18.00
Rugs—about 6 ft. x 3 ft. 6 ins.	$27.50
Rugs—about 6 ft. 2 ins. x 3 ft. 8 in.	$35.00
Rugs—about 6 ft. 4 ins. x 3 ft. 7 in.	$42.50

25 Chinese Rugs

Super-quality with an unusual deep, thick pile; designs in soft tones of Jade, Royal Blue, Red, Peach, Ashes of Roses, Orchid, etc.

Approximately 9x12 ft.
Formerly $400. Now $275

Room Size Oriental Rugs

Great price reductions are offered throughout our collection of gorgeous room-size Oriental Rugs, of which the following are but a few typical examples.

Size	Weave	Predominating Color	Formerly	Reduced to
9.1x6.00	Teziak	Blue	$200	$ 140
10.0x8.0	Melaz	Green	390	260
11.2x7.2	Sarouk	Rose	600	400
12.0x7.3	Melaz	Blue	475	315
12.1x8.11	Lillihan	Rose	670	445
12.0x9.0	Sarouk	Rose	775	510
13.2x9.11	Melaz	Blue	675	450
13.10x9.0	Sarouk	Wine	1780	890
17.0x11.0	Super Quality	Chinese	1015	675
24.6x14.0	Melaz	Copper	3000	2200
29.10x15.0	Meltek	Rose	3750	2900

TEN

Distinguished Dining Room Groups Designed and Manufactured for the new and exact standards of 1930

NOW REDUCED

25%

This is indeed an opportunity and an example of the scope of the SLOANE Clearance Sale

TEN BEDROOM GROUPS

Queen Anne, Imported Walnut—8 pieces	Formerly priced at $790, reduced to	$590
Sheraton Inlaid Mahogany—10 pieces	Formerly priced at $1125, reduced to	$850
Heppelwhite, Inlaid in Walnut—10 pieces	Formerly priced at $750, reduced to	$560
Duncan Phyfe, small Mahogany set—10 pieces	Formerly priced at $550, reduced to	$415
18th Century, Inlaid Mahogany—10 pieces	Formerly priced at $950, reduced to	$715
Duncan Phyfe, White Mahogany—10 pieces	Formerly priced at $875, reduced to	$670
Tudor, Carved Oak—10 pieces	Formerly priced at $1,000, reduced to	$750
18th Century, Walnut Set—10 pieces	Formerly priced at $492, reduced to	$370
English, 17th Century Walnut—10 pieces	Formerly priced at $458, reduced to	$345
Inlaid Walnut, small set—7 pieces	Formerly priced at $580, reduced to	$435

BROADLOOM CARPET

9 ft. widths $4.75 per square yard 12 ft. widths

In the following special colors: Egg Plant, Rose, Tete de Negre, Taupe, Beige, Jade Green, French Gray.

Hand Binding Included

A famous brand of American Carpet formerly priced at $6.95

Domestic and Imported Broadloom Carpets

In all the modern and desirable colors: Orchid, Spanish, Tan, Copper, Corn, Taupe, Green, DuBarry Rose, French Blue, etc.

	Per square yard Regular Price	Sale Price
Imported Broadloom 9, 12, 15 and 18-feet widths	$8.50	$7.25
Imported Broadloom 9, 12, 15 and 18-feet widths	12.00	10.50
Saxony Broadloom 9 and 12-feet widths	13.00	11.00
Saxony Brocade 9 and 12-feet widths	14.00	12.00
Imported Broadloom 9, 12, 15 and 18-feet widths	15.00	13.25

FINE FURNITURE

A few examples of exceptional values from the outstanding stock of W. & J. Sloane are listed here indicating the Semi-Annual Clearance Sale Prices—Shorn of All Extravagance.

Bedroom Furniture

	Former Price	Sale Price
Nine-piece group of finest hardwood in decorated Venetian Gray	$ 460	$195
Walnut English type group of eight pieces	460	265
Nine-piece group, decorated on walnut	590	295
Fine mahogany group in the style of Louis XIV, crotch panels with carved decorations	1,250	595

Occasional Furniture

	Former Price	Sale Price
English type upholstered sofa, down cushions with choice of rose or green damask	$230	$125
Chair to match above sofa	115	60
Frieze upholstered Spanish sofa with down cushions	400	145
Walnut green damask sofa suitable for an apartment or small living room	275	95
Wing chair upholstered in chintz	55	35
Louis XV hand decorated cabinet desk	275	180

DRAPERIES

The services of W. & J. Sloane interior decorators are placed at your disposal quite without obligation. Estimates gladly given. These decorators have a background of training and experience thoroughly in keeping with W. & J. Sloane high traditions.

Draperies

50" Celanese Voile for fine glass curtains, heavy quality in sand color—a lovely proved and tested fabric. Originally $2.50 a yard. SALE SPECIAL	$1.65
1000 YARDS—31" and 50" Cretonnes and Linens, Originally $1.00 to $7.50 a yard, NOW	HALF PRICE
FIVE hand-made BEDSPREADS. Imported lace and linen with pillow sham. Originally $100 to $320. SALE SPECIAL	$50 to $215
W. & J. SLOANE regular drapery and upholstery stock of fine high-grade fabrics to be discounted	20%
W. & J. SLOANE special order decorative fabrics to be discounted	10%

85,000 Yards of Carpet

at clearance reductions. Prices include laying.

Domestic Rugs

Wilton, Axminster, Antique and Modern Hooked Rugs, Bath Rugs, Druggets, etc., substantially reduced during this sale.

A CHUCKLE FOR EVERYBODY

TARZAN AND THE LOST EMPIRE

By Edgar Rice Burroughs

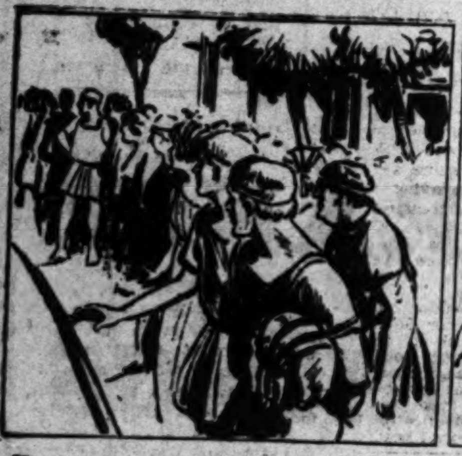

The next day a great sun, rising into a cloudless sky, looked down upon the fresh-raked sands of the deserted arena. The streets were crowded with people eagerly waiting for the pageant that would inaugurate the triumph of Sublatus. Upon the low rooftops of their homes the patricians reclined upon rugs to witness the spectacle.

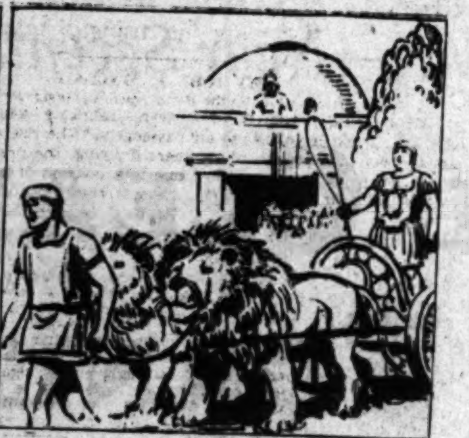

There were hours of restless waiting, and then, from the palace, sounded the notes of martial trumpets. Slowly along the avenue came the pageant led by trumpeters, behind whom marched the imperial guard. Cheering voices resounded as Caesar himself, resplendent in purple and gold, rode alone in a chariot drawn by lions led on golden leashes.

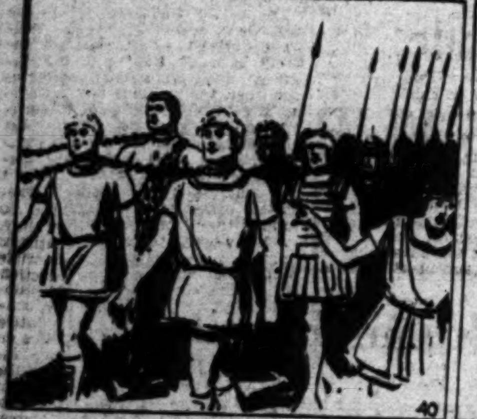

Never before in the memory of the citizens of Sanguinarius had an emperor exhibited such noteworthy captives. There were Caecilius Metellus, a centurion of the legions of the Emperor of Castrum Mare, and Cassius Hasta, a nephew of the enemy emperor, but the one who aroused the greatest enthusiasm was a great white barbarian in a leopard-skin.

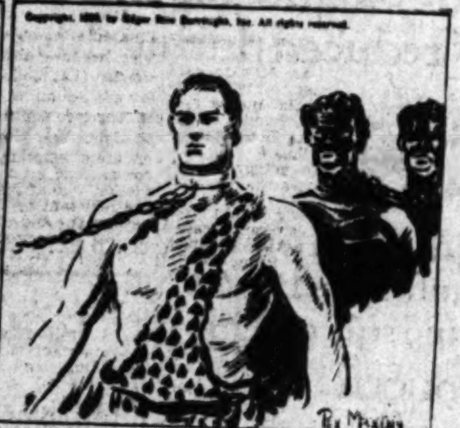
Copyright, 1930, by Edgar Rice Burroughs, Inc. All rights reserved.

The collar of gold and the golden chain that held Tarzan in leash to the chariot of Caesar imparted to his appearance no suggestion of fear. He walked proudly with his head erect, like the jungle beasts who drew Caesar's chariot. Behind him were the Bagego captives, chained neck and neck, and stalwart gladiators resplendent in new armor.

(Continued Tomorrow)

The Life of Riley

By D. T. Carlisle

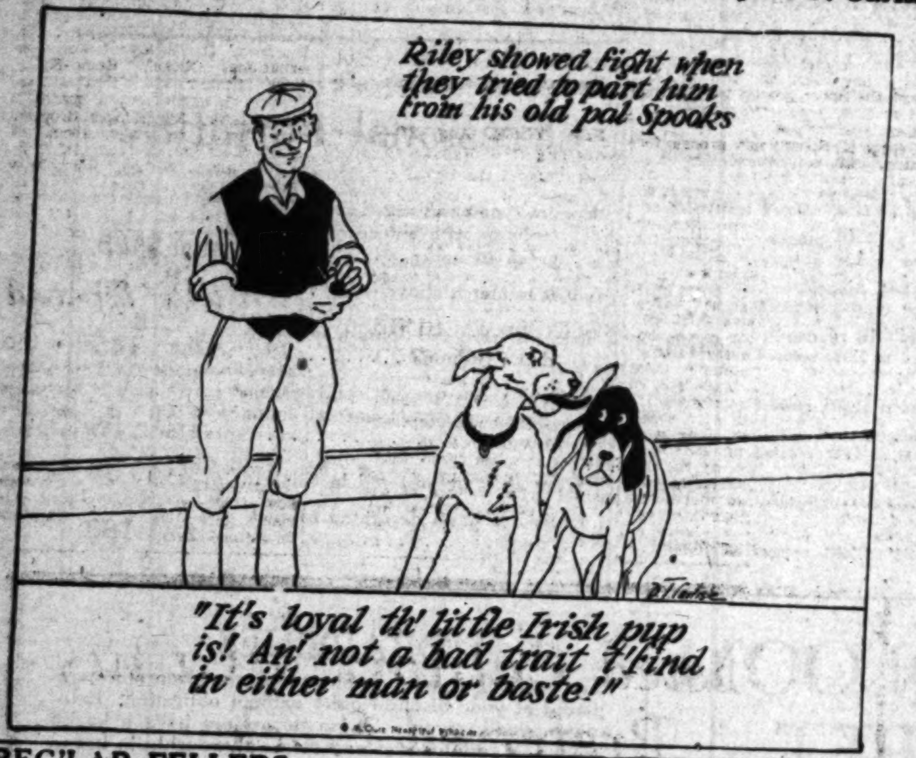
Riley showed fight when they tried to part him from his old pal Spooks
"It's loyal th' little Irish pup is! An' not a bad trait I find in either man or baste!"

REG'LAR FELLERS

Bump of Knowledge

By Gene Brynes

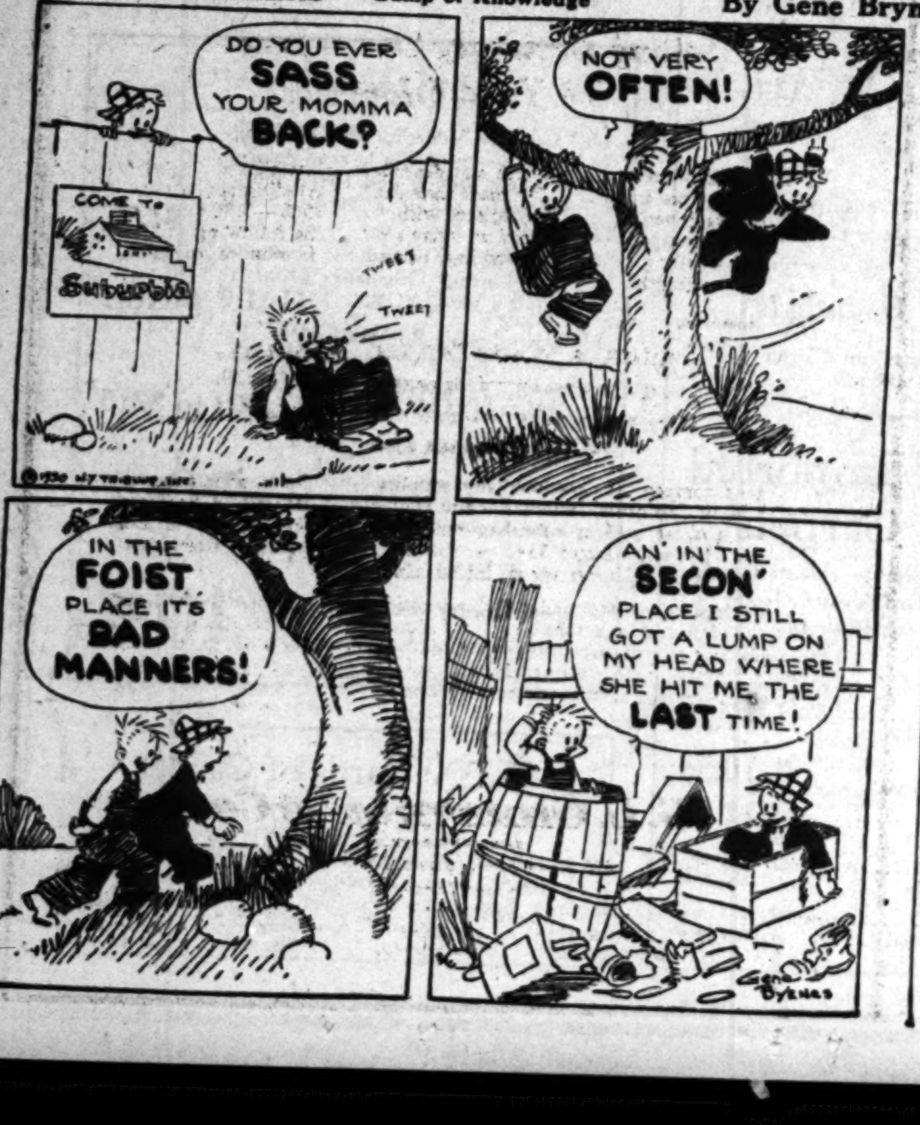
DO YOU EVER SASS YOUR MOMMA BACK?
COME TO Suburbia
TWEET
TWEET
NOT VERY OFTEN!
IN THE FOIST PLACE IT'S BAD MANNERS!
AN' IN THE SECON' PLACE I STILL GOT A LUMP ON MY HEAD WHERE SHE HIT ME THE LAST TIME!
©1930 NY Tribune, Inc.
Gene Byrnes

GASOLINE ALLEY

Turn About Is Fair Play

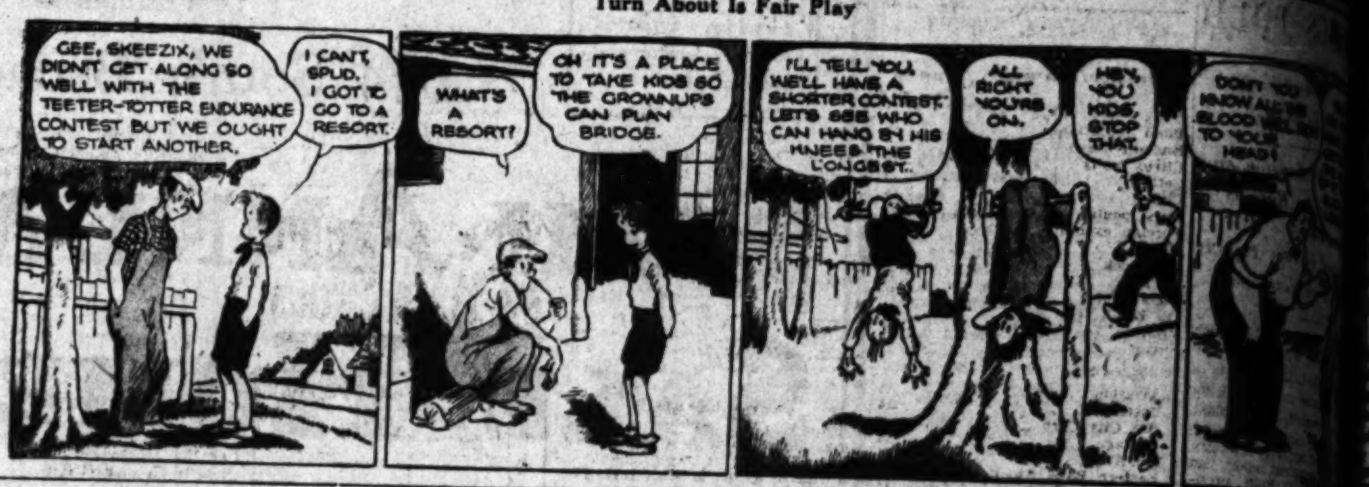
GEE, SKEEZIX, WE DIDN'T GET ALONG SO WELL WITH THE TEETER-TOTTER ENDURANCE CONTEST BUT WE OUGHT TO START ANOTHER.
I CAN'T, SPUD. I GOT TO GO TO A RESORT.
WHAT'S A RESORT?
OH IT'S A PLACE TO TAKE KIDS SO THE GROWNUPS CAN PLAN BRIDGE.
I'LL TELL YOU. WE'LL HAVE A SHORTER CONTEST. LET'S SEE WHO CAN HANG BY HIS KNEES THE LONGEST.
ALL RIGHT YOU'RE ON.
HEY, YOU KIDS, STOP THAT.
DON'T YOU KNOW ALL THE BLOOD WILL TO YOUR HEAD!

THE GUMPS

The Distant Relative

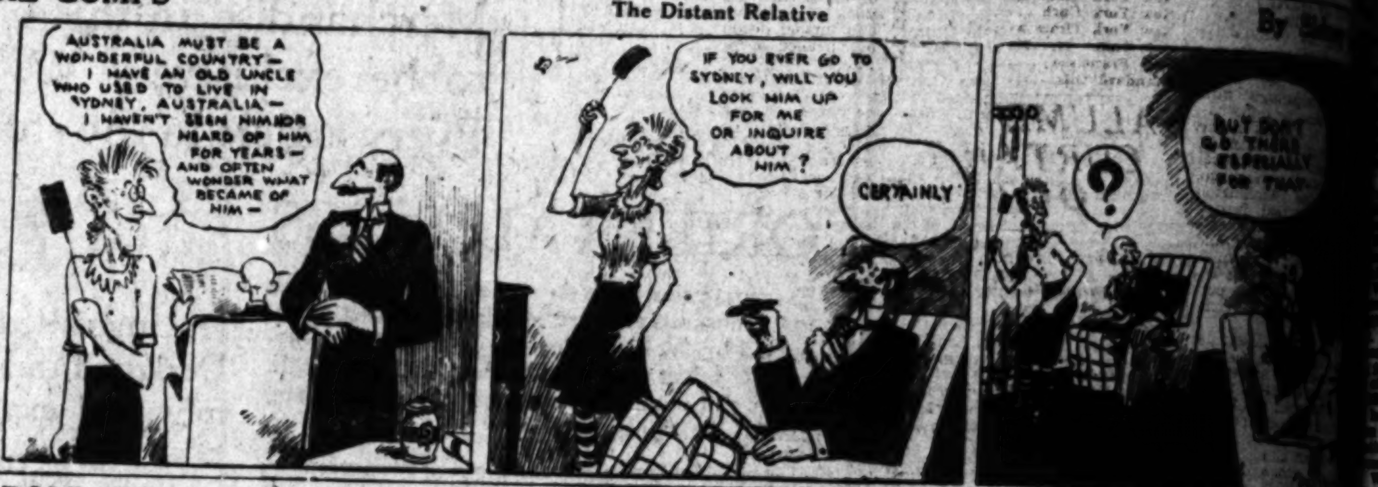
AUSTRALIA MUST BE A WONDERFUL COUNTRY— I HAVE AN OLD UNCLE WHO USED TO LIVE IN SYDNEY, AUSTRALIA— I HAVEN'T SEEN HIM NOR HEARD OF HIM FOR YEARS— AND OFTEN WONDER WHAT BECAME OF HIM—
IF YOU EVER GO TO SYDNEY, WILL YOU LOOK HIM UP FOR ME OR INQUIRE ABOUT HIM?
CERTAINLY
?
BUT DON'T GO THERE ESPECIALLY FOR THAT

HAROLD TEEN

Mamma Knows Her Boy

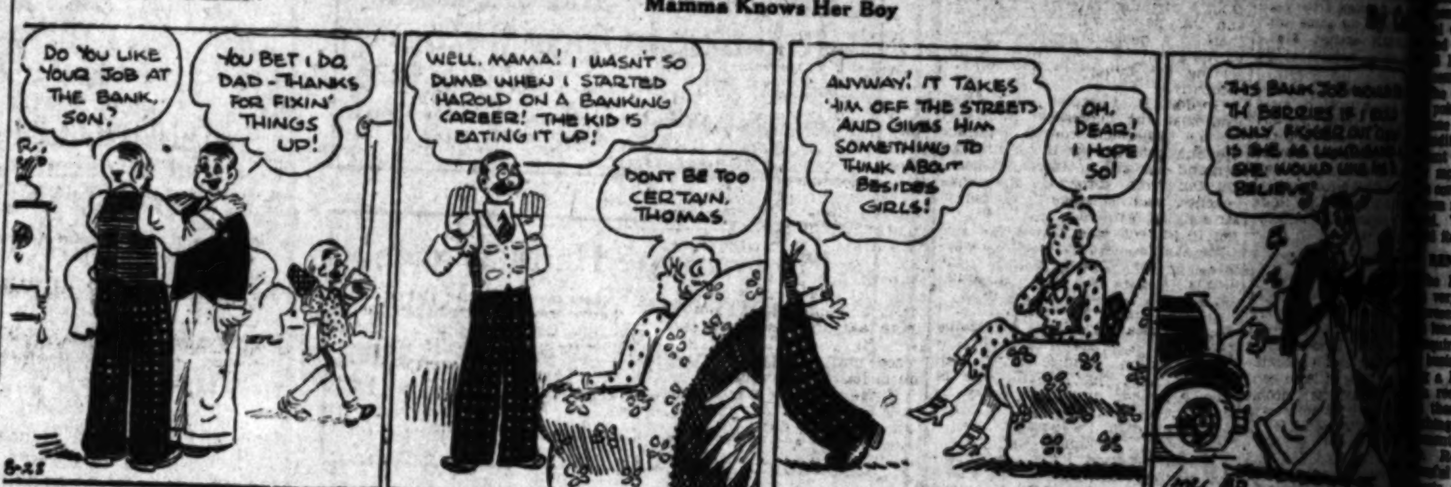
DO YOU LIKE YOUR JOB AT THE BANK, SON?
YOU BET I DO, DAD—THANKS FOR FIXIN' THINGS UP!
8-28
WELL, MAMA! I WASN'T SO DUMB WHEN I STARTED HAROLD ON A BANKING CAREER! THE KID IS EATING IT UP!
DON'T BE TOO CERTAIN, THOMAS.
ANYWAY! IT TAKES 'HIM OFF THE STREETS AND GIVES HIM SOMETHING TO THINK ABOUT BESIDES GIRLS!
OH, DEAR! I HOPE SO!
THIS BANK JOB TH' BERRIES IF ONLY BELIEVE

WINNIE WINKLE, THE BREADWINNER

Alterations Needed

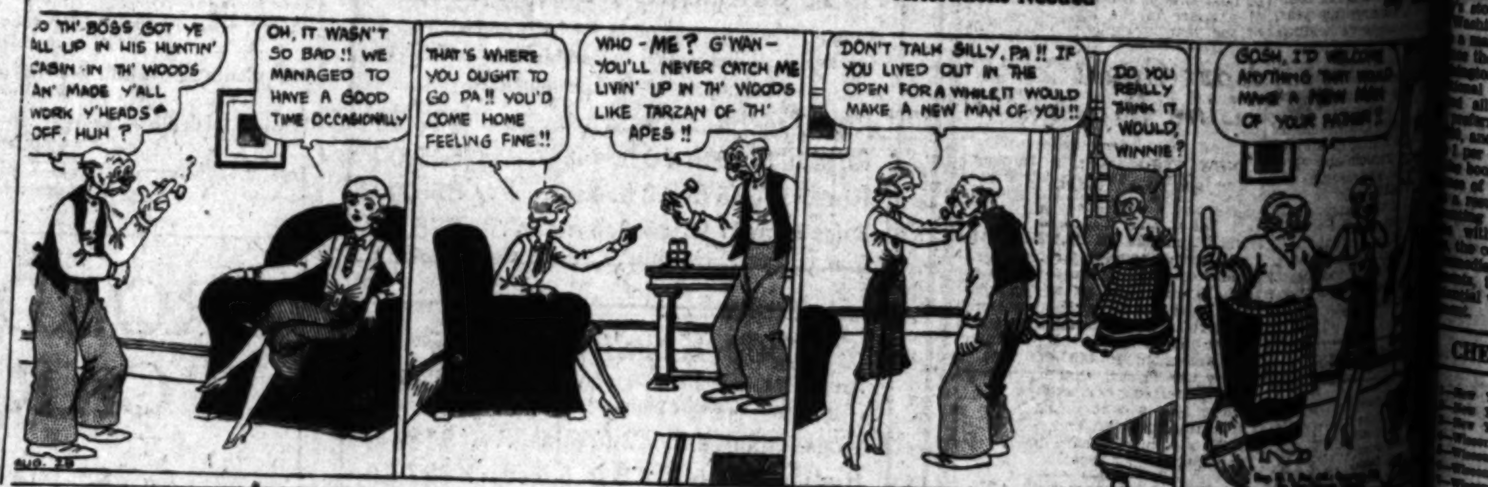
SO TH' BOSS GOT YE ALL UP IN HIS HUNTIN' CABIN IN TH' WOODS AN' MADE Y'ALL WORK Y'HEADS OFF, HUH?
OH, IT WASN'T SO BAD!! WE MANAGED TO HAVE A GOOD TIME OCCASIONALLY
AUG. 28
THAT'S WHERE YOU OUGHT TO GO PA!! YOU'D COME HOME FEELING FINE!!
WHO—ME? G'WAN—YOU'LL NEVER CATCH ME LIVIN' UP IN TH' WOODS LIKE TARZAN OF TH' APES!!
DON'T TALK SILLY, PA!! IF YOU LIVED OUT IN THE OPEN FOR A WHILE IT WOULD MAKE A NEW MAN OF YOU!!
DO YOU REALLY THINK IT WOULD, WINNIE?
GOSH, I'D WELCOME ANYTHING THAT WOULD MAKE A NEW MAN OF YOUR FATHER!

ELLA CINDERS

Eyes Front

By Bill Conselman and

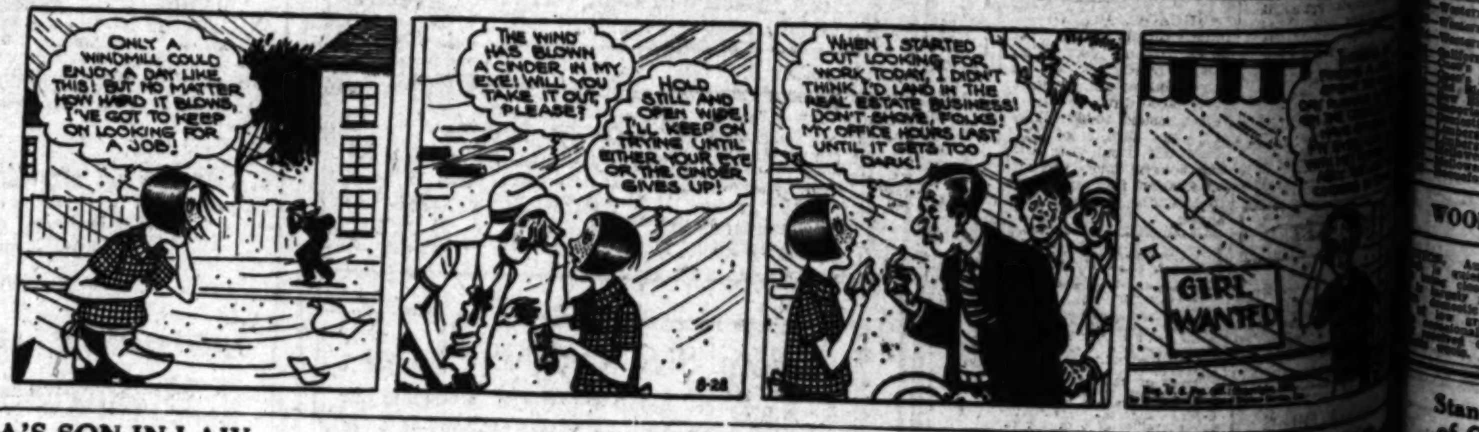
ONLY A WINDMILL COULD ENJOY A DAY LIKE THIS! BUT NO MATTER HOW HARD IT BLOWS, I'VE GOT TO KEEP ON LOOKING FOR A JOB!
THE WIND HAS BLOWN A CINDER IN MY EYE! WILL YOU TAKE IT OUT, PLEASE?
HOLD STILL AND OPEN WIDE! I'LL KEEP ON TRYING UNTIL EITHER YOUR EYE OR THE CINDER GIVES UP!
8-28
WHEN I STARTED OUT LOOKING FOR WORK TODAY, I DIDN'T THINK I'D LAND IN THE REAL ESTATE BUSINESS! DON'T SHOVE, FOLKS! MY OFFICE HOURS LAST UNTIL IT GETS TOO DARK!
GIRL WANTED

PA'S SON-IN-LAW

A Good Provider

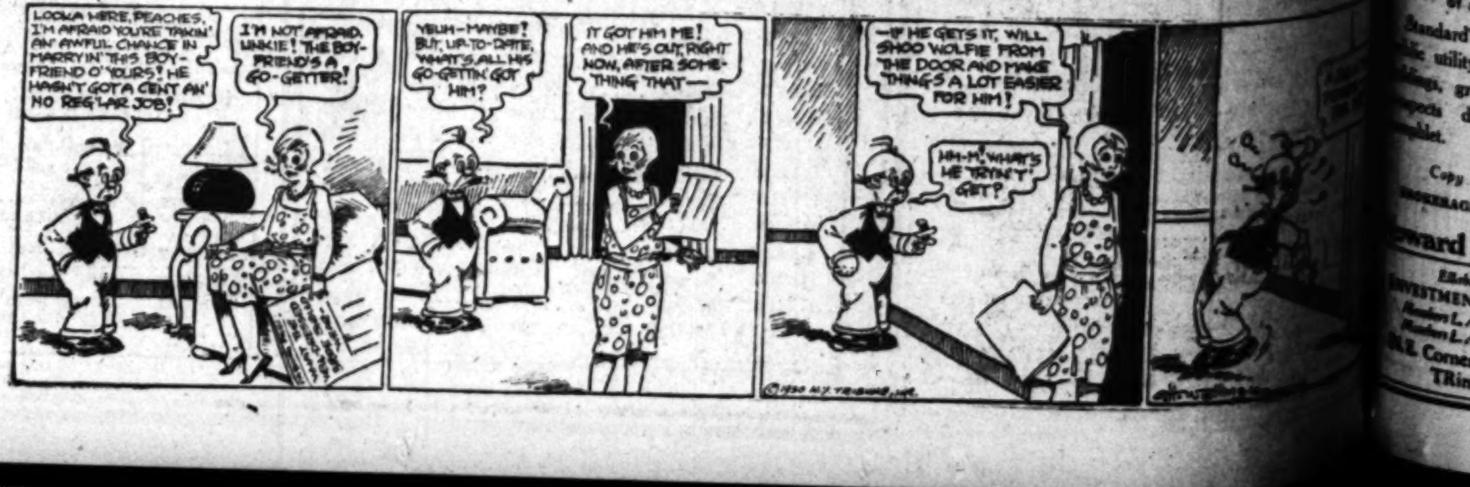
LOOKA HERE, PEACHES, I'M AFRAID YOU'RE TAKIN' AN AWFUL CHANCE IN MARRYIN' THIS BOY-FRIEND O' YOURS! HE HASN'T GOT A CENT AN' NO REG'LAR JOB!
I'M NOT AFRAID, UNKIE! THE BOY-FRIEND'S A GO-GETTER!
YEAH—MAYBE! BUT, UP-TO-DATE, WHAT'S ALL HIS GO-GETTIN' GOT HIM?
IT GOT HIM ME! AND HE'S OUT, RIGHT NOW, AFTER SOMETHING THAT—
—IF HE GETS IT, WILL SHOO WOLFIE FROM THE DOOR AND MAKE THINGS A LOT EASIER FOR HIM!
HM-M, WHAT'S HE TRYIN' T' GET?
©1930 N.Y. Tribune, Inc.

Los Angeles Times

FINANCIAL

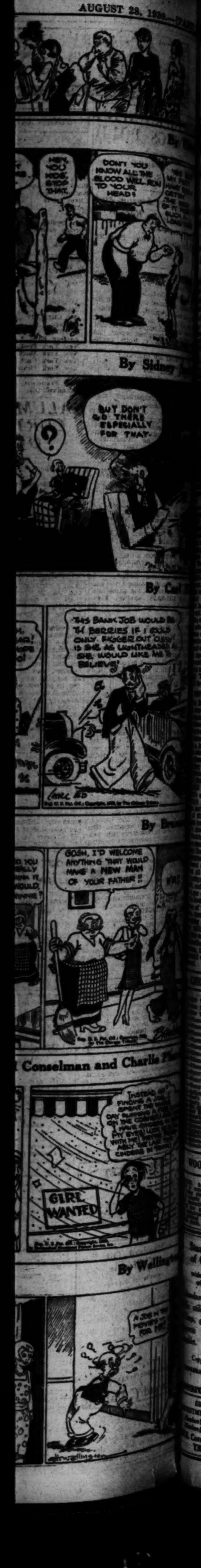

FINANCIAL INDEX

The following index will be found convenient for quickly locating information in this issue of The Times:

	Page
Bank debits	14
Bond quotations	16
Business News	13
Citrus fruits	15
Cotton	13
Coffee	14
Eggs, poultry (butter and eggs)	17
Foreign exchange (money)	14
Grains	14
Live stock	17
Metals	14
Naval stores	15
Oil Field News	17
Produce, Los Angeles	17
Sugar	14
STOCKS—	
Aviation	15
Boston	14
Bay City Curb	14
Chicago	14
Los Angeles	14
Eastern Bank Stocks	14
New York Produce (stocks)	14
New York Stock Exchange	16
New York Curb	15
New York Times averages	15
Salt Lake	14
San Francisco	14
Standard Oils	17

CALUMET CURTAILS OUTPUT

Copper Company Issues Statement on Omission of Dividend

CHICAGO, Aug. 27.—Calumet and Arizona Mining Company in a statement issued today on the action of directors in omitting the quarterly common dividend said that due to the business depression and the low price of copper the company is operating at a greatly curtailed rate of production and this policy will continue until there is a decided improvement in business as the best way of conserving the mineral assets of the company.

Gordon R. Campbell, president, said that the depressed conditions in the American copper industry are due not only to a decrease in demand but also to increased competition from abroad which has reached such a stage that he is strongly in favor of a tariff on copper to protect American industry.

He pointed out that while practically every copper mine in the United States has been operating for months at 60 to 70 per cent of capacity, mines in Canada and South Africa have been increasing production and new mines in the latter section promise larger production next year. While one or two American producers may be breaking even, practically all are losing money at the present price of the metal, he added.

Present copper prices are scrapping bottom, but there is no sign of a definite upturn yet, Mr. Campbell said. He declined to estimate the probable second-half showing of the company, although he expressed the opinion that if the company earned $1 a share in the last six months of the year it would be doing well.

East Coast Ship Line Profits Off

NEW YORK, Aug. 27.—Atlantic Gulf and West Indies Steamship Lines and subsidiaries reported today net income for the six months, ended June 30, of $1,173,978 after all charges, equal after 5 per cent preferred dividends to $4.16 a share on 199,512 shares of no-par common stock against $1,852,083 or $7.56 a share in the first half of 1929.

Net income for the second quarter amounted to $137,462 or $1 a share on 137,429 shares of 5 per cent preferred stock, against $1,036,516 or $4.33 a common share in the preceding quarter and $428,730 or $1.29 a common share in the second quarter last year.

CLUB ALUMINUM ENDS YEAR IN RED

CHICAGO, Aug. 27.—Club Aluminum Utensils Company and subsidiaries for the year ended June 30, last, showed net loss of $459,520 after charges and inventory shrinkages, according to the company's report issued today. This compares with net profits of $3184 in the preceding fiscal year after charges and Federal taxes and after writing off $100,000 for inventory loss, equal to 1 cent a share on 271,240 no-par shares.

COTTON MARKET

NEW YORK, Aug. 27. (AP)—An early advance which carried the price of new December contracts up to 11.75 or 15 points net higher and 56 points above the recent low level met considerable realizing combined with some local and southern selling in cotton here today.

Reactions followed which carried the December off to 11.44 or 15 points net lower, but trading became quiet at the decline and the midafternoon market showed rallies of 5 or 6 points from the lowest on renewed covering.

RANGE OF PRICES

NEW YORK, Aug. 27.—Cotton futures closed:

	High.	Low.	Close.
Jan., old	12.00	11.79	11.92
Jan., new	11.84	11.55	11.69@11.70
March	11.96	11.69	11.83
May	12.15	11.87	12.00@12.02
July	12.34	12.03	12.17@12.19
Oct., old	11.77	11.52	11.63@11.64
Oct., new	11.60	11.29	11.42@11.44
Dec., old	11.93	11.67	11.82
Dec., new	11.75	11.44	11.58@11.60

NEW ORLEANS, Aug. 27.—Cotton futures closed steady, net unchanged to 4 points down.

	High.	Low.	Close.
Jan.	11.82	11.57	11.69
March	11.96	11.72	11.84
May	12.10	11.90	12.00@12.01
July	12.16	12.10	12.16
Oct.	11.57	11.29	11.41
Dec.	11.75	11.46	11.57@11.59

SPOT PRICES

NEW YORK, Aug. 27.—Spot quiet; middling, 11.70.

NEW ORLEANS, Aug. 27. (AP)—Spot cotton closed quiet at unchanged quotations. Sales, 3109; middling, 11.18.

COTTONSEED OIL

NEW YORK, Aug. 27. (Exclusive)—Cottonseed oil featured today by fairly active and general trading and gradual easing in tone. The close was easy with old contracts 10@28 points net lower and new 4@20 lower. Total sales, 5300 barrels old and 3000 new. Prime crude, 6.87½; prime summer, yellow, spot, old, 8.50c; Sept., 8.35c; Oct., 8.32c; Dec., 8.42c; new, Dec., 7.75c; Jan., 7.80c; March, 8.08c.

BEARISH NEWS STILL LEADS

"Public is Always Wrong," Old-time Maxim, May Now Apply to Stock Market and General Business

BY EARLE E. CROWE

In the stock market one of the favorite maxims of veteran speculation is, "The public is always wrong." In other words, the professional speculator, at least theoretically, is a buyer of stocks when the public is a seller, and vice-versa.

Just the other day, Col. Leonard P. Ayres, noted economist, made virtually the same statement in discussing the trend of general business. In effect, Col. Ayres said the zone of recovery in the business cycle is usually preceded and obscured by violent pessimism and widespread manifestations of alarm or panic.

NEWS BEARISH

From the volume of pessimistic news coming out in these days, it appears that one requirement of the rule or axiom is being met. The bulk of financial news is made up of speculation on dividend reductions or omissions, of forecasts of still further declines in profits, and of curtailed operations and wage cuts.

In the market nobody will buy stocks. The best issues virtually go begging for buyers. Instead the few people who are in the market will take the short side on the slightest excuse. At the top of the bull market the same people couldn't buy enough stocks.

Business people are in the same state of mind. Sentiment is gradually working up to the point of alarm, built mainly on rumors of disaster confronting this or that company. The peddlers of tips nowadays are not whispering about stocks, but cater to the appetite of auditors with fanciful tales of receiverships and bread lines.

The number of actual incidents of an unfavorable nature lend, of course, a new impetus to the prevailing trend of sentiment. The industrial, the copper, the oil and other dividend reductions and omissions are naturally discouraging, and the news of wage and salary cuts are not helpful by any means.

GLOOM MAGNIFIED

For every action of this nature, several hundred or thousand stockholders and wage earners are added to the army of rumor carriers, having personally connected with the ax of depression. By the time the story completes the rounds the existing state of affairs in the business world takes on an exaggerated hue of gloominess.

This is the point at which the business cycle now rests, from all indications. Some of the pessimistic reports in circulation may turn out as the truth, and some of the retrenchment actions of corporations may be found to have been hasty and unjustified. But the rumors take precedence over the facts, and the truth will not be recognized until the appetite for pessimism has been satisfied.

If the public is wrong in gorging itself on bearish stories, the people who have the courage to take the other side should have little trouble in cashing in when the facts are known.

Western Pacific Earnings Told

SAN FRANCISCO, Aug. 27. (Exclusive)—Western Pacific Railroad Company today released a report of earnings and expenses for July and the seven months to July 30, showing net revenue from railway operations during the month was only $12,080 below the same month of last year. This means a decline equal to only a fraction more than 4 per cent as compared with a drop of around 30 per cent among other carriers of the country.

According to the report, gross railway operating revenues during July totaled $1,427,772 against $1,544,550 during the same 1929 month, a decrease of $116,778. Railway operating expenses, however, declined almost as much, being $1,153,135 this July as against $1,257,833 a year ago, a saving of $104,697. This left net for the month of $274,637 against $286,717 last year.

Radio Company Boosts Output

PHILADELPHIA, Aug. 27.—Plants of the R. C. A. Victor Company, Inc., at Camden, N. J., are now turning out about 2200 radio machines a day. The pay roll has been steadily increased and at present the company is employing 16,000 persons of which 13,000 are engaged in the manufacturing division.

By September 10, next, the full working force of 20,000 will be employed and from now on there will be a steady stepping up of operations until the capacity output of 9000 radios a day is reached.

New Building Contracts Up

NEW YORK, Aug. 27.—New construction contracted for in the metropolitan area of New York during the week from the 16th to 22nd inst., inclusive, totaled $19,586,700, according to F. W. Dodge Corporation. This brought the August total up to the 22nd to $59,922,700, a rate of $3,153,800 per business day.

In July the daily rate was $2,469,000, while in August, 1929, the rate was $2,803,000. For the year to date new construction contracted for amounted to $641,286,800, against $830,766,100 for the like period ended August 23, 1929.

EARNINGS DROP

NEW YORK, Aug. 27.—Park & Tilford, Inc., today reported for the six months ended June 30, last, net profits of $169,371 after charges and Federal taxes, equal to 77 cents a share on 218,722 no-par shares. For the first half of 1929, the company reported profits of $648,162 after charges but before Federal taxes.

WHAT'S BEHIND YOUR STOCK

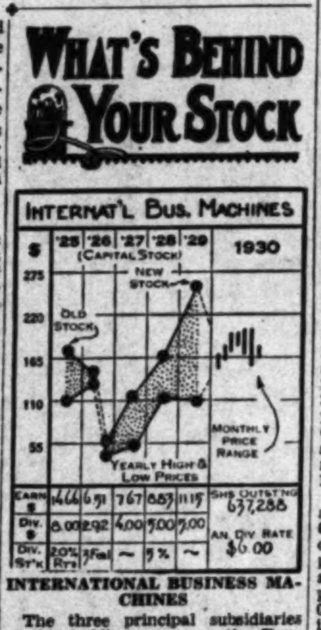

INTERNATIONAL BUSINESS MACHINES

The three principal subsidiaries of this holding company, the Dayton Scale Company, Tabulating Machine Company and International Time Recording Company, manufacture an extensive line of office, store and business equipment. The tabulating, cost keeping and recording machines, which are distributed solely on a monthly lease basis, afford a stable source of revenue and a high percentage of profit. Time-recording clocks, counter scales, coffee grinders and slicing machines are among the other important products of the organization. Sales offices are maintained throughout the United States and in many foreign countries.

Net income in 1929 was 25 per cent above that for 1928 and stands as the highest record in the organization's history, although earnings had been expanding steadily in each of the previous eight years. Adjusted for the 5 per cent stock dividend paid in the first quarter of 1930, per share earnings in that period were up 12.5 per cent from the corresponding quarter of 1929. Although second-quarter earnings are not yet available, the fact that sales in June were higher than for any previous month of 1930 suggests that the earnings trend continues upward.

CAPITALIZATION

Funded debt	$3,078,500
Capital stock (no par)	637,288 shares

Current data: It is reported that the order recently placed with the company for 3000 Dayton scales by the Great Atlantic and Pacific Tea Company will involve about $900,000.

[All rights reserved. Cambridge Associates, Boston.]

Net Income of Kroger Grocery Sharply Down

NEW YORK, Aug. 27.—Kroger Grocery and Baking Company reported today net profits for the six months ended June 28 of $264,601 after all charges, equal after preferred dividends to 12 cents a share on 1,795,536 no-par common shares, against $4,014,775 for the first half of 1929, or $2.35 a share on 1,701,829 common shares outstanding at the close of that period.

A. H. Morrill, president, stated that bank loans of $4,000,000 outstanding April 1, last, were reduced to $500,000 by June 28 and entirely written off on the 25th inst.

"During the first six months this year we have absorbed out of earnings and charges to depreciation the sum of $471,538 in excess of the amount charged in the first half of 1929," Mr. Morrill said. "However, the value of assets subject to depreciation charges has increased approximately $2,000,000 for the same period. The change in the depreciation policy, we believe, to be in accordance with conservative business practice and sound principles of accounting. Approximately $344,000 of the increase was due to application of higher rates."

Inventories, which on April 1 stood at $25,130,469, were reduced $3,905,734 as of June 28.

Local Trade in August Draggy

Showing little improvement over July, manufacturers, wholesalers and retailers in the Los Angeles area are closing a very unsatisfactory month of August, according to the weekly summary of business issued yesterday by the Bradstreet Company. Future orders formerly received in August for fall delivery have not been placed by the retailer who is now buying in restricted quantities and local manufacturing in turn is quiet, the report states.

While miniature golf courses have given employment to thousands and have helped allied lines, this industry is now feeling the effects of the altogether too many courses opened in this territory. Employment in the oil fields shows a much improved condition due to the opening of the new Venice field. Gasoline production is still mounting with storage facilities practically at capacity.

BOSTON RATE FIRM

BOSTON, Aug. 27.—The Federal Reserve Bank here made no announcement today regarding its rediscount rate of 3 per cent.

BANK RATE CUT

NEW YORK, Aug. 27.—Bank of Finland today reduced its discount rate from 6½ to 6 per cent.

JULY SANTA FE NET SHADE UP

Increase Over Similar 1929 Month $29,592

July net railway operating income of the Santa Fe system amounted to $8,182,508, against $8,152,916 in July, 1929, an increase of $29,592, according to a statement issued yesterday by the Los Angeles office of the road. Gross revenues decreased $2,399,902 to $23,503,558.

Net operating income for the first seven months of the year amounted to $18,458,580, off $16,016,116 from the amount reported earned for the same period last year. Gross revenues decreased $16,361,675 to $130,648,337.

GROUP OF RAILS REPORTS EARNINGS

NEW YORK, Aug. 27.—July net railway operating income for the first fifty-four roads to report today aggregated $57,720,000, against $85,292,000 in July, 1929, a decrease of 32.3 per cent, and $65,235,000 two years ago, a decline of 11.5 per cent. Compared with a June net for the same roads of $48,387,000, the July results represented an increase of 19.2 per cent.

Gross revenues in July for the same carriers aggregated $316,471,000, against $385,035,000 last year, a decrease of 11.8 per cent, and compared with $350,919,000 in July, 1928, a decrease of 9.8 per cent. Compared with June gross of $306,794,000, the July figures represent an increase of 3.1 per cent.

NEW YORK, Aug. 27.—Railroad operating statements issued here today include the following:

WESTERN PACIFIC

	1930	1929
July gross	$ 1,427,772	$ 1,544,550
Net op. income	141,998	210,876
7 mo. gross	8,233,545	9,375,145
Net op. deficit	336,186	x902,754

x—Profit.

DENVER & RIO GRANDE WESTERN

July gross	2,310,995	2,705,667
Net op. income	516,569	642,439
7 mo. gross	15,967,556	18,179,726
Net op. income	3,172,675	4,111,880

CHICAGO & NORTHWESTERN

July gross	11,675,084	x15,362,270
Net op. income	1,486,374	4,439,020
7 mo. gross	75,876,118	x87,653,793
Net op. income	7,682,158	14,381,950

x—Includes $1,349,492 back mail pay.

M.-K.-T. LINES

July gross	4,288,367	5,001,014
xNet income	805,569	909,835
7 mo. gross	25,849,363	xx31,710,322
xNet income	1,774,299	3,658,198

x—After interest charges including adjustment bonds.

xx—Includes $534,882 retroactive mail pay.

CHICAGO, BURLINGTON & QUINCY

July gross	12,503,071	14,132,040
Net op. income	2,218,162	2,633,575
7 mos. gross	80,150,061	90,359,042
Net op. income	14,881,405	18,667,923

BALTIMORE & OHIO

July gross	17,306,765	22,162,117
July net op. inc.	3,649,079	5,178,947
7 mo. gross	123,751,050	141,457,069
Net op. income	21,371,934	27,669,787

CHICAGO & EASTERN ILLINOIS

July gross	1,652,487	2,398,143
Net op. deficit	79,529	xx446,157
7 mos. gross	11,912,841	x14,549,964
Net op. deficit	525,701	xx1,130,379

x—Includes $311,634 back mail pay.

xx—Income.

N. Y. RAILWAYS CORP.

July gross	489,638	546,980
xNet inc. aft. chgs.	14,910	15,007
7 mo. gross	3,217,824	3,623,277
xNet inc. aft. chgs.	13,824	4,401

x—Before interest on income bonds.

Net income figures for July, 1930, and for 7 months ending July 31, 1930, are exclusive of interest on Broadway and Seventh Avenue Railroad Company first cons. mortgage bonds in default.

BANGOR & AROOSTOOK

July gross	319,760	356,880
Def. aft. charges	137,852	94,568
7 mo. gross	3,303,681	4,398,272
Surp. aft. charges	1,162,204	821,661

xCANADIAN NATIONAL

July gross	19,150,150	24,194,500
Net aft. exps.	2,283,214	3,843,519
7 mo. gross	128,412,138	155,038,319
Net aft. exps.	13,592,427	25,534,290

x—Including Central Vermont but excluding eastern lines.

DETROIT, TOLEDO & IRONTON

July gross	568,107	1,362,823
7 mo. gross	7,130,372	8,880,532
Net op. income	2,581,996	3,243,892

PITTSBURGH & LAKE ERIE

July gross	2,622,349	3,135,000
7 mo. gross	16,990,444	20,024,272
Net op. income	4,342,462	4,640,414

xNEW YORK CENTRAL

July gross	39,160,917	50,815,622
Net op. income	4,475,971	9,421,841
7 mo. gross	287,858,215	341,789,740
Net op. income	36,636,349	60,311,575

x—Including leased lines.

France Bourse May Open Up to American Stocks

PARIS, Aug. 27. (AP)—Paul Reynaud, Minister of Finance, in an interview with the Associated Press today advocated the floating of American securities in France.

"I am favorable to the introduction of American securities on the Paris Bourse," the Minister asserted. "I am examining this question in all of its aspects, including suggestions which come to me from time to time from American sources."

The question of offering American securities is being actively discussed in French financial circles. As its first step toward that possible end later, the government has secured data on necessary tax adjustments on foreign securities so that such a move might be reduced to its practical aspects before undertaken.

WORTHINGTON PUMP PAYS ON ARREARS

NEW YORK, Aug. 27.—Worthington Pump and Machinery Corporation today declared back dividends of $1.75 on class A preferred, in addition to the regular quarterly of $1.75, and also back dividends of $1.50 on class B preferred in addition to the regular quarterly of $1.50 on that issue. All dividends are payable October 1 to stock of record September 10.

DIVIDEND DECLARED

NEW YORK, Aug. 27.—Commercial Solvents Corporation today declared a dividend of 2 per cent in common on common and the regular quarterly of 25 cents, both payable September 30 to stock of record September 10. Six months ago a similar stock payment was made.

GRAPHOPHONE NET UP

LONDON, Aug. 27.—Columbia Graphophone Co., Ltd., for the year ended June 30, last, today reported profits of £580,158 after charges but subject to taxation as against £505,121 in the preceding year.

AIR TRAVEL GIVEN IMPETUS

Extensive Survey Shows Method of Transportation Becoming Increasingly Safer

BY JOHN F. SINCLAIR

[Copyright, 1930, by the North American Newspaper Alliance]

NEW YORK, Aug. 27.—For years insurance companies refused to give life insurance policies to air passengers. The risk was considered too great. With the growth of commercial flying, the pressure was relieved and most insurance companies came to a position of allowing their policies to cover air flying, as well as every other kind of transportation.

Recently J. E. Hoskins and T. R. Bassford, actuaries for the Travelers' Insurance Company and the Metropolitan Life Insurance Company, assisted by the United States Department of Commerce, the United States Chamber of Commerce and the Aeronautical Chamber of Commerce, made a report on the safety of air flying, concluding with the statement that safe flying largely depends upon the pilots.

In 1929 the death rate among pilots holding Department of Commerce licenses and who had spent less than 400 hours in the air, was 79 per 1000, while the death rate was but 29 per 1000 in the case of pilots with more than 400 hours in the air.

The death rate of passengers, according to the report, is 1 per 5000 passengers carried on scheduled air lines, during the period of January 1, 1927, to April 1, 1930.

The Pan-American Airways carried 30,000 passengers in 1929 without a fatality and the Boeing system reported 10,000,000 miles of flying without a death. Both specialize in high-class pilots.

Air flying is becoming increasingly safer, concludes the report.

Prof. Rist, formerly deputy governor of the Bank of France, called in as a monetary adviser of Spain by the late Dictator, Primo De Rivera, is to Europe what Prof. E. W. Kemmerer is to America.

Spain's financial condition is not good. This situation has been aggravated in recent months by the Hawley-Smoot duties on Spanish vegetables and fruit products.

Spain has not balanced her budget since the war. The peseta has been dropping in value for years. It is now quoted around 45 to the pound sterling. A dropping currency is bad for both internal and external budget balancing. Prof. Rist does not believe it can be stabilized "under 34 or 35" to the pound sterling.

The whole budget structure of Spain needs overhauling, which will require major operation to correct.

Prof. Rist, the stabilizer of the Rumanian lei, is generally credited with having played an important part in bringing about the business prosperity of his own country.

Just when the motion-picture industry felt itself on firm ground again, the Spoor process for making talking motion pictures cheaper and better is announced.

George K. Spoor's new process for making talking pictures by mechanical instead of electrical means, based on entirely new principles, looks like another revolutionary development—one that should result in enormous savings all down the line.

"In addition to the improvement in tone quality," Mr. Spoor says, "our new sound films will bring about a saving estimated at $2,000,000 to $3,000,000 a year in the operating expenses of every talking-picture studio. For example, there are at present about 30,000 feet of photographic sound-track going into the cutting rooms of each studio on the Coast every day. The product costs about 10 cents a foot, or a total of $3000. Now, by the new process, it becomes possible to turn 30,000 feet of film into sound with the loss of only $40 worth of celluloid."

Along with the saving to the picture industry the new device probably will result in having talking pictures in the home much sooner than was thought possible even three months ago.

This new invention requires no laboratory work for development.

Mr. Spoor's "pick-up" device, used for reproducing the sound in the theaters, is no larger than the ordinary pocket cigar lighter and costs less than $2 to make, as compared with the present price of $2660 for the projection sound head.

Steel Market Status Viewed as Unsettled

NEW YORK, Aug. 27.—Prices of finished steel have undergone further declines although it is noteworthy that both buyers and sellers are beginning to think in terms of longer commitments, according to the Iron Age. Some large consumers are attempting to close contracts for as long as a year at present market quotations, while the mills are reluctant to obligate themselves beyond the end of the quarter, and at least one producer has notified customers that it will advance prices on bars, shapes and plates September 15.

Shipments of tin plate by leading producers during the week were of record proportions. Road machinery manufacturers are also reported to be taking more steel, and business from the oil and gas industry is holding up.

Heavy melting steel has advanced on substantial mill purchases in the three most important buying centers. At Pittsburgh it went up 25 cents a ton for the third time in as many weeks, while at Chicago and Philadelphia advances of 50 cents a ton are reported. Furnace coke at Connellsville also is stronger with some sellers now asking $2.65, compared with a recent maximum of $2.60. Structural steel construction work is holding to a fairly even keel with bookings of 40,000 tons for the week, the same as the preceding week.

CHESAPEAKE AND OHIO PAYS ON NEW STOCK

NEW YORK, Aug. 27.—Chesapeake and Ohio Railway Company today declared an initial quarterly dividend of 62½ cents on the new common stock, placing the issue on a $2.50 annual basis, equal to $10 annually on the old common, which was split four for one. The dividend is payable October 1 to stock of record September 8.

BUSINESS MACHINES FOREIGN TRADE UP

BOSTON, Aug. 27.—International Business Machines Corporation has received a contract to supply the Norwegian government with equipment for tabulating the country's census. The volume of the company's business in Great Britain in July increased 20.58 per cent above 1929.

RALLY ON MART HELD IN CHECK

Efforts to Push Advantage Gained Thwarted

Good Gains in Early Trading Largely Canceled

Sharp Increase in Turnover for Day Reported

NEW YORK, Aug. 27. (AP)—Strenuous efforts to extend the rally in share prices caused the largest turnover in a fortnight in today's stock market, but achieved a general advance of only little more than a point.

Vigorous operations for the advance and large scale short covering sent the general list up rapidly early and trading quickened markedly, but the price movements became irregular and faltering toward midday. The price index of ninety shares showed a net gain of 1.3 points. Transfers totaled 2,200,190 shares.

The most conspicuous items of the day's news were the weekly steel-trade reviews, which did not entirely back up the optimism instilled by preliminary estimates published the previous day indicating a gain of 3½ per cent in steel-mill operating ratios. Iron Age placed ingot production for the entire industry at 54 per cent of theoretical capacity, a gain of only 1 per cent. American Metal Market stated operations had stepped to around the 56 per cent rate of July.

The weekly petroleum statistics showed a moderate gain in crude output, but another large reduction in gasoline stocks. Rumors of probable crude price cuts, however, continue to worry some speculative quarters. F. W. Dodge's statistics on building contracts placed were favorable, the latest week bringing the August daily average above that of July. Railway earnings statements for July are showing some progress in cutting down operating expense and have been better than expected.

Strong stocks included an assortment of utilities, amusements, merchandising issues and specialties. Rails were dull. United States Steel fluctuated between a gain of a point and a loss of a point and closed about steady, off 3-8. Radio finished off 1-8. American Can sold up nearly 2, then lost most of its gain. Shares closing a point or two higher included American Telephone, Atchison, Columbia Graphophone, Electric Power and Light, American and Foreign Power, International Nickel, Radio-Keith, Sears, Roebuck and Westinghouse Electric. Allied Chemical gained 8 and Safeway 3. Kroger dropped more than 2 to within about 2 points of its low, on report of first-half earnings of only 12 cents a share.

Foreign exchanges were steady to firm.

New Light Oil Field Opened

CASPER (Wyo.) Aug. 27. (AP)—The Midway dome test well, twelve miles north of Casper, blew in last night shooting a column of oil fifteen feet from the top of the 124-foot derrick.

Midwest company officials placed a conservative estimate on the well flow at 800 barrels daily and said it makes certain the greatest light oil field since the Salt Creek.

A Listed California Utility Preferred Stock

Selling Decidedly Out-of-Line To Yield 6.25%

The remarkable record of strength and dependability established by California utility preferred stocks has made these issues deservedly popular with conservative investors. In comparison with the 5.35%—5.80% yield offered by most of these securities at today's prices, the following utility preferred is selling decidedly out-of-line, particularly in view of its many features of strength.

We recommend

California Water Service Company

6% CUMULATIVE PREFERRED STOCK

LISTED ON THE SAN FRANCISCO STOCK EXCHANGE

Price Market, to Yield about 6.25%

Without competition, the company supplies water to a population of 345,000 in California, including the cities of Fresno, Bakersfield, Stockton and Visalia, as well as suburban residential territory adjacent to Los Angeles. Net assets exceed $345 per share, while net earnings after depreciation are over 3.7 times annual interest charges.

The company operates under the supervision of the California Railroad Commission and is a subsidiary of Federal Water Service Corporation, which controls the largest system of independent water companies in the United States, thus assuring efficient management at all times. For full particulars regarding this attractive investment, simply send us your name and address below.

NAME________________ ADDRESS________________

G. L. OHRSTROM & Co.
INCORPORATED
650 South Spring Street, Los Angeles
Telephone VAndike 9141

NEW YORK CHICAGO PHILADELPHIA BOSTON ST. LOUIS BALTIMORE
SAN FRANCISCO SEATTLE PORTLAND SAN DIEGO PITTSBURGH
DES MOINES MILWAUKEE GRAND RAPIDS DETROIT MINNEAPOLIS
LONDON, ENGLAND

Wheat Market Hits Season's New Low Mark

CHICAGO, Aug. 27. (AP)—Wheat broke the season's low price record and dragged corn down along today. Big receipts of wheat in Canada, with large arrivals at domestic spring wheat centers, did much to destroy the confidence of holders of wheat, and so did word the Canadian Growers' Pool was selling wheat future deliveries at Winnipeg. Export demand for wheat from North America appeared to be virtually at a standstill.

Closing quotations on wheat were unsteady at almost the day's bottom level, 1¼@1⅝c lower than yesterday's finish. Corn closed ½@1⅛c off, oats 1@1⅛c down, and provisions varying from 5c decline to 7c advance.

Oppressing the wheat market was the shadow cast by the difficulties associated with the Canadian crop movement. Many traders here seemed convinced Canadian wheat would come on the world's markets regardless of price, and Canadian operators were not in position to hold wheat back the way that was witnessed last year.

Corn advanced early on buying associated with the government weekly crop report saying no general benefit to the corn crop is apparent as a result of recent rains, and further deterioration has taken place. Later, however, corn sympathized with wheat weakness. Oats gave way with wheat and corn.

Provisions were steadied by upturns in the value of hogs.

RANGE OF PRICES

CHICAGO, Aug. 27. (Exclusive)—

WINNIPEG

FLAXSEED

CHICAGO CASH GRAINS

Wheat, steady to 1½c lower; No. 1 hard, 88½@89¼; No. 2, 88¼@89½; No. 1 northern, 88@89¼; No. 1 mixed, 88@88¼; No. 2, 87½.

Corn, steady; No. 2 mixed, 99¾@1.00; No. 4, 96½@97½; No. 1 yellow, 99½@1.00½; No. 6, 96; No. 1 white, 1.04; No. 6, 95@95½; sample, 88@98½.

Oats, ½@1c lower; No. 2 white, 40¾@41½; No. 4, 38½@39¼.

PROVISIONS

NEW YORK GRAINS

York, 96½; No. 2 Manitoba, do, 97¾; No. 1 mixed durum do, 86½; No. 2 Manitoba do, 97½; No. 2 mixed durum do, 86½; No. 2 amber durum, do, 86½.

Corn—Spot, easy; No. 2 yellow c.i.f. New York, 1.15; No. 3 yellow, do, 1.14.

Oats—Spot, easy; No. 2 white, 52¾.

WINNIPEG CASH

WINNIPEG, Aug. 27. (AP)—No. 1 hard, 87; No. 1 northern, 86¾; No. 2 northern, 84¾; No. 3 northern, 81½.

LIVERPOOL

LIVERPOOL, Aug. 27. (AP)—Wheat, close: October, 1.02½; December, 1.05¾; March, 1.04¾; spot wheat, Australian, 1.17¼; Rosafe, 1.08¼; French, unquoted.

LOS ANGELES EXCHANGE

Stronger Prices Rule on Local Stock Market as Trading Activity Slackens

Trading resumed on the Los Angeles Stock Exchange yesterday with a generally higher level of prices attributed principally to the headway made Tuesday on the New York board when California markets were closed for the primaries. While a number of issues strengthened a point or more buying was restricted to cautious measures. On the other hand, there appeared to be no disposition to liquidate and the day's total volume of trading was held to a comparatively negligible quantity.

Southern California Edison featured the advance with a net gain of 1-7-8 points to 57. Transamerica, however, dominated the market with a turnover of nearly 5000 shares and lent considerable strength to the dealings with an advance of 1 point to a high and close at 21 1-2. Claude Neon proved a popular trader with a spurt of 1 1-8 points to 34 3-8.

Gilmore Oil, more or less an inactive petroleum issue, advanced to a new peak price for the year when 100 shares crossed the board, raising quotations 1-2 to 19. Shell dropped 5-8 to a new bottom at 14 1-2. Rio Grande and Richfield headed the activity of the oil group. A turnover of 1000 for Rio boosted the stock up 3-4 to 16 and 700 shares of Richfield strengthened that issue 3-8 to 15. On a small volume Standard of California gained 1-2 to 60 5-8; Union Oil, 3-4 to 39 5-8, and Union Associates, 1-8 to 39 1-8. Macmillan improved 1-2 to 12 1-2, while Pacific Western and Hancock Oil held firm to 16 and 14, respectively.

Very few issues in the balance of the list were called for trading. Globe Grain added a point to end at 24 and Byron Jackson, which went ex-dividend, sold at 12. Pacific Finance dipped 1-4 to 23 3-4, while Pacific Mutual firmed up a similar amount to 80 1-4. Security-First National Bank firmed up 3-4 to 100 3-4.

Sales totaled 11,701 shares, valued at $360,193; previous day, 19,725 shares, valued at $607,287.

*—Cents. XD—Ex-dividend; XR—Ex-rights; A—Plus extras; B—Including extras; D—Partly stock; E—Plus stock dividends; R—Plus rights; S—Payable in stock. + Gain. — Less.

N.Y. PRODUCE STOCKS

NEW YORK, Aug. 27. (Exclusive)—Following is a list of stocks and bonds traded today on the New York Produce Exchange. Sales, 12,876 shares.

	Sales	High	Low	Close
Alco Tool A	300	17½	16¾	17½

CHICAGO STOCKS

CHICAGO, Aug. 27. (AP)—Following is the complete official list of transactions in stocks on the Chicago Stock Exchange today:

Total stock sales today, 107,300 shares; total bond sales, $31,000.

LOCAL GRAINS

All quotations nominal and subject to market fluctuations. Prices quoted are per cwt., field run, in carloads only.

Wheat—	
No. 3 hard winter, bulk	1.55@1.60
No. 2 dark hard win., bulk	1.60 @1.65
No. 1 hard white, sacked	1.72½@1.77½
No. 1 western white, sacked	1.67½@1.72½
Corn—	
No. 2 yellow	2.10 @2.15
Barley—	
No. 2 feed, sacked	1.32½@1.37½
Milo—	
California, sacked	2.10 @2.15
Kafir—	
No. 2 eastern, bulk	2.00 @2.05
Millfeeds—	
White	1.50 @1.55
Red	1.40 @1.45

CAR RECEIPTS

Wheat, 21; barley, 24; corn, 28; flour, 4; bran, 3; cereal, 3; alfalfa, 1; seed, 1; rice, 1; copra, 1; miscellaneous, 6. Total, 93. Hay, 1.

ALFALFA HAY

(Federal State Market News Service)

U. S. No. 1 extra leafy	19.00@20.00
U. S. No. 1	18.00@19.00
U. S. No. 2, leafy	17.00@18.00
U. S. No. 2	16.00@17.00
Oat hay	17.00@18.00
Barley hay	15.00@16.00

SAN FRANCISCO

SAN FRANCISCO, Aug. 27. (AP)—Following is the official list of transactions on the San Francisco Stock Exchange today:

	Sales	High	Low	Last
Atlas Diesel A	200	20	....	....
Byron Jackson	100	11½	....	....
Caterpillar Tract.	2000	54½	54	54¼
Clorox Chemical	100	22½	....	....
Crown Zell. vtc.	700	12¾	12½	....
Fageol Motors	100	1½	....	....
Gt. W. P. 7s pfd.	21	106¾	106¼	106¾
Hawaiian Sugar	30	48	....	....
Hawaiian Pineapple	100	50	....	....
Honolulu Cons. Oil	200	34	....	....
Langendorf Bak. A	500	24	....	....
Do. B	100	17	....	....
Pacific G. & El.	300	55⅞	55¼	55⅞
Pac. Tel. & Tel.	15	188	....	....
Richfield Oil	100	15	....	....
Shell Union Oil	200	14½	14¼	....
So. Pac. G. Gate A	5	15	....	....
Stand. Oil Calif.	700	60⅝	60	60½
Tide Wat. Asso. pf.	30	84	....	....
Transamerica	5800	21⅝	21	21⅝
Union Oil Asso.	200	39½	39⅛	....
Union Oil Calif.	800	39⅝	39⅜	....
W. Amer. Fin. pfd.	100	3½	....	....
W. Coast Bancorp	200	16½	....	....
West. Pipe & Steel	400	23	22¾	23
Pac. Gas 5½s pfd.	300	25	....	....

BAY CITY CURB

	Sales	Open	High	Low
*Am. Toll Bridge	600	50	50	48
Avia. of Del.	45	6	6	5¾
Am. Tel. & Tel.	10	214½	214½	214½
Cities Service Cm.	321	27⅞	27⅞	27⅝
Cr. Wills. 1st pf.	50	93½	93½	93½
Fokker Aircraft	70	18	18	18
Gen. Motors Corp.	145	44⅝	44⅝	44⅝
Goldman Sachs	2,300	17	18⅛	17
*For. E. Gilmore	300	19	20	19
*Italo Pet. of Am.	400	20	20	20
Intercoast Trad.	1,381	11	11	10¾
*Kinner Air. & M.	100	45	45	45
*Magnavox, Ltd.	150	250	250	250
Nat. Auto Fib. 'A'	25	6	6	6
*Occidental Pet.	30,000	32	32	32
Owl Drug Co., pf.	35	103	103½	103
Pickwick com.	80	4	4	4
Pac. Am. Fis. Inc.	100	17½	17½	17¼
Pioneer Mill	15	21⅝	21⅝	21
W. R.I.&R. 1s pf.	500	17½	17½	17¼
S. Cal. Ed. com.	5	56	56	56
United Aircraft	325	61½	61½	61¼
Universal Con. Oil	150	7⅝	7⅝	7⅝
Riverside Port. Co.	400	12	12	11
*U. S. Pet.	100	50	50	50

*Cents.

BOSTON STOCKS

BOSTON, Aug. 27. (AP)—Following are the sales of the most active stocks traded today on the Boston Stock Exchange:

	Sales	High	Low	Close
Am. Founders	715	10½	10	10⅛
Am. Tel. & Tel.	972	215⅝	212	214
Andes Pete.	250	.40	.30	....
Copper Range	10	9⅝	....	....
Credit Alliance	25	9	....	....
Crown Cork	50	10⅛	....	....
East. Gas & Fuel	24	29¼	28¾	29¼
Edison Elec. Ill.	67	268	266	268
First Nat. Stores	50	56⅝	....	....
Gillette	934	70⅞	67⅛	67⅝
North Butte	100	1½	....	....
Quincy	25	13⅛	....	....
Unit. Shoe Mach.	172	65¼	65	....
Un. Founders	293	10⅝	10¼	10⅜
Util. Hydro & R.	271	8⅝	8½	8⅝

CALIFORNIA STOCKS

Following is a list of transactions on the California Stock Exchange:

	Sales	High	Low	Close
*El Camino, Ltd.	100	60	....	....
Fox Theaters A	100	10⅝	....	....
*Gilmore (F. E.)	500	19	....	....
Houston Oil Tex.	300	18⅝	18¼	18¼
Intercoast Trad.	80	10⅞	....	....
*Kemper Radio	300	65	....	....
*Lincoln Drilling	600	99	92	99
*Magnavox Co.	100	250	....	....
S. C. Ed. 5½s pf.	30	24½	....	....
Union Oil Assoc.	50	39⅝	....	....
West. Air Express	150	38	37¾	38
*Zenda Gold Min.	800	30	....	....

Total sales, 2910 shares.

METAL MARKETS

CLEVELAND, Aug 27. (Exclusive)—Daily Steel today says: With steel ingot production for the industry up several points to 58.5 per cent of capacity, the outlook in the steel market appears slightly improved. Buyers continue cautious and appear to be taking only sufficient tonnage to cover immediate requirements. However considerable business is reported in sight for the fall.

METAL PRICES

NEW YORK, Aug. 27. (AP)—Copper easy; electrolytic, spot and future 10¾@11.

Iron quiet, unchanged.

Tin steady; spot 29.95. Future 30.10.

Lead steady, spot New York, 5.50; East St. Louis, 5.35.

Zinc Steady; East St. Louis, spot and future 4.30.

Antimony, 7.75.

LOS ANGELES CURB

Fokker Aircraft was the most active issue in the dollar list on the Los Angeles Curb yesterday with 700 shares selling between 17 5-8 and 17 3-4, the close being at the latter price, off 1-4. Reflecting the upward movement on the New York Exchange, R.-K.-O. advanced 1 5-8 to 35 7-8, the highest point reached since its recent listing on the curb.

Intercoast Trading on a turnover of 400 shares closed unchanged at 10 3-4. Mexican Seaboard gained 5-8 to 22. Hancock Oil B jumped 2 points to a new high at 17, Goldman Sachs Trading moved up 1 3-4 to 18, and General Motors at 45 was up 1 point. Banca D'Italia common was off 30 cents to a new low for the year at $4.35.

Gladding, McBean at 39 and Universal Consolidated Oil at 7 7-8 each showed a loss of ½ point. Transcontinental Air Transport gained ½ to 9.

In the penny list two issues hit new lows for the year. South Coast Company dropped $5.50 to a new bottom at $1.50 on 200 shares. The company recently went into receivership and the stock has been inactive for some time. Exeter Oil was down 5 cents to a new low at $1.05. Bandini Petroleum gained 30 cents to $4.05 and Lincoln Drilling was up 4 cents to 99 cents. Kinner Airplane was off 1 cent at 50 cents.

Sales totaled 22,298 shares, valued at $59,684; Monday, 9270 shares valued at $73,142.

*—Cents.

Following quotations in cents:

XD—Ex-dividend; XR—Ex-rights; A—Plus extras; B—Including extras; D—Partly stock; E—Plus stock dividends; R—Plus rights; S—Payable in stock. + Gain; — Less.

SALT LAKE MINES

SALT LAKE CITY, Aug. 27. (Exclusive)—Official quotations on the Salt Lake Stock and Mining Exchange today follow:

Alta Con., 3½; Alta Merg., 4; Alta Mich., 10; Alta Tiger, 15; Alta Tun., ½; Am. Explor., 20; Am. Metal Min. Co., ½; Beaver Copper, ¼; Big Hill, 36; Bingham Metals, 1½; Black Metal, 3; Bonanza Mining, 2; Bullion, ½; Bristol Silver, 14; Cardiff, 10; Cedar Talisman, ½; Central Std., 2½; Chief Con., 1.00; Colo. Con., 3½; Columbus Rexall, 1; Combined Metals, 14; Copper Mt. Apex, 60; Crescent Eagle, 2½; Crown Point, 4; Daly, 10; Dragon, 5; East Crown Point, 1½; East Std., 2; East Tint. Coal, 10; East Tint. Con., 34; East Utah, 10; Emerald, 6; Emma Silver, 3; Empire Mines, 8½; Equity Oil, ½; Eureka Bullion, 20; Eureka Lilly, 37; Eureka Mines, 1; Gold Mountain, 43; Great Western, 1; Howell, 1½; Indian Queen, ½; Iron King, 30; Kearsarge Std., 1; Kennebec, 9; Ky. Utah, 3½; Keystone, 14; Lehi Tint., 2; Leonora, 1; Little Mary, 1; Magnolia Lead, ½; Mammoth, 46; Mich. Utah, 1¼; Miller Hill, 1; Monarch Lead, 15; Montana Bingham, 2½; Moscow, 71; Mtn. States Pet., ½; Naildriver, 22; Nat'l Treasure, 3; New Bingham Mary, 8; New Premier, 3; New Quincy, 3½; North Lilly, 1.30; North Std., 6; Ohio Copper, 25; Opohongo, 3; Park Bingham, 3; Park City Con., 31; Park Cummings, 5; Park King, 4½; Park Konold, 20; Park Nelson, 13; Park Premier, 15; Park Utah, 1.95; Pioche Bristol, ¼; Plumbic Mines, 1; Plutus, 60; Prince Con., 1; Provo, 25; Quartz Hill, 12; Rico Arg., 9; Silver King Coal, 7.40; Silver Shield, 4; Silver Std., ½; Sioux Mines, 1½; South Iron Blossom, ½; South Std., 9; Tarbaby, 2; Tintic Cent., 2½; Tintic Lead, 1.00; Tintic Std., 5.00; Union Chief, ½; Utah Con., 1; Union Assd., 1; Victor Con., 3; Walker Mining, 2.12½; Western Exploration, 63; West Toledo, ½; Wilbert, 3; Yankee Con., 1½; Zuma, 3.

BANK STOCKS

NEW YORK, Aug. 27. (AP)—Bid and asked prices on the stocks of leading New York national banks and trust companies follow:

	Bid.	Asked.
Banks—		
Bank of America	87	89
Chase National	140½	141½
Chatham & Phenix	105½	108½
First National	4900	4950
Manhattan Co.	107	109
National City	140¾	141½
Trust—		
Bankers	141	143
Central Hanover	329	333
Corn Exchange	157½	159
Chemical	64½	65½
Guaranty	633	638
Irving	30½	30¾
Manufacturers	84	85
New York	248	251
Chicago—		
Central Trust Ill.	360	365
Continental Ill.	613	617
First Nat'l Bank	603	606
Foreman Nat'l	620	625
Harris Trust	695	705
Nat. Bank Republic	119	121
Northern Trust	530	540
Peoples Trust & Sav.	460	470
Union Bank Chicago	260	265

COFFEE MARKET

NEW YORK, Aug. 27. (AP)—Coffee spot steady; demand light; Rio No. 7, 8¾; Santos No. 4, 11.

Rio Futures closed steady; approximated sales 43,000 bags. September, 5.33; December, 5.33; March, 5.31; May, 5.30; July, 5.30.

Santos futures steady; approximated sales 33,000 bags. September, 9.45; December 8.92; March, 8.55; May, 8.40; July, 8.32.

Legal

SEALED PROPOSALS will be opened by the Supt. of Lighthouses, San Francisco, Calif., 2 p.m., September 12, 1930, for grading, rock excavation, construction of concrete landings, concrete stairways, reinforced concrete retaining walls, roadways, concrete rain-shed and installation of pipe lines, water tanks, hoisting derricks, etc., in accordance with specifications and drawings. Information upon application.

DEBITS—MONEY

Clearinghouse debits reported for yesterday were $41,089,732, an increase of $102,729 from the corresponding day last year.

DEBITS

1930.	1929.	1928
Monday—		
$30,901,374	$47,418,668	$38,341,872
Tuesday—		
Holiday		
Wednesday—		
40,089,157	40,987,003	42,758,919

SAN FRANCISCO CLEARINGS

SAN FRANCISCO, Aug. 27. (AP)—Bank clearings $29,300,000.

FOREIGN EXCHANGES

Furnished by Farmers' and Merchants' National Bank. Selling rates for checks of nominal amounts.

England, per pound sterling	4.87¾
France, per 100 francs	3.94½
Germany, per 100 reichsmarks	23.92
Belgium, per 100 belgas	14.02
Italy, per 100 lire	5.23¾
Argentine, per 100 pesos	36.75
Australia, per Aust. pound	4.85
Brazil, per 100 milreis	10.63
Chile, per 100 pesos (paper)	12.13
Czecho-Slovakia, per 100 kronen	2.97¾
Denmark, per 100 kroner	26.85
Finland, per 100 finmarks	2.53
Greece, per 100 drachmae	1.31
Holland, per 100 guilders	40.30
Hongkong, per 100 local currency	32.63
India, per 100 rupees	36.35
Japan, per 100 yen	49.60
Jugo-Slavia, per 100 dinars	1.78¾
Norway, per 100 kroner	26.85
Peru, per pound Peruvian	3.02
Scotland, per pound sterling	4.88¾
Spain, per 100 pesetas	10.95
Sweden, per 100 kronor	26.93
Switzerland, per 100 francs	19.48
Syria, per pound sterling	4.88¾
Uruguay, per 100 gold pesos	84.25
Venezuela, per 100 bolivares	19.03

NEW YORK RATES

NEW YORK, Aug. 27. (AP)—Foreign exchanges, irregular. Great Britain, demand, 4.86⅞; cables, 4.86 15-16; 60-day bills on banks, 4.84 11-16. France, demand, 3.93 3-16; cables, 3.93 7-16. Italy, demand, 5.23 7-16; cables, 5.23 13-16. Demands: Belgium, 13.96; Germany, 23.87½; Holland, 40.26¾; Norway, 26.79½; Sweden, 26.89; Denmark, 26.80; Switzerland, 19.43¾; Spain, 10.90; Greece, 1.29¾; Poland, 11.25; Czecho-Slovakia, 2.96½; Jugo-Slavia, 1.77⅛; Austria, 14.13½; Rumania, .59½; Argentina, 36.30; Brazil, 9.45; Tokio, 49.30; Shanghai, 30.00; Montreal, 100.00⅝. (Great Britain in dollars; others in cents.)

CALL MONEY

NEW YORK, Aug. 27. (AP)—Call money, steady, 2 per cent all day.

Time money, steady; 30 days, 2@2¼; 60 days, 2¼@2½; 90 days, 2½@2¾; 4 months, 2¾@3; 5 and 6 months, 3 per cent. Prime commercial paper, 3@3¼. Bankers' acceptances, unchanged.

BAR SILVER

LONDON, Aug. 27. (AP)—Bar silver, 16 3-16d per ounce. Money, 1½ per cent.

NEW YORK, Aug. 27. (AP)—Bar silver, 35.

SUGAR MARKET

NEW YORK, Aug. 27. (AP)—Raw sugar 3.18; refined 4.35.

Sugar futures closed steady; approximated sales 69,450 tons. September, 1.13; December, 1.25; January, 1.28; March, 1.38; May, 1.46; July, 1.53.

Wanted
$1,000 to $10,000

Well-managed Corporation desires additional capital because of profitable opportunities available at this time in their line of business. Investment conservative, and company managed by capable executives. Apply DAX, Box 183, Times Office.

I own and have for sale
3% Landowners Royalty
in a well-located drill site at Venice.
Priced right for immediate sale.

E. L. DeCAMP
1010 Detwiler Bldg.
Phone VA. 3244 412 West Sixth Street

INVESTMENT TRUST SALESMEN

Successful salesmen, of integrity and honorable records, trained in the distribution of Investment Trust securities and Bonds in Los Angeles and vicinity, are invited to confer with us. We contemplate increasing our staff. You will be required to be completely frank with us. Discussions absolutely confidential. MERRITT, BREWER & CO., 436 Citizens National Bank Building, Los Angeles. FAber 6401.

WHEAT -:- CORN -:- COTTON
BOARD LOTS ODD LOTS
639 So. Spring St. J. J. LOFTUS & CO. TRinity 1544
Members Chicago Board of Trade

HIGH GRADE BONDS MOVE UPWARD

Since 1893 James R. Martin & Co. with its direct predecessors has served Southern California Investors

The past month has seen a steady upward movement in the price of high-grade bonds. For 40 issues included in the Dow-Jones average, the present price stands approximately one point above the market of 30 days ago, 3 points above the low for the year, and 5 points above the low for 1929 which was reached last November.

It is the history of the bond market that such upward movements are reflected first in the institutional type of bonds and spread gradually throughout the entire bond list.

As this occurs, the purchaser of sound bonds at present levels will enjoy both a reasonable capital appreciation and a rate of return which will then be no longer available.

A list of selected bonds yielding 4½% to 7% will be gladly furnished on request below.

Name______ Address______

James R. Martin & Co.

647 South Spring St.
LOS ANGELES
Telephone TRinity 4911

41 South Euclid Avenue
PASADENA
Elliot 1556—Colorado 2603

Members: Los Angeles Stock Exchange—Los Angeles Curb Exchange

ARE YOU A REAL INVESTOR!

The real investor does not gamble with economic changes but recognizes that a diversified group of common stocks, supervised, will in the long run be a profitable investment.

If you are a real investor, you will find the of INCORPORATED INVESTORS suited to your requirements. A strong trust offers a composite interest in the stocks of approximately 30 leading American corporations, backed by specialized and constant supervision, without make a trading profit.

Let us tell you more about them. Send address below for descriptive booklet.

Address ......
Name ......

GEO. H. BURR, CONRAD &
INCORPORATED
TRinity 6051 629 So. Spring St.
San Francisco Pasadena

DISCUSS —the matter of *safeguarding* your estate with this experienced institution......

A JUDGE of a high state court said recently: "I named a trust company in my Will to act as Executor and Trustee of my estate because I wanted the peace of mind...the sense of security that comes from knowing that my wishes as to the distribution of my property will be faithfully and efficiently carried out."

This institution has a 34 year record of dependable trust service.

TITLE GUARANTEE & TRUST COMPANY
TITLE GUARANTEE BUILDING
Broadway at Fifth, Los Angeles
Capital and Surplus $7,000,000.00

Ask about our INVESTMENT TRUST

THURSDAY MORNING

UTILITIES POWER & LIGHT CORPORATION
For period ending September 30, 1930

Cumulative Preferred Stock
Quarterly dividend......$1.75 per share
Payable on..........Oct. 1, 1930
To stockholders of record..Sept. 5, 1930

Class A Stock
Quarterly dividend......50c per share
Payable on..........Oct. 1, 1930
To stockholders of record..Sept. 5, 1930
Stockholders have right and option to accept, in lieu of their cash dividend, 1/40th of a share of Class A stock for each share held.

Class B Stock
Quarterly dividend......25c per share
Payable on..........Oct. 1, 1930
To stockholders of record..Sept. 5, 1930
Stockholders have right and option to accept, in lieu of their cash dividend, 1/40th of a share of common stock for each Class B share held.

Common Stock
Quarterly dividend......25c per share
Payable on..........Oct. 1, 1930
To stockholders of record..Sept. 5, 1930
Stockholders have right and option to accept, in lieu of their cash dividend, 1/40th of a share of common stock for each share held.

Exclusive Rights in 11 Western States, Mexico and Hawaii
Business founded in 1912. Now headed by a strong directorate. For its indicated future possibilities, we recommend
Claude Neon Electric Products Corp., Ltd.
Common Stock
Price: Market 34½
Listed
Los Angeles Stock Exchange
San Francisco Curb Exchange
DE FREMERY & CO.

12%
On Your Money
Why Take Less?
Write today or phone for information and booklet explaining our security.
E. M. HILTON & COMPANY
Investment Securities

McKESSON & ROBBINS, INC.
(A Maryland Corporation)
PREFERENCE DIVIDEND
COMMON DIVIDEND
JULIAN F. THOMPSON, Treasurer

NEW YORK CURB STOCKS

NEW YORK, Aug. 27. (AP)—Public utility shares and a few other popular trading issues made good progress on the curb market today. Advances of from 1 to 3 points were registered by some stocks. Most of the leaders held the largest portion of their advances. Total volume of business was 399,300 shares.

Electric Bond and Share advanced 2 points to 83⅝ and 1⅛ net higher. Electric Power and Light warrants gained 3 points. American and Foreign Power warrants, American Gas and Electric, Duke, Hydro-Electric, International Superpower and Northern States gained a point or more.

Investment and holding company issues developed new life.

Goldman-Sachs Trading responded to large scale buying to finish 1⅝ higher. Natural gas stocks were in demand. Petroleum stocks fluctuated narrowly. Cities Service was unchanged at the close.

American Hard Rubber advanced 10 points from its year's low. Great Atlantic and Pacific rose 4, A. O. Smith 5⅝ and Aluminum of America 3. American Cyanamid A reached a new low, off 7 points.

The closing price is omitted when same as the low, and both low and close when same as the high.

Stocks—	(Sales in Hundreds)	High	Low	Close
[illegible]				

MARKET AVERAGES

NEW YORK, Aug. 27. (Exclusive) Today's stock range, as compiled by the New York Times:

	High.	Low.	Close.
25 railroads	111.68	110.77	111.19
25 industrials	292.91	288.33	290.87
50 stocks	202.29	199.65	200.88

NET CHANGE

25 railroads	+ .52
25 industrials	+2.38
50 stocks	+1.44

BONDS

		Net change Day
40 domestics	88.79	[illegible]
10 foreigns	107.89	— .01

Yearly range of 50 stocks:

	High.		Low.	
*1930	234.09	Apr.	179.12	June
1929	311.90	Sept.	164.43	Nov
1928	221.45	Dec.	112.12	Feb.
1927	155.47	Oct.	136.67	Jan.
1926	142.25	Dec.	109.02	Mar.
1925	138.21	Dec.	91.15	Mar
1924	107.19	Dec.	82.36	Apr.
1923	95.75	Mar.	77.15	Oct
1922	96.06	Oct.	69.31	Jan.
1921	73.19	May	58.26	June
1920	94.87	Apr	62.70	Dec.

*—High for the year.

NEW YORK, Aug. 27. (AP)—Today's market averages: (Copyright, 1930, Standard Statistics Co.)

STOCKS

	50 Ind.	20 Rails	20 Util.
Today	165.6	119.4	219.9
Previous day	164.2	118.	218.5
Week ago	162.0	118.6	217.3
Month ago	160.4	123.9	227.2
Year ago	246.2	161.9	331.8
2 years ago	174.5	133.4	157.8
3 years ago wkly. av.	135.2	122.6	118.1
High, 1930	202.4	141.8	281.3
Low, 1930	149.6	115.4	201.5
High, 1929	253.8	167.8	355.1
Low, 1929	161.3	117.7	156.6

Total 90 stocks, 167.9.

BONDS

	10 Ind.	10 Rails	10 Util.
Today	94.2	105.7	100.9
Previous day	[illegible]	[illegible]	[illegible]
Week ago	[illegible]	[illegible]	[illegible]
Month ago	93.5	107.4	100.2
Year ago	93.6	101.4	96.7
2 years ago	94.9	105.1	99.0
3 years ago wkly. av.	95.9	107.5	100.1
High, 1930	94.5	105.1	100.9
Low, 1930	91.9	101.5	97.3
High, 1929	96.3	106.8	99.3
Low, 1929	90.4	100.8	96.0

Total 30 bonds, 101.3x.

x—New 1930 high.

Domestic Bonds (Sales in $1000)

	Sales	High	Low	Close
[illegible]				

Foreign Bonds

	Sales	High	Low	Close
[illegible]				
Chile Mtg.Bk.6s'31	4	100⅝	100⅝	100⅝
Cuba Rep. 5½s '45	2	101½		
Danig Por.6½s'52	4	78¾		
Den.Mtg.B.5s'72 ix	1	99½		
Europ.El.6½s'65 xw	4	89½		
Europ.Mtg.7s C'67	1	89		
Finld.R.M.B. 6s'61	9	83¾	83	83⅝
Ger.Con.Mu. 7s'47	3	94		
Do. 6s '47	2	86¾		
Hamburg El.5½s'38	5	87½		
Isarco Hyd.El.7s'52	1	89½		
Ital. Sup. Pow. 6s A '63 xw	8	72⅝	70⅝	71
Parana Braz. 7s'58	6	66		
Prussia F.S.6½s'51	16	92⅝	92½	
Do. 6s '52	19	89	88½	88⅝
Rio Jan. 6½s '59	1	68⅝		
Saar Bas.Con.7s'35	2	92		
Saxon Pub.W.5s'32	3	97½		
Stinnes 7s '46 xw	5	82½		
Syd.N.S.W. 5½s'55	2	88		
Terni Elec.6½s'53	2	82⅝		

Stock sales today, 389,300 shares.
Stock sales year ago, 1,972,491 shares.
Bond sales today, $2,101,000.
Bond sales year ago, $2,023,000.

as—Actual sales. xd—Ex-dividend. n—New. ur—Under rule. ww—With warrants. xw—Without warrants.

POULTRY PRICES

No. 1—Hens, Leghorns, under 3½ lbs. each	.15
No. 2—Hens, Leghorns, 3½ to 4 lbs. each	.17
No. 3—Hens, Leghorns, 4 lbs. and up, each	.17
No. 4—Hens, colored, 4 lbs. and up, each	.28
No. 5—Broilers, 1 to 1½ lbs. each	.23
No. 6—Broilers, over 1½ to 2¼ lbs., each	.23
No. 7—Fryers, Leghorns, 2¼ to 3 lbs. each	.16
No. 8—Fryers, colored, 2¼ to 3 lbs., each	.28
No. 9—Roasters, soft bone, 3 lbs. and up, each	.21
No. 10—Stags	.15
No. 11—Old roosters	.12
No. 12—Ducklings, Pekin, 3½ lbs. and up, each	.16
No. 13—Ducklings, other than Pekin, 3½ lbs. and up, each	.16
No. 14—Old ducks, 3½ lbs. and up, each	.14
No. 15—Geese	.12
No. 16—Young Toms, dressed, 13 lbs. and up, each	.28
No. 17—Young Toms, dressed, 13 lbs. and up, each	.34
No. 18—Hen turkeys, 8 lbs. and up, each	.28
No. 19—Hen turkeys, dressed, 8 lbs. and up, each	.31
No. 20—Old Tom turkeys	.25
No. 21—Old Toms, dressed	.30
No. 22—Small hen turkeys, under 8 lbs., each	.13
No. 23—Small Tom turkeys, under 13 lbs., each	.15
No. 24—Squabs	.35
No. 26—Capons, less than 8 lbs., each	.30
No. 27—Capons, 8 lbs. and up, each	.35
No. 28—Rabbits, white, 3½ to 4 lbs., each	.15
No. 29—Rabbits, red, 3½ to 4 lbs., each	.14
No. 30—Rabbits, mixed colors, 3½ to 4 lbs.	.13
No. 31—Rabbits, old	.08

DAILY EASTERN CITRUS MARKETS

(By the Associated Press.)

Carlot shipments of California citrus, compiled from railroad passing reports for the California Fruit Growers' Exchange, were announced as follows:

	Oranges.	Lemons.
SOUTHERN CALIFORNIA		
August 26	90	24
Season to date	35,038	11,253
Last season to date	51,460	13,474
CENTRAL CALIFORNIA		
August 26	0	0
Season to date	5,083	139
Last season to date	6,824	173
NORTHERN CALIFORNIA		
August 26	0	0
Season to date	378	19
Last season to date	463	43

Best stock California oranges were slightly higher and the balance steady at eastern and middle western auction centers today. Lemons were steady. Sales totaled seventy-two cars of oranges and twenty-seven cars of lemons.

The price range per box was:

	ORANGES Graded above choice.	ORANGES Choice.	LEMONS Graded above choice.	LEMONS Choice.
New York	6.35@9.30	4.45@7.10	3.75@6.50	3.05@7.75
Boston	6.45@8.45	5.00@6.30	6.10@6.45	3.25@5.60
Chicago	7.10@7.80	5.15@6.25	4.45@6.50	3.30@6.15
Cleveland	7.65	5.60	4.10@5.45	4.60@4.70
Cincinnati	.....	6.05@6.80	5.50@6.40	4.45@5.25
Philadelphia	6.60@8.45	5.05@5.75	6.10	.....
Pittsburgh	7.10@7.25	5.90	.....	.....
St. Louis	7.50	6.00@6.10	6.75	4.30@5.50
Baltimore	6.80@7.30	5.25@5.70	3.75@5.80	4.35
Detroit	5.35@7.55	4.20@6.05	.....	.....
New Orleans	.....	6.00	6.00@6.90	3.85@6.40

Prices by size of Sunkist brand Valencia oranges were reported to the California Fruit Growers' Exchange as follows:

	100s	126s	150s	176s	200s	216s	252s	288s	324s	392s
NEW YORK—										
Three Star, Whittier	5.70	6.55	7.40	7.80	8.35	8.15	7.95	7.90	7.15	...
Carmencita, Fullerton	6.10	6.50	7.55	7.95	8.70	8.35	8.50	8.10	7.50	...
BOSTON—										
Carmencita, Placentia	..	6.15	6.85	7.35	7.55	7.75	8.05	8.05	...	...
Paul Neyron, La Verne	..	6.20	6.20	7.00	7.00	7.25	7.35	8.00	7.10	...
PHILADELPHIA—										
Florencia, Covina	...	6.00	7.25	7.60	8.10	8.05	8.20	7.85	6.75	5.75
Reliable, La Habra	5.15	5.90	6.75	7.40	7.75	7.75	7.75	7.50	6.90	...
CHICAGO—										
Defiance, Downey	...	...	7.15	7.50	7.90	7.55	7.55	7.50	6.75	6.10
Rooster, Orange	...	5.75	7.05	7.50	7.85	7.55	7.55	7.55	6.60	...
DETROIT—										
Mission, Santa Barbara	...	7.20	7.20	7.50	7.65	7.40	7.50	5.00	3.00	...
CLEVELAND—										
Veritop, Hillgrove	5.45	6.00	7.00	7.60	8.00	8.45	7.50	7.50	6.65	5.05
PITTSBURGH—										
Reliable, La Habra	...	...	6.40	7.20	8.20	7.55	7.30	6.75	6.10	5.05
ST. LOUIS—										
Red Riding Hood, Charter Oak	...	...	6.90	7.30	7.50	7.50	7.80	7.80	7.30	6.75
BALTIMORE—										
Gold Wing, Fullerton	...	5.30	6.30	7.65	7.95	7.90	7.60	7.65	5.25	...

Carlot sales averages per box were reported to the California Fruit Growers' Exchange on its own brands and to the Associated Press on all others, as follows:

BOSTON—Valencias easier; lemons unchanged; grapefruit lower. Carlot sales: Ten cars oranges; three cars lemons.

VALENCIAS

Carmencita, NO, Sunkist, Placentia. 7.40
Colombo, NO, Red Ball, Placentia .. 6.00
La Verne Beauties, LAV, Sunkist, La Verne 8.20
Paul Neyron, LAV, Sunkist, La Verne 7.30
Standard, grapefruit, Riverside .. 4.45
Orchard, seedless grapefruit, halves, Riverside 2.60
Lochinvar, GBA, extra color, East Highlands 6.45
Oxnard, VCE, Sunkist, Camarillo .. 7.45
Seaside, VCE, Red Ball, Camarillo .. 6.30
Corker, VCE, standard, Camarillo .. 5.00
Sunnycal, ACG, Sunkist, Lateen Spur 7.00
Bowman, OR, Sunkist, Orange 7.20
Veritop, WD, Sunkist, Hillgrove 7.10
Whittier, WD, Sunkist, Whittier .. 7.35
Scepter, OR, Sunkist, Orange 8.45
Rooster, OR, Sunkist, Orange 7.70

LEMONS

Scope, VCE, Sunkist, Fillmore 6.45
Alamo, VCE, Red Ball, Fillmore 5.60
Bear, OK, Sunkist, Upland 6.10
Oxnard, VCE, Sunkist, Hueneme .. 6.25
Seaside, VCE, Red Ball, Hueneme .. 5.25

CLEVELAND—Valencias 288s and larger higher account light offerings; lemons lower. Carlot sales: Two cars oranges; two cars lemons.

VALENCIAS

Veritop, WD, Sunkist, Hillgrove 7.05
Juicy O, WD, Red Ball, Hillgrove .. 5.60
Athlete, SA, Sunkist, Claremont .. 7.05

LEMONS

Old Baldy, OK, Sunkist, Upland .. 5.10
Invader, OK, Red Ball, Upland .. 4.60
Fallbrook, SDF, Sunkist, Fallbrook .. 5.20
Hermosa, SDF, Red Ball, Fallbrook. 4.70
Lofty, SDF, Sunkist, Fallbrook .. 5.45

PHILADELPHIA—Best stock 216s and larger Valencias higher, balance lower; lemons doing better. Carlot sales: Eight cars oranges; one car lemons.

VALENCIAS

Florencia, COV, Sunkist, Azusa avenue 7.65
Jack Horner, OR, Red Ball, Garden Grove 5.85
Golden W, WD, Sunkist, Whittier Groves 6.60
Blue W, WD, Red Ball, Whittier Groves 5.05
Rooster, OR, Sunkist, Orange 7.55
Sweetreat, OR, orchard run, Orange 5.40
Ibex, WD, Sunkist, Rivera 7.20
Ranchito, WD, Red Ball, Rivera .. 5.50
Montezuma, WD, Sunkist, Rivera .. 7.60
Toltec, WD, Red Ball, Rivera 5.55
La Habra, NO, Sunkist, La Habra .. 8.45
Reliable, NO, Sunkist, La Habra .. 7.45
Fairmont, NO, standard, La Habra. 5.35
Robin Hood, OR, Red Ball, Orange 5.75

LEMONS

Alta Loma Blue, OK, Sunkist, Alta Loma 6.10

PITTSBURGH—Valencias easier. Carlot sales: Two cars oranges.

VALENCIAS

Florencia, COV, Sunkist, Covina .. 7.10
Reliable, NO, Sunkist, La Habra .. 7.25
Bengal, NO, Red Ball, La Habra ... 5.90

NEW YORK—Valencias 100s to 150s firm, balance stronger, higher; lemons 300s slightly higher, 360s slightly lower; grapefruit lower. Carlot sales: Twenty-eight cars oranges; nine cars lemons; one car grapefruit; one car mixed.

VALENCIAS

Three Star, WD, Sunkist, Whittier 7.75
Two Crown, WD, Red Ball, Whittier 6.55
Sunny Mountain, RIV, Sunkist, Highgrove 7.65
Blue Bird, RIV, choice, Highgrove .. 5.10
Mahala, grapefruit, halves, Highgrove 3.35
Swastika, grapefruit, halves, Highgrove 2.80
Thanksgiving, NO, Sunkist, Fullerton 8.90
Celebration, NO, Sunkist, Fullerton 7.70
Altissimo, NO, Sunkist, Placentia. 9.30
Shamrock, NO, Sunkist, Placentia .. 8.10
Albion, NO, standard, Placentia .. 5.05
Delicia, NO, Sunkist, Anaheim 7.90
Carmencita, NO, Sunkist, Fullerton 7.75
Sunny Mountain, grapefruit, halves, Highgrove 3.30
Blue Bird, grapefruit, halves, Highgrove 2.85
Caledonia, NO, Red Ball, Placentia 5.65
Echo, ST, Sunkist, Pasadena 7.10
Arroyo, ST, Red Ball, Pasadena .. 4.95
Alphabetical, OR, Sunkist, Villa Park 8.85
Bird Rocks, OR, Sunkist, Villa Park 7.75
Tick Tock, OR, Red Ball, Villa Park 6.30
Camouflage, OR, standard, Villa Park 4.05
General, OR, Sunkist, Tustin 8.70
Colonel, OR, Sunkist, Tustin 7.45
George Washington, OR, Sunkist, Tustin 8.05
Cowboy, OR, Red Ball, Tustin 4.45
Parex, WD, Sunkist, East Whittier 7.20
Buttercup, WD, Red Ball, East Whittier 5.55
La Verne Beauties, LAV, Sunkist, La Verne 8.25
Paul Neyron, LAV, Sunkist, La Verne 7.30
William Tell, OR, Sunkist, Orange 8.10
Bowman, OR, Sunkist, Orange 8.00
Robin Hood, OR, Red Ball, Orange 6.25
Scepter, OR, Sunkist, Orange 8.30
Rooster, OR, Sunkist, Orange 7.40
Mansion of Piru, VCE, Sunkist, Piru 7.45
Weaver of Piru, VCE, Red Ball, Piru 5.75
Try Sum, VCE, standard, Piru 4.90
Old Mission, CCC, fancy, Fullerton. 8.35
Golden Eagle, CCC, choice, Fullerton 7.10
Lady Rowena, CCC, standard, Fullerton 4.60
Ambassador, CDC, first, Corona 6.90
Consul, CDC, second, Corona 5.70
Half Moon, CMB, fancy, Anaheim .. 6.35
Golden Gate, CMB, choice, Anaheim 4.80
Caledonia, NO, Red Ball, Placentia 5.80
Gold Finch, OR, Red Ball, El Modena 5.65
Copa de Oro, OR, standard, El Modena 3.75
Shamrock, NO, Sunkist, Placentia 7.85
Caledonia, NO, Red Ball, Placentia 3.75
Hector, OR, Red Ball, Olive 5.85
Captain, OR, Red Ball, Tustin 5.95
Tick Tock, OR, Red Ball, Villa Park 6.15
Camouflage, OR, standard, Villa Park 3.70
Alphabetical, OR, Sunkist, Villa Park 9.15
Bird Rocks, OR, Sunkist, Villa Park 8.15
Tick Tock, OR, Red Ball, Villa Park 5.85
Camouflage, OR, standard, Villa Park 4.35
Glendora Heights, GP, Sunkist, Glendora 6.90
Evolution, GP, Red Ball, Glendora .. 4.85
Splendor, ST, Sunkist, Mission 7.40
Mupu, VCE, Sunkist, Santa Paula. 7.85

LEMONS

Tartan, Q, Sunkist, Corona 6.35
Kiltie, Q, Red Ball, Corona 5.70
Domestic, Q, standard, Corona .. 5.00
Power, VCE, Sunkist, Lemon Station 6.45
Ventura, VCE, Red Ball, Lemon Station 5.75
Seacoast, VCE, standard, Lemon Station 4.85
Triple X, WD, Sunkist, Leffingwell .. 5.90
Glendora, GP, Sunkist, Glendora .. 6.10
Good Will, GP, Red Ball, Glendora 5.60
Trail, DM, Sunkist, Lamanda Park 6.35
Canyon, DM, Red Ball, Lamanda Park 5.50
Refreshing, DM, standard, Lamanda Park 4.85
Trail, DM, Sunkist, Lamanda Park 6.50
Canyon, DM, Red Ball, Lamanda Park 5.75
Refreshing, DM, standard, Lamanda Park 4.70
Old Baldy, OK, Sunkist, Upland .. 6.30
Invader, OK, Red Ball, Upland .. 5.30
Admiration, OK, standard, Upland 4.40
Tartan, Q, Sunkist, Corona 6.40
Kiltie, Q, Red Ball, Corona 5.70
Domestic, Q, standard, Corona 5.00
Ocean View, VCE, Sunkist, Carpinteria 5.75
Sea Breeze, VCE, Red Ball, Carpinteria 5.05

CHICAGO—Oranges and lemons easier. Carlot sales: Nine cars oranges; four cars lemons.

VALENCIAS

Defiance, ST, Sunkist, Downey 7.30
Rooster, OR, Sunkist, Orange 7.40
Sweetreat, OR, orchard run, Orange 5.10
Yorba, NO, Sunkist, Yorba Linda .. 7.35
Linda, NO, Red Ball, Yorba Linda 5.15
Atlas, OR, Sunkist, Olive 7.45
Golden W, WD, Sunkist, Whittier Groves 7.15
Blue W, WD, Red Ball, Whittier Groves 5.65
Whittier, WD, Sunkist, Whittier .. 7.35
Pico, WD, Red Ball, Whittier 6.25
Mansion of Piru, VCE, Sunkist, Piru 7.10
Weaver of Piru, VCE, Red Ball, Piru 5.50
Try Sum, VCE, standard, Piru .. 4.20
Mupu, VCE, Sunkist, Santa Paula .. 7.80
Pet, grapefruit, halves, San Dimas 2.10
Pet, SD, Sunkist, San Dimas 7.30

LEMONS

LCo Selected, VC, Sunkist, Limco .. 6.50
LCo Loma, VC, Red Ball, Limco .. 5.45
Alta Loma Blue, OK, Sunkist, Alta Loma 6.40
Alta Loma Red, OK, Red Ball, Alta Loma 5.35
LCo Selected, VC, Sunkist, Limco .. 6.50
LCo Loma, VC, Red Ball, Limco .. 5.35
Wonderland, SDF, Sunkist, Escondido 6.75
Riddendale, SDF, Red Ball, Escondido 6.15
Liberty, SDF, Sunkist, Escondido .. 5.45

ST. LOUIS—Oranges lower; lemons unchanged. Carlot sales: Three cars oranges; one car lemons.

VALENCIAS

Red Riding Hood, SD, Sunkist, Charter Oak 7.50
Fuchsia, LAV, Red Ball, La Verne .. 6.05
Superior, MOD, Silver Seal, Anaheim 6.10

LEMONS

Yorba, NO, Sunkist, Yorba Linda .. 6.75
Linda, NO, Red Ball, Yorba Linda 5.50
Boy, NO, choice, Yorba Linda .. 4.30

CINCINNATI—Oranges good, quality higher; lemons weak, declining. Carlot sales: Three cars oranges; two cars lemons.

VALENCIAS

Searchlight, OR, Red Ball, Orange 6.25
South Mountain, VCE, Red Ball, Santa Paula 6.80
Bargain, VCE, standard, Santa Paula 5.85
Bengal, NO, Red Ball, La Habra .. 6.05

LEMONS

Oxnard, VCE, Sunkist, Hueneme .. 8.40
Seaside, VCE, Red Ball, Hueneme .. 5.25
Del Norte, VCE, Red Ball, Hueneme 5.05
Bear, OK, Sunkist, Upland 5.50
Cub, OK, Red Ball, Upland 4.45

BALTIMORE—Valencias higher; lemons lower. Carlot sales: Two cars oranges; three cars lemons.

VALENCIAS

Gold Wing, NO, Sunkist, Fullerton 7.30
Blue Wing, NO, choice, Fullerton. 5.70
Peerless, MOD, Silver Seal, Orange 5.25
Orange King, MOD, Pure Gold, Orange 6.90

LEMONS

Pet, SD, Sunkist, San Dimas 5.80
Greyhound, SD, Red Ball, San Dimas 4.35
La Habra, NO, Sunkist, La Habra 5.75

DETROIT—Good stock Valencias steady, poor stock lower. Carlot sales: Four cars oranges.

VALENCIAS

Airship, VCE, Sunkist, Fillmore 7.40
Alamo, VCE, Red Ball, Fillmore 5.05
Oriole, VCE, standard, Fillmore 4.40
Mission, JP, Sunkist, Santa Barbara 6.65
Exposition, JP, Sunkist, Santa Barbara 5.25
Panama, JP, Red Ball, Santa Barbara 4.20
Festival, JP, Red Ball, Santa Barbara 4.75
Mission, grapefruit, Santa Barbara 4.05
Oxnard, VCE, Sunkist, Camarillo .. 7.55
Seaside, VCE, Red Ball, Camarillo .. 6.05
Corker, VCE, standard, Camarillo .. 4.35
Caledonia, NO, Red Ball, Placentia 5.35

NEW ORLEANS—Lemons easier account weather. Carlot sales: One car oranges; three cars lemons.

VALENCIAS

Pico, WD, Red Ball, Whittier 6.00
La Puente, WD, standard, Whittier 4.95

LEMONS

Oxnard, VCE, Sunkist, Hueneme .. 6.90
Seaside, VCE, Red Ball, Hueneme 6.40
Del Norte, VCE, Red Ball, Hueneme .. 5.80
Wireless, SDF, Red Ball, Lemon Grove 6.30
Growers, SDF, standard, Lemon Grove 5.60
Satisfaction, SDF, extra choice, Lemon Grove 6.80
Temptation, SDF, choice, Lemon Grove 5.65
On Honor, SDF, standard, Lemon Grove 3.80
Happy, ST, Sunkist, Carpinteria .. 6.60
Smile, ST, Red Ball, Carpinteria .. 6.35
Champ, ST, standard, Carpinteria. 6.35

RUBBER MARKET

NEW YORK, Aug. 27. (Exclusive)—Business was moderate and nearly entirely confined to September deals, today being first tender day. Several commission houses sold September while others were switching to May. New York spot closed 9⅝ cents, unchanged.

	Spot-Aug.	Oct.-Dec.	Jan.-Mar.
Smoked ribbed sheets	9⅝	11⅛	11⅝
First latex crepe	9⅝	....	....
Clean thin brown crepe	8⅞	....	....
Amber No. 3	8⅝	....	....
Para upriver fine	11⅞	....	....

AVIATION STOCKS

(Furnished by E. A. Pierce & Co., 515 West Sixth street.)

	Bid.	Asked.
New York Curb—		
Aviation Corp. of Am.	46	47
Aviation Credit Corp.	19½	22
Aviation Sec. Corp.	14½	16
Bellanca	8	15
Curtiss Airports	2⅝	4
Curtiss Export	[illegible]	[illegible]
Curtiss Flying	4½	6
Curtiss Reid pfd.	3	10
Douglas Aircraft	19	20¼
Fairchild A	3½	4
Fokker	17½	18
Irving Air Chute	12⅝	13
Niles Bement Pond	28	29
National Aviation	11	11½
Trans. Air Trans.	9	9½
Over the Counter—		
Aeromarine Klemm	¼	⅝
Air Associates	3	[illegible]
American Airport	[illegible]	[illegible]
Central Airport	3	[illegible]
Cessna	[illegible]	[illegible]
Curtiss Assets	10	[illegible]
Curtiss Caproni	[illegible]	[illegible]
Curtiss Reid	[illegible]	4
Curtiss Robertson	15	30
Eagle Aircraft	⅛	⅝
Fokker 1st pfd.	18	22
Kreider Reisner	3	[illegible]
Lincoln Air	[illegible]	[illegible]
Lockheed	3	[illegible]
Maddux	[illegible]	10
Mahoney Ryan	[illegible]	[illegible]
Moth Aircraft	[illegible]	[illegible]
National Aircraft	[illegible]	[illegible]
Southern Air Trans.	[illegible]	[illegible]
Stearman Aircraft	[illegible]	[illegible]
Stinson Aircraft	20	25
Swallow Airplane	[illegible]	[illegible]
Warner Aircraft	[illegible]	[illegible]
Chicago—		
Allied Motors	2½	10
Great Lakes Aircraft	3⅛	3⅝
Los Angeles Exchange—		
Douglas Aircraft	18½	20¼
Maddux Airlines	[illegible]	[illegible]
Western Air Express	33	35
Los Angeles Curb—		
Axelson Aircraft Engine	1	3
Bach Aircraft	.10	[illegible]
Curtiss Airports	1⅝	4
Fokker Aircraft	17⅝	18
Kinner Air and Motors	.61	[illegible]
Kreutzer Corp.	[illegible]	[illegible]
Lockheed Aircraft	1.65	2.50
Trans. Air Transport	8⅝	9⅝

NAVAL STORES

SAVANNAH, Aug. 27. (AP)—Turpentine, firm, 36⅝@37⅛; sales, 621; receipts 1083; shipments 25; stock 20,048.

Rosin, firm; sales 487; receipts 3965; shipments 1225; stock 134,723.

Quote: B, D, E, F, G, H, I, 4.45; K, M, 4.47½; N, 4.60; WG, 5.20; WW, 6.20; X, 6.30.

Schwabacher & Co.

Members
New York Stock Exchange
Associate Members
New York Curb Exchange

Mezzanine Floor, Rowan Bldg.
458 S. Spring St. • FAber 7211
Los Angeles

New York — San Francisco
Oakland — Seattle

WE WILL SELL

20 Twin Bell No. 2 .... $ 8.75
10 Twin Bell No. 3 .... 7.25
120 Star Petroleum .... [illegible]
200 Commodore Petroleum .... [illegible]
$1000 Sunset Pac. Bond for .... [illegible]
100 Sunset Pacific A .... [illegible]
125 Honeymoon Finance 1.40
20 Pickwick 7% Pfd. .... [illegible]
100 Western Oil & Ref. Com. .. [illegible]
100 Cons. Rock Units .... [illegible]
25 Midwest 3.75

HOLLYWOOD Business Properties
Units or Common Stock
Bought—Sold—Quoted
Circular on request.

WE WILL BUY:

Twin Bell 1,537.50 — Bell View ..$ [illegible]
Twin Bell 2.. [illegible] — Sunset A .. [illegible]
Twin Bell 3.. [illegible] — Also Oil A... [illegible]
Cal.-Ventura .. .07 — La Vida .... [illegible]
Miley Exp... .36 — Pickwick (all issues)
Mtg. Dis... 3.00 — Sparkletts .... [illegible]
P. T. 53s.. 40.00 — No. Amer. 6. 72.50

WM. C. FASTNOW
Member L. A. Curb Exchange
548 South Spring St., Suite 837
FAber 4361

WE TAKE PLEASURE IN ANNOUNCING
THE APPOINTMENT OF

MR. SETH W. P. STRELINGER

AS RESIDENT MANAGER
OF OUR
HOLLYWOOD OFFICE
6500 HOLLYWOOD BLVD.

Succeeding

MR. BRUCE McQUEEN
WHOM WE REGRET HAS RESIGNED

BANKS, HUNTLEY & CO.
MEMBERS
LOS ANGELES STOCK EXCHANGE
LOS ANGELES CURB EXCHANGE
639 SO. SPRING ST., SUITE 1010
TRINITY 9161

AUGUST 28

BOND SALES MANAGER

Seeks position with bank or security house. Many years' experience with leading bond firms. Competent to organize sales department and develop men. Have record of accomplishment. Thoro knowledge of retail and wholesale distribution. Highest references.

Address DAA, Box 448, Times Branch

Ask for a Free Copy of

"A VEST POCKET JOURNEY IN FINANCE"

"IF...thirty years ago you had been approached with a plan to place $25,000 in twenty of the leading common stocks of the period, diversifying your purchases so that not more than 5% of your funds were left in any one stock for each year...the idea might have sounded excellent, would it not?" The Massachusetts Investors Trust has just issued a highly interesting booklet, showing how such a plan would have worked out in actual practice, and discussing the 30-year record of various types of securities. Every investor should have a copy. To obtain one free, use coupon.

Massachusetts Investors Trust

NAME________________ ADDRESS________________ T.

WILLIAM R. STAATS COMPANY
ESTABLISHED 1887
GOVERNMENT, MUNICIPAL AND CORPORATION
BONDS
640 SOUTH SPRING STREET, LOS ANGELES
SAN FRANCISCO — SAN DIEGO — PASADENA

ORDERS EXECUTED IN ALL LISTED STOCKS

MUNICIPAL BUYERS

favor

School, Library and Park Bonds

BONDS issued to provide additional schools, libraries and parks enjoy particular favor with the experienced buyer of municipal issues. Such improvements are not only a public benefit but create definitely increased property values in the issuing community.

We offer a bond of this character issued by the City of Los Angeles to provide a new city park and priced on a highly attractive income basis.

The issue is a voted obligation...authorized by two-thirds of all electors voting at a special election called for that purpose. The bonds are identical in character with California school district bonds. They are priced, however, to yield 5% to 5¼%, completely tax free...a rate of return approximately ⅜% greater than that offered by school bonds.

This issue is a legal investment for savings banks in California, and we believe no investor in tax-free securities can afford to overlook the liberal tax-exempt yield which this issue offers.

Serial Maturities—1935 to 1964
Priced to yield 5% to 5¼%

We shall be pleased to furnish detailed circular on request below.

*Name*________________
*Address*________________

District Bond Company
603 TITLE INSURANCE BLDG. LOS ANGELES — TELEPHONE FABER 3211
26 N. Marengo Avenue, Pasadena — 904 Security Building, Long Beach
Citizens Security Corporation, Citizens Bank, Monrovia

NEW YORK, Aug. 27. (AP)—Following is the complete closing list of today's transactions on the New York Stock Exchange:

Complete New York Stock Exchange Report

NEW YORK BOND PRICES

NEW YORK, Aug. 27. (AP)—The bond market was strong today, and for the second successive day, prices reached a new peak for the year, as measured by the averages.

Railroad bonds provided the leadership and there was good buying in the public utility and industrial sections. Another crop of new 1930 high prices was nurtured by the broad demand.

The inquiry for railroad obligations aided both high-grade liens and convertibles, with the turnover in the latter the largest in several weeks.

American and Foreign Power 5s were the most active issue, on a large turnover, and touched a new high. American Telephone issues repeated their best figures reached recently. Among industrials, United Drug of Delaware 5s reached a new 1930 high. Warner Brothers 6s advanced 1⅛ and General Theaters 6s 1⅛.

There was a better inquiry for best grade foreign issues.

United States governments were dull and firm.

The quotations represent sales of bonds (in thousands of dollars) and the high, low and closing prices in order given. To expedite transmission the close is omitted when the same as the low, and both low and close when same as high.

DOMESTIC

Russell, Miller & Co.
Members
New York Stock Exchange
New York Curb Exchange
Chicago Board of Trade

Special Analysis
J. C. PENNEY COMPANY

215 West Sixth St.
Pasadena
New York
Portland

LOGAN & BRYAN
MEMBERS NEW YORK STOCK EXCHANGE
636 SO. SPRING ST.—BILTMORE HOTEL
And Other Prominent California Hotels

OIL NEWS

BY HOWARD KEGLEY

Cancellation of the meeting scheduled to be held early Friday by the fact-finding committee and the calling of a meeting to be held by the special committee of eleven which some time ago sat as a committee on economics in setting the State's daily production of oil at [illegible] barrels, are the newest developments in a move to decrease the daily allowable oil production.

The fact-finding committee headed by W. E. Dunlap had previously made arrangements to fix new quotas and allowables for the month starting September 1, but J. N. Boggs, chairman of the committee on State-wide curtailment, yesterday requested that the special committee meet Tuesday, September 2, and suggested that the fact-finding committee meet later.

According to the statement issued by Mr. Boggs, since establishment of the State's daily flow at 596,[illegible] barrels of oil, there has been a substantial decline in sales and it has become necessary to ask the special committee of eleven to change its original report and revise it to care for the decline in sales. The statement hints that the new State allowable may be considerably smaller, and from one source a report is current that it may range close to 550,000 barrels of oil a day.

Fact-Finding Meeting

Following the meeting next Tuesday of the special committee of eleven, the fact-finding committee will meet in the offices of the California Oil and Gas Association. On September 4, the general committee will meet to consider the new program on oil curtailment.

All field chairmen have been requested to contact field organizations and inform their operators of the various problems to be answered by their respective chairmen on September 4.

Mr. Boggs states that no serious difficulties are expected in adjusting the production to meet existing conditions, and asserts that operators are in full accord with the program and appreciate its advantages to them as well as their obligation to the State and government in the conservation of natural resources.

Running Casing

The Superior Oil Company is running seven-inch casing in Huffman No. 1 on Section 29, 21-17, on the north dome of the Kettleman Hills oil field and is expected to complete the hole within a week. It is at 8323 feet.

Completion of this project will give the Kettleman Hills oil field its deepest producer in that district and if it proves to be a commercial well it will be only one foot shallower than Jergins Trust's Municipal No. 9 in the Signal Hill field which is producing from a depth of 8324 feet. The latter is the deepest producing well in the State at present.

Superior's project is the most northwesterly test on the north dome at Kettleman Hills. It is offset by the Amarado Petroleum Company's King No. 1, which has been idle several months and is awaiting outcome of Huffman No. 1. It also is offset by the Standard Oil Company's No. 65 on the southeast quarter of the same section. Should Superior's project come in as a producer, indications are that offsetting projects will be made by the Pacific Western Oil Company on the east, another by the Milham Exploration Company on the north, Standard on the southwest and Milham on the southeast.

Drilling Permits

Drilling permits for the Venice field continue to be issued and since discovery of the field last December more than 150 have been granted by the State Mining Bureau. Of the sixteen permits granted last week, six were at Venice, three at Signal Hill, three in Tulare county, one near Santa Maria in Santa Barbara county, one in the Sunset district, one in Yolo county.

Following are the permits for Venice: George F. Getty's V-3, California Northern Corporation's No. 2, Clyde H. Nelson's No. 2, Pacific Coast Properties' Hunter No. 1, West Port Petroleum Corporation's No. 1, J. De Maria's No. 1.

Terra Bella Drilling Company's Keen No. 1, Campbell Oil Company's No. 1, and Jennings Syndicate's McMasters No. 1 in Tulare county; A. N. Macrate's Severns No. 1, George N. Snyder's No. 3, Hancock Oil Company's Signal No. 4 at Signal Hill. California Republic Petroleum Corporation's No. 1 in Santa Paula district Western Gulf Oil Company's Bradley B No. 1 in Santa Barbara county; North American Oil Consolidated's Sunset No. 6 in Sunset district; George F. Getty's Guinda No. 2 in Yolo county.

Maintains Production

The California Ventura Oil Company is believed to have found an entirely new oil field in the Los Angeles basin, while some operators believe their project has found an extension of the Torrance field.

California Ventura's Holston No. 1 at Hermosa Beach continues to pump 300 barrels of fluid daily, 190 barrels of it being oil. Bottom of the hole is at 3390 feet. The company believes the flow may eventually clean up.

The Holston No. 1 is located near Sixth street, and adjacent to the Pacific Electric's trolley tracks at Hermosa Beach. The company has enough acreage for fifty or sixty wells.

MARKET FLASHES

NEW YORK, Aug. 27. (AP)—Stocks irregular; Vanadium weak.
Bonds firm; rails in best demand.
Curb firm; utilities strong.
Foreign exchanges irregular; Spanish peseta declines.
Cotton lower; favorable weekly weather report.
Sugar steady; improved spot market.
Coffee lower; foreign selling.

CHICAGO, Aug. 27. (AP)—Wheat easy; weakness Winnipeg and increased receipts.
Corn easy; bearish weekly government weather report.
Cattle irregular.
Hogs higher.

LIVE-STOCK MARKET

(Furnished by Federal-State Live-Stock Market News Service)

ESTIMATED RECEIPTS

	Cattle	Calves	Hogs	Sheep
Los Angeles	350	30	300	900
Chicago	11,500	2,000	13,000	18,000
Kansas City	10,000	2,500	5,000	4,000
Omaha	6,000	300	9,000	16,000
St. Paul	2,300	2,500	9,000	3,000
Denver	900	125	700	5,700
Fort Worth	3,800	1,350	500	900
Total	34,550	9,175	36,500	50,500
Week ago	28,900	8,700	37,900	61,300

LOS ANGELES MARKET

CATTLE—Fresh receipts of approximately eleven loads, three of which did not arrive until about noon, were increased by 128 held over from Tuesday. Trade was moderately active with steers selling steady to 15c higher, the advance mainly on Mexicans. She stock and bulls were unchanged.

A load of cake and grass California steers averaging 1020 pounds brought 8.00, with a few at 7.50. Five loads of 800 to 859-pound Mexican steers, mostly from Imperial Valley brought 6.40@6.65.

A few small lots of in-between heifers brought 6.25@7.00, with low grades down to 4.50. One strictly good 1220-pound cow brought 6.75, with a few head of near-good kinds at 6.25 and odd dairy types up to 6.00. A load of 884-pound Imperial cows brought 5.90, with 994-pound holdover Californias at 5.60 and a load of 1130-pound dairy type cows at 5.15. Common cows sold down to 4.75, with low cutters and cutters at 2.50@4.50. A strictly good 1360-pound bull sold up to 6.25, with a few medium kinds at 5.15@5.60.

CALVES—Very few fresh offerings were available and around 60 head of holdovers were hard to move. Good to choice vealers were lacking and quotable to around 12.00 or 50c lower. A few small lots of medium to good vealers brought 10.00@11.50, with common kinds and weighty calves at 7.00@9.50.

HOGS—With three loads available trade was nearly at a standstill, two loads being unsold after noon. Prices on the few sold were 25@40c lower, with two loads of Nebraska and New Mexico butchers held around 12.00. A load of 150-pound Imperials and a few head of local feds brought 11.50, with a few 202 to 208-pound locals at 10.50@11.00. Some 345-pound packing sows turned at 8.00.

SHEEP—Six decks of sheep, including two decks on direct billing, were due to arrive after noon. Medium to choice lambs are quoted at 7.25@8.50 with medium to choice ewes quoted 3.25@4.75.

YESTERDAY'S QUOTATIONS

Slaughter cattle and calves: Steers, 600 to 900 pounds, medium, 7.00@8.50; common, 5.50@7.00; 900 to 1100 pounds, medium, 7.00@8.50; common, 6.00@7.00; 1100 to 1300 pounds, medium, 7.00@8.25; Heifers, 550 to 850 pounds, good, 7.00@7.75; medium, 6.25@7.00; common, 5.00@6.25. Cows, good, 6.25@6.75; common and medium, 4.50@6.25; low cutters and cutters, 2.00@4.50. Bulls, yearlings excluded, good to choice beef, 5.50@6.00; cutter to medium, 3.25@5.50. Vealers, milk fed, good and choice, 10.50@12.00; medium, 8.50@10.50; cull and common, 6.00@8.50. Calves, 250 to 500 pounds, good and choice, 8.00@10.50; common and medium, 6.00@8.00.

Hogs: Light light, 140 to 160 pounds, good and choice, 11.25@11.90; light weight, 160 to 180 pounds, good and choice, 11.50@12.00; 180 to 200 pounds, good and choice, 11.50@12.00; medium weight, 200 to 220 pounds, good and choice, 11.10@11.75. Packing sows, 275 to 500 pounds, medium to good, 7.75@8.75. Slaughter pigs, 100 to 130 pounds, good and choice, 10.75@11.25.

Slaughter sheep and lambs: Lambs, 75 pounds down, good and choice, 8.25@8.80; medium, 7.25@8.25; 76 to 90 pounds, good and choice, 7.75@8.50; medium, 6.75@7.75; all weights, common, 6.25@7.25; Ewes, 90 to 120 pounds, medium to choice, 3.25@4.75; all weights, cull and common, 1.75@3.25.

OUTSIDE MARKETS

SOUTH SAN FRANCISCO, Aug. 27. (AP)—Hogs, 450; steady to strong; 165 to 200-pound Californias, 12.15; 168 to 180 pounds, 12.00; sows, 8.75@9.00.

Cattle, 225; slow, steady; 920-pound California grassers, 8.00; two cars medium to near-good 960 to 975-pound Californias 7.75@7.85; 1125 pounds, 7.50; she stock scarce, steady; 850-pound heifers, 6.75; cows, 5.75; medium bulls, 5.00@5.75.

Calves, none; vealers, 11.25.

Sheep, 1100; steady; two decks good to choice 79-pound wooled Oregon lambs, 8.15; two decks good 72 to 75-pound Oregons, 8.00; four decks medium Californias unsold; 120-pound ewes, 3.65.

CHICAGO, Aug. 27.—Hogs, 13,000; lighter weights active, unevenly 20@35c higher; top, 11.65; best desirable 180 to 210 pounds, 11.50@11.60; light light, good and choice, 140 to 160 pounds, 10.50@11.50; medium weight, 200 to 250 pounds, 11.00@11.60; heavy weight, 250 to 350 pounds, 10.10@11.25; packing sows, 275 to 500 pounds, 8.15@9.35; slaughter pigs, good and choice, 100 to 130 pounds, 9.00@10.25.

Cattle, 11,500; calves, 2000; better grade fed steers and yearlings strong; top, 12.25 paid for 1518-pound weighty bullocks; she stock bulls steady to weak; vealers, 1.00 lower; slaughter cattle and vealers, steers, 600 to 900 pounds, 10.50@12.25; heifers, good and choice, 550 to 850 pounds, 10.25@12.00; cows, 6.00@8.25; cutters, 3.75@5.50; bulls, 6.00@7.25; vealers, 11.00@13.00.

Sheep, 18,000; lambs 25c lower; bulk desirable natives, 9.00@9.25; some held higher; bucks mostly 8.00@8.25; rangers unsold; fat ewes, 3.00@4.25, steady; choice 58-pound feeding lambs, 7.75; lambs, 90 pounds down, 8.75@9.75; ewes, 90 to 150 pounds, 2.50@4.25; feeding lambs, 60 to 75 pounds, 7.00@8.00.

KANSAS CITY, Aug. 27.—Hogs, 5000; 25@35c higher; 170 to 240 pounds, 11.15@11.25; sows, 8.00@9.00.

Cattle, 10,000; steady to 25c higher; steers, 11.75; cows up, 5.65; vealers, 10.00 down; stockers and feeders, 6.00@7.25.

Sheep, 4000; lambs 25c lower; sheep steady; top Utah lambs, 9.00; Idahos, 8.75; natives, 8.25@8.75.

DENVER, Aug. 27.—Hogs, 700; steady to strong; 170 to 250 pounds, 10.50@11.00; sows, 7.50@8.25.

Cattle, 600; active, around steady; yearling steers, 10.50; heifers, 7.00@8.00; cows, 4.50@6.25; stockers and feeders, 6.00@7.00.

Sheep, no sales.

BUTTER AND EGGS

LOS ANGELES

Closing prices quoted are corrected daily by Produce Exchange of Los Angeles.

Butter

Extra	38½
Prime first	37½
Standard	36½
Firsts	35½

Eggs

Extra	32½
Fresh firsts	28
Case count	27
Medium	25
Small	18
Trade	19

SAN FRANCISCO, Aug. 27. (AP)—Net wholesale prices: Butter, 92 score, 36; 90 score, 35. Eggs and cheese, unchanged.

NEW YORK, Aug. 27.—Eggs, 24,279; firm. Mixed colors regular packed, closely selected heavy, 34@35; extras, 32@34; extra firsts, 28@30; firsts, 26½@27½; seconds, 22½@24; medium firsts, 20@23; refrigerator closely selected heavy, 31; extra, 30; extra firsts, 28@29; firsts, 26@27½; seconds, 23½@24½.

Near-by hennery brown, extra, 32@35; extra firsts, 27@31; near-by and near-by western hennery white closely selected extra, 37@42; average extra, 34@36.

Butter, 13,006; unsettled. Creamery, higher than extra, 40¼@41; extra, 92 score, 40; firsts, 88 to 90 score, 36½@39½.

Cheese, 240,353; firmer. State, whole milk flats, fresh, fancy to fancy special, 21@21½.

CHICAGO, Aug. 27.—Butter, 3794; easy; creamery extras, 38; standards, 38; extra firsts, 37½@38; firsts, 35½@36½; seconds, 33½@34½.

Eggs, 4372, firm; prices unchanged.

PRODUCE MARKET

(United States Bureau of Markets)

Buying was somewhat lighter, with slow movement in practically all lines. Several lines were in oversupply and the market considerably weaker. Apples, unchanged; artichokes, dull; string beans, weaker; cantaloupes, weaker; corn in oversupply and weaker; figs, weaker; lettuce about steady; pears, steady; Yucaipa Hal peaches, slightly stronger, other stock steady; raspberries, in heavy supply and weak; tomatoes, weak; watermelons, steady.

APPLES—Per pound, Sebastopol, Gravensteins, mostly 3, some 3½; Alexanders, 3¼@3½; Antelope Valley, King Davids, mostly 3c; bananas, mostly 3; Aptos, bananas, 3@3¼.

AVOCADOS—Local, loose, pound seedlings, 20@25; Harmons, 20@30.

ASPARAGUS—Ensenada, per pound, 14@15.

ARTICHOKES—Per box, Santa Cruz county, San Luis Obispo, 48s-60s, 2.75@3.00; 72s, 2.25@2.50; smaller, 1.50@2.00.

BANANAS—Per pound, mostly 3½; ripes, 2@2½.

BEANS—Local, Kentucky Wonder, pound, 3@5; few 6c. Limas, 2½@3½; mostly 3; San Diego county, Kentucky Wax, 5@6.

BLACKBERRIES—Watsonville, 12-cup trays, 65@75; few, 80.

BUNCHED VEGETABLES—Local, dozen bunches, Radishes, 20@25; spinach, 20@25; dikon 25@30; turnips, 20@25; best, 30; carrots, 25@30; beets, 25@30; parsley, 12½@15; mustard, 20@25; leeks, 1.00 per dozen.

CRABAPPLES—Local, lugs, Yellow Siberian, 40@50.

CABBAGE—Local, crates, Cannonball, 35@50; few best, 60.

CANTALOUPES—Local, loose, standard crates, Hale's Best and Paul Rose, 24s-27s, 75@95; 36s, 50@60; 45s, 25@35; Tip Tops, fair quality, 40@50; few best, 65@75; smaller, 25@35.

CAULIFLOWER—Local, field crates, fair quality, 40@50; poor, 25@30; Oceano, Guadalupe, mostly 1.75; pony crates, 12s, 1.00@1.25.

CELERY—Venice, crates, 4-4½ dozen, 75@1.00, few 1.25; hearts in lettuce crates, 50@75.

CHICORY—Local, field crates, 65@75.

CORN—Local, lugs, 40@50; poor, 20@35; Chino Valley, 40@50; best, 65@75; clean-up, 25@30.

CUCUMBERS—Local, lugs, 40@50; Berros 50@60.

EGGPLANT—Local, crates, 75@1.00; some, 1.25.

FIGS—Local, Yucaipa, Brunswick, pound, 3@5; few, 6; Black Mission, San Joaquin, 15-pound flats, 90@1.00; 6-7 pounds, 30@50; Calimyrnas, 35@40.

GRAPEFRUIT—Per box, local, fancy 48s-80s, 6.00@6.50; 100s, 5.50@5.75; market pack, 48s, 4.50@5.25; 64s-80s, 5.50@6.00; 100s, 5.00@6.00.

GRAPES—San Joaquin, seedless, lugs, 30@40; poor, 15@20; local, lugs, Malaga, 35@40; Red Malaga, 65@75; Muscats, 60@65; Concords, pound, 3@4; best, 5; Ladyfingers, 2½@3.

LEMONS—Local, boxes, loose, standards and tree ripes, best, 4.00@4.50; few, 4.75; poor, 2.50@3.50.

LETTUCE—Crates, Iceberg, Santa Maria, Guadalupes, Lompoc, dry pack, 4s, 1.50@2.00; mostly 1.75; poor, soft, 75@1.00; Watsonville, Salinas, iced, 4s and 5s, best, 2.75; fair quality, 2.50@2.60; 6s, 2.00; Guadalupe, iced 4s and 5s, mostly, 2.50.

MELONS—Local, standard, crates, 12s-16s, Japanese and Honeydew, 1.00@1.25; casabas, San Joaquin, bulk per ton, 25.00@30.00.

NECTARINES—Per pound, San Joaquin, Stanwick, 3@4; mostly, 3¼@3½.

NAPA—Field crates, local, 65@75.

OKRA—Local, pound, 7@8; No. 2s, 65 per lug.

ONIONS—Local, street sales, Spanish, lugs, 35@40; White Globes, 40@50.

ONIONS—Green, local, field crates, 1.75@2.00.

ORANGES—Local, boxes, Valencias, fancy, 100s, 5.00@5.25; 126s, 5.25@5.50; 150s, 5.75@6.00; 176s, 6.50@6.75; 200s-272s, 5.75; orchard run, medium, 4.50@5.00.

PEACHES—Per pound, Yucaipa, Hales, medium, 4@4½; large, 5@6; few 6½; small, 3@3½; Elbertas, 2½@3; Lovells, 1½@2; lugs, 30@35. Local, Elbertas, small, 2½@3; medium, 3; large, 4; Henriettas, 2@2½; Lovells, 2@2½; Elbertas, lugs, 40@60; Lovells, 25@30; San Joaquin, Hales, 4@4½; orange and strawberry clings, 2.25@2.50.

PEARS—Per pound, Bartletts, Sacramento River, 1½@2; Antelope Valley, 2@3½; Atascadero, 2@2½; Martinez, 2½@3; Owens Valley, 3@3½; Oregon, mostly 2½; Lake county, 4@4½; Banning, Hemet, lugs, poor quality, 25@35.

PEPPERS—Per pound, local, California Wonders, 60@75; fair quality 40@50; Chinese Giants, 40@50; poorer, 30@35; yellow chili, 3½.

PLUMS—Per pound, San Joaquin, Kelseys, 4½@5; Grand Dukes and standards, 3@3½.

QUINCE—Local, per pound, 2@3.

RASPBERRIES—Watsonville, 12-cup trays, 1.25@1.50; few, 1.75; some, 1.00.

STRAWBERRIES—12-basket trays, Berros, 90@1.00; few, 1.20; Watsonville, 1.25@1.50; few, 1.60@1.75.

SQUASH—Local, lugs, White Summer, 60@65; few, 75; Italian, 75@90; yellow, 65@75; cream, 50@60; banana, bulk per ton, 25.00@30.00.

SWEET POTATOES—Per pound, Shafter, Nancy Hall, 3½@4; Merced, 4@4½; Coachella, Jerseys, lugs, 1.20@1.25; local, Nancy Halls, 90@1.00.

TOMATOES—Local, lugs, Stone, 75@90; few, 1.00; Earlianas, 65@75; few, 85; poor, 25@30; Orange county, Oxnard, Stones, 1.00@1.25; Ventura, Ponderosa, 1.25@1.50; four-basket crates, Red Italian, 90@1.00; yellow ball, 90@1.00.

WATERMELONS—Local, Klondikes, bulk per ton, 18@20 pound average, 20.00@22.00; few larger, 25.00; 12-15 pound average, 15.00@18.00.

POTATOES—Brokers' sales, Stockton, sacked, cwt., Burbanks, 2.00@2.10; fair quality, 1.75@1.85 a sack; washed, 2.10@2.20. Idaho, sacked, cwt., Russets, U. S. No. 1, 2.25@2.30.

STANDARD OILS

(Furnished by E. A. Pierce & Co., 515 West Sixth street.)

	Bid.	Asked.
Atlantic Lobos	⅝	¾
Borne Scrymser	14	20
Chesebrough Manufacturing	147	155
Continental	5	20
Cumberland	20	28
Eureka	35	41
Galena Signal Com.	4¼	6
Humble Oil	87	90
Indiana Pipe	32	33
Illinois Pipe	310	320
Imperial Oil	19⅛	19¾
International Pete.	17⅝	17¾
National Transit	16¾	17½
New York Transit	13	15
Northern Pipe	35	40
Penn. Mex.	21	22
Solar Refining	10	14
Southern Pipe	10	14
South Penn. Oil	36¾	37½
S. W. Penn. Oil	40	50
S. O. Indiana	48⅞	49⅛
S. O. Kentucky	30⅞	31
S. O. Nebraska	47	48½
S. O. Ohio	76	77½
S. O. Ohio, pfd.	19½	20
Swan & Finch	8	10
Vacuum Oil	79⅝	79¾

INVESTMENT TRUSTS

NEW YORK, Aug. 27. (AP)—Over-the-counter market:

	Bid.	Asked.
Am. Corporate Trust Sh.	9¼	9¾
Amer. & Gen. Secur.	15	..
Amer. & Gen. Secur. B.	3¼	..
Am. & Gen. Secur 6s pfd.	44	..
Amer. Brit. & Cont. 6s pfd.	60	65
Amer. Composite Tr. Shrs.	9	9½
Amer. Founders	10	11
Do. 7s pfd.	49¾	53¾
Do. 1-70 ctfs. (cents)	12	16
Do. conv. pfd. ctfs.	90	..
Do. war.	1	..
Do. 1-40th com. (cents)	21	24
Amer. & Cont. Corp.	16	17½
Amer. Util. & Gen. A	15	18
Do. Allot. ctfs.	35	40
Assoc. Stand. Oil Shares	9⅞	10⅜
Atlantic Securities pfd.	[illegible]	[illegible]
Do. war.	14	19
Atl. & Pac. Int. units	17	21
Do. war.	12	18
Bankers' Nat. Inv.	26	29
Bancsicilia Corp.	14	17
Basic Industry Shares	7⅛	8
British Type Inv.	9	10
Chain & General Equities	4	7
Do. 6½s pfd.	60	67
Chain Store Invest. pfd.	65	..
Chartered Invest.	21	24
Chartered Invest. pfd.	78	80
Chelsea Exchange A	2	3
Do. B	1	2
Corporate Trust Shares	7⅛	8
Crum & Foster Ins. B	34	37
Do. Ins. pfd.	101	103
Deposited Bank Shares Ser. A	10¾	11½
Do. B	9¾	10½
Diversified Trustee Shares A.	22½	22¾
Do. B.	19¼	20
Do. C	7¾	8¼
Federated Capital	10	12
Do. pfd.	13½	17½
First Amer. Corp.	9¾	9½
Fixed Trust Shares A.	19½	..
Do. B	16¾	..
Gen. Equity A.	6	7
Granger Trade	19	..
Guardian Invest.	20	23
Do. pfd.	20	22
Do. ww	22	26
Oude Winmill Trading	35	45
Investors Equities	19¼	22
Incorporated Investors	30	32½
Insurance Trust Shares	9¼	10¼
Int. Secur. Corp. Am. A.	40	..
Do. B	10	..
Do. 6s pfd.	89¼	..
Do. 6½s pfd.	93	..
Int. Secur. Corp. 7s pfd.	100	..
Investment Co. of Amer.	27	30
Do. pfd.	89	95
Investment Trust Assoc.	16	..
Investment Trust of N. Y.	9⅞	10⅝
Investors Trustee Shares	15¾	18
Jackson & Curtis Inv. Assoc.	49¾	51¾
Jackson & Curtis Sec. Corp. pfd.	99	101
Joint Investors	30	..
Leaders of Industry	10¾	11¾
Major Shares Corp.	7⅛	7⅝
Mass. Investors Trust	41¾	43½
Mutual Inv. Trust Shares A	8	9½
Mohawk Invest.	37½	39½
Mutual Management Com.	2	3½
Nationwide Secur.	8⅛	9¼
North & South Amer. B.	1	3
Northern Secur.	120	135
Old Colony Inv. Trust	43	47
Old Colony Trust Assoc.	15¾	18
Oil Shares Inc. units	40	43½
Petroleum Trading	20	25
Power & Light Sec. Trust	51	53
Power & Rail Trust Shares	12	13
Secur. Corp. Gen. pfd.	112	120
Second Int. Secur. Corp. A.	22	..
Do. B	6	..
Do. 6s 1st pfd.	44	..
Shawmut Bank	20½	22½
Selected American Shares	6¾	7¾
Spencer Trask Fund Inc.	33½	35½
Stand. Amer. Tr. Shares	8⅝	9⅝
Stand. Oil Trust Shares	9	11
S. W. Straus Inv. units	30	34
Super. Corp. of Am. Tr. Shrs.	9¼	9½
Do. B.	8¾	9¼
State Street Invest. Corp.	87	90
Trustee Standard Oil Shares	9	..
Do. B	9⅜	10⅛
Trust Shares of America	8	8½
Twentieth Cen. Fixed Tr. Sh.	7⅞	8⅝
United Founders	22	25
Uni. N. Y. Bk. & Tr. Sh. C.	16⅝	18⅝
United Ins Trust Shares F.	19¼	20
United Oil Trust Shares H.	10⅜	11⅜
U. S. & Brit. Int. Co. Ltd. A	15	..
Do. B	4	..
Do. $3 pfd.	44	..
U. S. Elec. L. & P. Sh. A.	37	39
Do. B	9⅝	10⅛
Internat'l Ins. Shares	13¾	14¾

BAY CITY MINES

SAN FRANCISCO, Aug. 27. (Exclusive)—Following is the official list of quotations at the San Francisco Mining Exchange:

	Bid	Asked
Acme	.01	.02
Aladdin	.04	.05
Amador	..	.03
Alta	.01	.02
Argyle	.01	.02
Arrowhead	..	.02
Banner	.03	.05
Belmont Metals	.80	1.00
Belmont Osborn	.05	.06
Belmont Uncle Sam	.07	..
Best and Belcher	.03	..
Black Mammoth	..	.02
Booth	.01	.02
Broken Hills	.01	.02
Butler Gold	..	.02
Butte	.10	.11
Carrie	.02	..
Calumet	..	.03
Central Eureka com.	.14	.20
Do. pfd.	.15	..
Concordia	.01	.03
Chollar	..	.02
Day Rock	1.30	1.35
Deep Mines	.01	.02
Divide	.04	.05
Divide Annex	..	.07
Divide Ex.	.03	.04
Dividend	..	.05
Dix Butte	.47	[illegible]
First National	.01	[illegible]
Genii	.15	[illegible]
Golconda	.30	..
Goldfield	.32	[illegible]
Gould and Curry	..	[illegible]
Gold Hill	.37	[illegible]
Gold Zone	.01	[illegible]
Gruss	..	[illegible]
Harmill	.02	..
Ida-Maryland	.30	..
Jack White	.05	[illegible]
Keystone	..	[illegible]
Liberty	.01	[illegible]
Lone Star	.01	[illegible]
Lucky Strike	.05	[illegible]
MacNamara	.01	[illegible]
Do. Crescent	..	[illegible]
Manhattan	..	[illegible]
Mexican	.95	1.00
Montana Mines	.31	[illegible]
Myra	.01	[illegible]
National Silver	.04	[illegible]
New Cal. Ton	..	[illegible]
New Sutherland	.01	[illegible]
North Star	.02	[illegible]
Ophir	.01	[illegible]
Orlando	.02	[illegible]
Palmer pfd.	.01	[illegible]
Pony Meadows	.01	[illegible]
Prince	.01	[illegible]
Red Hill	.01	[illegible]
Rosetta	.01	[illegible]
Round Mountain	.03	.05
Savage	.03	..
Silver King	..	[illegible]
Silver Pick	..	[illegible]
Simon	.19	[illegible]
Smuggler	.01	[illegible]
Sugarman	.01	..
Tamarack	.30	[illegible]
Trinity Gold Bar	.01	..
Victory	.01	[illegible]
Union Cons.	.03	[illegible]
West End	.19	[illegible]
West Mines	..	[illegible]
White Caps	.06	..
Wright Creek	..	.05

Bargains of "hard times!"

JEALOUS PEOPLE AND HARD LOSERS . . are not so wise in calling bargain hunting purchasers of foreclosure properties . . by any smart names . . because these purchasers are the backbone of bed-rock real estate values . . and they certify the appraisal judgment of such institutions . . as the MUTUAL Building and Loan Association OF POMONA.

This financial institution does not resent any questions about the amount of our foreclosures, how much we have sold, how much we have on hand, and the profit or losses we have made. We've had this experience FOUR TIMES during the past 37½ years. And we haven't lost!

WE'VE SOLD $800,000 OF FORECLOSED PROPERTIES . . during this present depression . . at better than $60,000 profit . . which has been forced on us by competitive bidding . . when it is our practice to sell at cost to us . . and you might ask ANY financial institution . . to make a comparison, please.

Nothing certifies the loaning judgment of a financial institution like its foreclosure record during periods of depression. The life-blood of any financial organization is its loaning judgment. This old-fashioned, small-town institution has not lost any blood.

WE WANT GOOD LOANS, or we will help you finance the bed-rock bargains of these depressed times, with resources over $15,000,000 and three State records for building and loan associations. And we practice economy ourselves up on the 10th floor of the I. N. Van Nuys Building, in Los Angeles.

MUTUAL
BUILDING & LOAN ASSOCIATION
of POMONA

37½ Years in Pomona
260 SO. THOMAS STREET
Tel. Pomona 301

11 Years in Los Angeles
1024 I. N. VAN NUYS BLDG.
7th and Spring
Tel. VAndike 4131

$36,600,000

The New York, Chicago and St. Louis Railroad Company

Refunding Mortgage 4½% Gold Bonds, Series C

To Mature September 1, 1978

The outstanding Refunding Mortgage Bonds are Legal Investments for Savings Banks and Trust Funds in the State of New York. In the opinion of counsel these additional Series C Bonds will, when issued, also be legal for such investments.

Guaranty Trust Company of New York, Trustee

A letter from Mr. W. A. Colston, Vice-President of the Company, copies of which will be furnished upon request, is summarized by him as follows:

The Company, known as the "Nickel Plate," operates 1,691 miles of road, of which 1,668 miles are owned, extending from Buffalo to connections with the principal western and southwestern roads at Chicago, Peoria and St. Louis, and also reaching Indianapolis, Toledo and other important cities in the Middle West. It enters Detroit over The Detroit & Toledo Shore Line Railroad Company owned jointly with the Grand Trunk Western Railway Company. The Company owns trust certificates representing 115,193 shares Prior Lien Stock, 14,800 shares Preferred Stock, and 168,000 shares Common Stock, which constitute a majority of the voting stock of The Wheeling and Lake Erie Railway Company.

Purpose of Issue

The proceeds from the sale of these additional Series C Bonds will be used towards the refunding of $9,575,000 Refunding Mortgage 5½% Bonds, Series B, due July 1, 1975 (to be called for redemption on January 1, 1931), $2,188,000 Equipment Trust of 1917, 5% Certificates, due May 1, 1931 (to be called for redemption on November 1, 1930) and $14,309,000 Second and Improvement Mortgage 6% Bonds, due May 1, 1931 (of which $2,079,000 are held in the Company's treasury, the outstanding $12,230,000 to be called for redemption on November 1, 1930), and the retirement at maturity on May 1, 1931, of $10,000,000 Twenty-five year 4% Gold Bonds of 1906. The retirement of the bonds due May 1, 1931, will make the Refunding Mortgage Bonds a direct second mortgage lien on the line between Buffalo and Chicago and, together with the refunding of the Series B bonds and equipment obligations, will result in a net annual saving in interest charges of $122,825.

Security

The Refunding Mortgage Bonds (of which there will be outstanding $85,933,000 including this issue) are secured by direct mortgage lien on all the existing fixed railroad property and railroad equipment of the Company, including the 1,668 miles of road owned, subject, on retirement of the bonds due May 1, 1931, to $34,412,000 outstanding underlying bonds and to equipment obligations. The underlying bonds (issued under mortgages now closed), giving effect to the present refunding, amount to about $20,650 per mile and the total mortgage indebtedness, including this issue, is approximately $72,150 per mile.

In addition to their direct mortgage lien, the Refunding Mortgage Bonds are secured by pledge of $10,000,000 of a total of $16,500,000 Toledo, St. Louis and Western First Mortgage Bonds (the remaining $6,500,000 being included in the amount of underlying bonds stated above) which are secured by a first mortgage lien on the important line between Toledo and East St. Louis.

The Refunding Mortgage Bonds are also secured by a first mortgage on approximately 700 acres of land acquired at a cost of more than $7,250,000. This land, situated chiefly in Chicago and Cleveland, will be used for terminal development and other purposes.

Equity

There are outstanding $20,000,000 Three-Year 6% Gold Notes, due Oct. 1, 1932, and approximately $36,059,566 Cumulative Preferred Stock and $33,766,164 Common Stock (including $61,570 liability for conversion of stocks of constituent companies still outstanding.) Dividends on the Company's common stock have been paid at the rate of 6% or more per annum since the organization of the Company in 1923.

Earnings

The revenues and income of the Company have been as follows:

Years Ended Dec. 31	Operating Revenues	Gross Income (excluding dividends received from investment assets no longer owned)	Interest, Rentals, etc.	Net Income (excluding dividends received from investment assets no longer owned)
1925	$54,670,917	$11,020,334	$5,675,127	$5,345,207
1926	54,938,491	11,091,669	5,667,637	5,424,032
1927	53,619,600	11,478,573	5,903,324	5,575,249
1928	52,876,520	11,116,446*	5,938,793	5,177,653
1929	56,385,457	13,231,736*	6,297,791	6,933,945

*Includes $268,786 in 1928, and $1,343,928 in 1929, received on account of accumulated dividends on Wheeling & Lake Erie Prior Lien Stock (or trust certificates therefor) then owned. Earnings of the Wheeling & Lake Erie in 1928 and 1929 applicable to dividends on the Prior Lien Stock were substantially in excess of the amounts received on account of accumulated dividends. Accumulated dividends on the Prior Lien Stock remaining unpaid amount to $3,844,457 on the stock represented by the trust certificates owned by The New York, Chicago and St. Louis Railroad Company.

Earnings

Gross income as shown above, for the 5 years ended December 31, 1929, averaged 1.96 times the average fixed charges for that period. Earnings during the current year have been adversely affected by the unfavorable business conditions generally prevailing. For the seven months ended July 31, 1930, gross operating revenues and gross income (excluding dividends received from investment assets no longer owned) amounted to $28,048,874 and $5,157,909, respectively, as compared with $32,767,675 and $7,091,391, respectively, for the corresponding period of last year. Such gross income included $940,743 in the first seven months of 1930 and $134,393 in the first seven months of 1929, received on account of accumulated dividends on the Wheeling and Lake Erie Railway Company Prior Lien Stock (or trust certificates therefor), earnings of the Wheeling and Lake Erie during the first seven months of 1930 applicable to dividends on its Prior Lien Stock having been substantially in excess of the $940,743 received. Interest, rentals, etc., amounted to $4,476,424 for the first seven months of the current year, which represents an increase of $939,821 over such charges for the corresponding period of last year due mainly to interest on $20,000,000 Three-Year 6% Notes sold in November, 1929, to acquire additional trust certificates for stock of the Wheeling and Lake Erie Railway Company.

The issuance and sale of these Bonds is subject to authorization by the Interstate Commerce Commission

Refunding Mortgage Bonds now outstanding are listed on the New York Stock Exchange and the Company has agreed to make application to list these additional Series C Bonds

Authorized issue of Refunding Mortgage Bonds limited to an amount which, including all Bonds at the time reserved to retire prior debt, shall not exceed three times the par value of capital stock then outstanding.

To be outstanding upon completion of this financing, $26,058,000 Series A 5½%, and $59,875,000 Series C 4½%. Principal and interest payable in New York at the principal office of Guaranty Trust Company of New York. Interest payable March 1 and September 1, without deduction for any Federal Income Tax up to 2%. Coupon Bonds in denomination of $1,000, registerable as to principal, and fully registered Bonds in denominations of $1,000, $10,000 and $50,000. Coupon Bonds and registered Bonds interchangeable.

Series C Bonds redeemable at the option of the Company, in whole or in part on any interest date on 60 days' notice, at 102% and accrued interest.

97¾ and accrued interest, to yield over 4.60%

The following obligations of The New York, Chicago and St. Louis Railroad Company will be accepted in payment for the above Bonds on the interest yield bases indicated:

Second & Improvement Mortgage 6% Bonds, due May 1, 1931 (to be called for redemption on November 1, 1930 at 102% and accrued interest)	2.25%	Refunding Mortgage 5½% Bonds, Series B, due July 1, 1975 (to be called for redemption on January 1, 1931 at 107½% and accrued interest)	2.50%
Equipment Trust of 1917, 5% Certificates, due May 1, 1931 (to be called for redemption on November 1, 1930 at 101% and accrued interest)	2.25%	Twenty-five Year 4% Gold Bonds of 1906, due May 1, 1931	3.00%

When, as and if issued and received by us, and subject to approval of counsel and to authorization by the Interstate Commerce Commission. All legal details will be passed upon by Messrs. Davis, Polk, Wardwell, Gardiner & Reed, of New York. It is expected that Bonds or interim receipts will be ready for delivery on or about September 25, 1930.

Guaranty Company of New York
Harris Trust and Savings Bank
Organized as N. W. Harris & Co. 1882. Incorporated 1907

Lee, Higginson & Co.
Dillon, Read & Co.

The information contained in the above mentioned letter and summary has been accepted by us as reliable, but does not constitute any representation on our part.

SHIPPING NEWS
AND ACTIVITIES AT
LOS ANGELES HARBOR

BEACH EROSION CHECK PLANNED

Preservation and Extension Movement Afoot

Army Engineer in East for Study of Problem

Bids Opened for Repairs at Reservation Point

BY WALDO DRAKE

Plans for the prevention of ocean encroachments along Southern California's coastline by the Engineer Department, United States Army, were disclosed yesterday with the announcement that Maj. W. H. Lanagan, United States District Engineer at Los Angeles, is now in Washington for the first part of an exhaustive study of beach erosion along the Atlantic Coast.

Maj. Lanagan will investigate at first hand methods used to prevent destructive erosion as well as the possibility of extending present beach frontage. This work is being done in addition to his specific inquiry as to means of combatting surges at Los Angeles and Long Beach Harbors.

The local District Engineer Office yesterday opened bids for the repair of the southerly end of Reservation Point, created a year ago py removal of Deadman's Island and which was damaged last winter by a southeast gale. The San Francisco Bridge Company, builder of the new island under original contract, was low bidder, with a tender of $71,900 if the work is done with a twenty-ton derrick and an alternate bid of $73,000, if use of a clamshell dredge is required. Next lower bidder was the Merritt, Chapman and Scott Corporation of California, which presented a tender of $81,300.

The project, to start within thirty days after award of contract, entails the rebuilding of the end of the island with 10,000 cubic feet of clay and 20,000 tons of stone. Work is expected to start soon after October 1 and specifications require its completion within 180 days.

CAPT. KROG ADDED TO PORT PILOT STAFF

Capt. Harry N. Krog, thirty-year-old San Pedro mariner and shipping executive, was yesterday appointed to the staff of municipal port pilots by Port Manager Burt Edwards. He succeeds to the post left vacant by the recent resignation of Capt. G. W. Andersen.

Capt. Krog, who lives at 1235 Thirteenth street, San Pedro, was born at the port and is the son of Capt. Christian N. Krog, veteran port pilot. The new appointee has enjoyed a meteoric rise in his profession. Starting his seafaring career in his teens, he gained his unlimited master's license when he was only 24 years of age. He commanded offshore vessels of the fleet of Swayne & Hoyt, Inc., later becoming port captain of the pioneer shipping concern at San Francisco. He is leaving a position as local representative of the American Shipmasters' Association to accept the new post.

Harbor Commissioner Gerald FitzGerald was yesterday appointed by his fellow-commissioners to meet with Frank A. Garbutt, head of the California Yacht Club, to create a working plan for development of the $1,000,000 yacht terminal in the outer harbor.

Their conference will also include the settlement of the dispute with the California Yacht Club over the amount of Harbor Department land at Wilmington now occupied by the club.

Harbor Commissioners yesterday granted Pennzoil Company of California permits to erect a $12,000 tank and a $10,000 fire wall at 100 South Seaside avenue, Terminal Island. Commissioners also granted Union Pacific Railway Company permission to operate stages on Harbor Department streets, and authorized Port Manager Edwards to sell old equipment, now in disuse, at the old cotton compress. Bids to dredge at Berths 144-146 were rejected as too high, and new ones asked by September 10. On that date bids will be opened for paving back of this berth and for syphons and pipe for the salt water system at Fish Harbor. De Laval Steam Turbine Company was low bidder to install pumps and motors for the salt water system, but awards were held up a week.

The refrigerated tuna boat Neskleetia, a 100-foot converted schooner owned by G. S. Purney of San Pedro, went ashore eight miles north of Cape San Lazario, 625 miles south of here, according to a wire yesterday to Van Camp Sea Food Company. Merritt, Chapman & Scott were preparing to dispatch its wrecking tug Peacock last night to salvage the craft. The Neskleetia's crew was reported safe at Magdalena Bay. Manuel Medina's eighty-foot purse seiner, San Joaquin, also was reported ashore on one of the Coronados Islands. The fishing boat Kingfisher is standing by and San Diego has dispatched the tug Estrella to aid.

Three applications to operate bus lines between Los Angeles Harbor and Long Beach to Los Angeles and Hollywood are being heard by W. T. Scatterwhite, examiner for the State Railroad Commission. Hearings yesterday and today are being held at San Pedro, and tomorrow will be uptown. Applicants are Harbor Stage Co., Westside Transit Co., and Los Angeles Motor Coach Co.

Harbor Department revenues totalled $191,538 for July, last, compared with $213,477.55 the same month last year. Principal items include dockage $16,959, wharfage $90,676, pilotage $22,994, rentals $26,873, Belt Line revenues $7598 and interest earned $10,000.

Dr. Alois Mennesheiner, professor of surgery at the University of Tubigen, Germany, is acting ship surgeon aboard the Hamburg American liner Tacoma, which sailed from here last night for the North Pacific. Eight passengers embarked for Vancouver.

TRANS-PACIFIC MAIL

Following schedule of sailing is provided by the Los Angeles Postoffice:

August 29, from San Francisco. Mail for China, Japan, Korea, Siberia, Hongkong, Canton, Siam, Straits Settlements, French Indo-China, Dutch East Indies, Philippines and Hawaii.

August 30, from Los Angeles. Mail for New Zealand.

August 30, from Los Angeles. Mail for Hawaii.

For connections at Seattle, mail must leave Los Angeles the second day prior to date of sailing, not later than 7:10 a.m.

To connect at San Pedro for the Hawaiian Islands every other Saturday mail must leave Los Angeles at 8:50 a.m. on Saturday.

Note: To connect at San Francisco mail must leave Los Angeles on dispatch made not later than 3:30 p.m. the day prior to date of sailing.

ARRIVALS AND DEPARTURES

Compiled by Marine Exchange

ARRIVED, WEDNESDAY, AUGUST 27

Ship	Time	From	Operator
U.S.S. CALIFORNIA	1:30 a.m.	San Francisco	U. S. Navy
U.S.S. NEW YORK	1:35 a.m.	San Francisco	U. S. Navy
U.S.S. OKLAHOMA	1:40 a.m.	San Francisco	U. S. Navy
WARWICK, tanker	1:45 a.m.	Oleum	Union Oil Co.
ROBERT JOHNSON, steamer	2:35 a.m.	Newport-S.D.	Pacific Spruce Corp.
LOSMAR, steamer	3:10 a.m.	Olympia	Calmar Line
COLUMBIAN, steamer	5:30 a.m.	New York	American-Haw. S.S. Co.
SILVERAY, motorship (Br.)	5:40 a.m.	Orient-S.F.	Kerr Lines
ALVARADO, steamer	6:00 a.m.	Bandon-S.F.	Moore Mill & Lbr. Co.
ADMIRAL HALSTEAD, steamer	8:00 a.m.	Port Angeles-S.F.	Pacific S.S. Co.
W. S. MILLER, tanker	8:15 a.m.	Richmond	Standard Oil Co. Cal.
HARVARD, steamer	9:50 a.m.	San Francisco	Los Angeles S.S. Co.
CALLANDIA, steamer (Br.)	1:30 p.m.	Port Arthur	Acc. Texas Co. Cal.
TORRES, tanker	2:30 p.m.	Elwood	Richfield Oil Co.
HOLLYWOOD, steamer	3:00 p.m.	Puerto Columbia	Pacific Arg. Brazil Line
ADMIRAL PEARY, steamer	3:25 p.m.	Portland-Ventura	Pacific S.S. Co.
BRONXVILLE, motorship (Br.)	4:45 p.m.	Shanghai	Klaveness Line
TITANIAN, motorship (Br.)	11:00 p.m.	Cornerbrook	Acc. Furness Line
OAKMAR, steamer	4:35 p.m.	Portland	Calmar Line
HAKONESAN MARU (mv. Jap.)	6:50 p.m.	Orient-S.F.	Mitsui & Co.
EL SEGUNDO, tanker	10:00 p.m.	Portland	Standard Oil Co. Cal.
MARTHA BUEHNER, steamer	11:00 p.m.	Coos Bay-Ventura	Andrew F. Mahony
CATHERINE G. SUDDEN, ss.	7:30 p.m.	Gray's Harbor	Sudden & Christenson
U.S.S. SARATOGA	6:00 p.m.	San Diego	U. S. Navy
U.S.S. LEXINGTON	6:20 p.m.	San Diego	U. S. Navy

Vessels arriving between 9 p.m. and and midnight estimated from radio reports and operators' advices.

SAILED, WEDNESDAY, AUGUST 27

Ship	Time	For	Operator
MUNLEON, steamer	12:30 a.m.	S.F.-Portland	McCormick S.S. Co.
UTACARBON, tanker	1:25 a.m.	Seattle	Union Oil Co.
VOLUNTEER, steamer	2:35 a.m.	Honolulu-Orient	Am. Gulf Orient Line
J. A. MOFFETT, steamer	2:50 a.m.	Richmond	Standard Oil Co. Cal.
ATHELEMPRESS, tanker (Br.)	6:40 a.m.	London	British Molasses Co., Ltd.
ROBERT E. HOPKINS, tanker	9:30 a.m.	New York	Tide Water Oil Co.
COVENA, steamer	12:10 p.m.	Coos Bay	Hammond Lumber Co.
LOSMAR, steamer	12:50 p.m.	New York	Calmar Line
CHICHIBU MARU, mv. (Jap.)	2:45 p.m.	S.F.-Orient	Nippon Yusen Kaisha
OAKMAR, steamer	3:15 p.m.	New York	Calmar Line
JACOX, steamer	3:35 p.m.	S.F.-Seattle	Nelson S.S. Co.
HARVARD, steamer	3:30 p.m.	San Diego	Los Angeles S.S. Co.
CAMINA, motorship (Pan.)	5:00 p.m.	Puerto Vallarta	Leon Ellison
ADMIRAL HALSTEAD, steamer	6:30 p.m.	S.F.-Port Angeles	Pacific S.S. Co.
H. T. HARPER, tanker	8:40 p.m.	Manzanillo	Standard Oil Co. Cal.
WARWICK, tanker	11:55 p.m.	Vancouver	Union Oil Co.
KATHERINE, steamer	5:40 p.m.	S.D.-Eureka	Holmes Eureka Lumber Co.
SANTA MONICA, steamer	11:45 p.m.	Santa Barbara-S.F.	J. R. Hanify Co.
TACOMA, steamer (Ger.)	8:00 p.m.	San Francisco	Hamburg-American Line
JACOCK, steamer	7:50 p.m.	Magdalena Bay	Merritt-Chapman-Scott

Vessels sailing between 9 p.m., and midnight estimated from operators' advices.

TO ARRIVE AND SAIL TODAY

Compiled by Marine Exchange

VESSELS DUE TO ARRIVE, THURSDAY, AUGUST 28

Ship	Berth	From	Operator
RUTH ALEXANDER, steamer	153	Seattle-S. F.	Pacific S.S. Co.
GLYMONT, steamer	160	Seattle-S. F.	Nelson S.S. Co.
WAPAMA, steamer	88	San Francisco	L. A.-S. F. Nav. Co.
YALE, steamer	155	San Francisco	Los Angeles S.S. Co.
GUATEMALA, steamer	188	N. Y.-Mazatlan	Panama Mail S.S.
HARVARD, steamer	155	San Diego	Los Angeles S.S. Co.
GISLA, motorship (Nor.)	Anc.	Savannah	Isbrandtsen-Moller Co., Inc.
EDGAR F. LUCKENBACH, steamer	232D	New Orleans	Luckenbach Lines
MISSOURIAN, motorship	175	San Francisco	American Haw. S.S.
GEN. M. H. SHERMAN, steamer	57	Jacksonville	Arrow Line
MUNAMI, steamer	178	Portland-S. F.	McCormick S.S. Co.
LINDENBANK, steamer (Br.)	128	New York	Bank Line, Ltd.
GOLDEN CLOUD, steamer	228D	San Francisco	Oceanic & Oriental
JACOB LUCKENBACH, steamer	230D	San Francisco	Luckenbach Lines
POINT GORDA, steamer	230B	San Francisco	Gulf Pacific Line
LIO, tanker	239	Boston	Standard Transp. Co.
D. G. SCOFIELD, tanker	56	Richmond	Standard Oil Co. of Cal.

VESSELS DUE TO SAIL, THURSDAY, AUGUST 28

Ship	Berth	For	Operator
TACOMA, steamer (Ger.)	53	San Francisco	Hamburg American Line
YALE, steamer	155	San Diego	Los Angeles S.S. Co.
HARVARD, steamer	155	San Francisco	Los Angeles S.S. Co.
GUATEMALA, steamer	188	San Francisco	Panama Mail S.S. Co
WAPAMA, steamer	88	San Francisco	L. A.-S. F. Nav. Co.
ADMIRAL PEARY, motorship	154	S. F.-Portland	Pacific S.S. Co.
HAKONESAN MARU, motorship (Jap.)	188	Portland-Orient	Mitsui & Co.
GISLA, motorship (Nor.)	Anc.	Yokohama	Isbrandtsen-Moller Co.
JACOB LUCKENBACH, steamer	230D	New Orleans	Luckenbach Lines
POINT GORDA, steamer	230B	Curacao	Gulf Pacific Line
COLUMBIAN, steamer	175	San Francisco	American Haw. S.S.
TEXMAR, steamer	230B	San Francisco	Calmar Line
W. S. MILLER, tanker	98	Richmond	Standard Oil Co. of Cal.
LAKE MIRAFLORES, tanker	128	San Francisco	Stanley Hiller, Inc.
LARRY DOHENY, tanker	L.B.-56	Seattle-Tacoma	Richfield Oil Co.
SIR KARL KNUDSEN, tanker (Nor.)	167	Land's End f.o.	Anglo-Saxon Pet.
TORRES, tanker	L.B.-56	Elwood	Richfield Oil Co.
EL SEGUNDO, tanker	98	Guaymas	Standard Oil Co. of Cal.
CASCADE, steamer	74	Monterey	E. K. Wood Lumber
SAMOA, steamer	159	S. F.-Portland	Christenson-Hammond
JOHN C. KIRKPATRICK, steamer	178	San Francisco	Andrew F. Mahony
DAISY MATTHEWS, steamer	73	San Francisco	S. S. Freeman Co.
ROBERT JOHNSON, steamer	55	San Francisco	Pacific Spruce Corp.
ANNE HANIFY, steamer	198	San Diego	J. R. Hanify Co.
LA PURISIMA, tanker	150	San Diego	Union Oil Co.

Sun, Moon and Tide

New
First
Full
Last

Sept. 22 Aug. 30 Sept. 7 Sept. 15

THURSDAY, AUGUST 28

Sun rises 5:23 a.m., sets 6:24 p.m.

Moon rises 10:31 a.m., sets 9:20 p.m.

TIDES, LOS ANGELES HARBOR

Aug.	Low	High	Low	High
28	5:36 1.5	12:01 5.6	6:51 1.2	.... ..
Aug.	High	Low	High	Low
29	0:43 3.9	6:08 2.2	12:47 5.4	8:15 1.4
30	2:20 3.2	6:44 2.8	1:47 5.1	9:56 1.3
31	5:16 3.4	8:03 3.3	3:11 5.0	11:24 1.0
Sept.	High	Low	High	Low
1	6:47 3.7	10:22 3.5	4:36 5.1	.... ..
Sept.	Low	High	Low	High
2	0:24 0.8	7:20 4.0	11:51 3.3	5:42 5.3
3	1:07 0.4	7:45 4.2	12:40 2.9	6:21 5.6

Note—Tides are given in order of occurrence: first column denoting time and second column height in feet above or below mean low water. Light face type denotes a.m.; black face p.m.

SHIPPING

PASSENGER SCHEDULE

VESSELS ARRIVING

	Berth
Thursday, August 28—	
Hollywood, River Plate ports, 8 a.m.	178
Ruth Alexander, Seattle via San Francisco, 4 p.m.	153
Olymont, Seattle via S. F., 8 a.m.	160
Yale, San Francisco, 10 a.m.	155
Guatemala, New York via Central American and Mexican ports, 8 a.m.	188
Harvard, San Diego, 2 p.m.	155
Wapama, San Francisco, 6 a.m.	88
Friday, August 29—	
Sacramento, San Francisco, 8 a.m.	160
City of Los Angeles, Hilo-Honolulu, 10:30 a.m.	156
H. F. Alexander, Seattle via San Francisco, 10:30 a.m.	153
Yale, San Diego, 2 p.m.	155
Saturday, August 30—	
City of San Francisco, San Francisco, 8 a.m.	60
Pennsylvania, New York via Havana, 7 a.m.	152
Pacific Shipper, San Francisco, 8 a.m.	188
Humboldt, San Francisco, 6 a.m.	88
Harvard, San Francisco, 10 a.m.	155

VESSELS SAILING

Thursday, August 28—	
Yale, San Diego, 3 p.m.	155
Harvard, San Francisco, 4 p.m.	155
Guatemala, San Francisco, 5 p.m.	188
Wapama, San Francisco, 7 p.m.	88
Friday, August 29—	
Ruth Alexander, Ensenada via San Diego, 7 p.m.	153
H. F. Alexander, Seattle-S. F., 5 p.m.	153
Yale, San Francisco, 4 p.m.	155
Hollywood, San Francisco, 5 p.m.	178
Sacramento, Savannah-Norfolk-Baltimore, 5 p.m.	160
Saturday, August 30—	
City of San Francisco, Mexican and Central American ports, 5 p.m.	60
Pacific Shipper, London-Liverpool-Manchester-Glasgow, 5 p.m.	188
Humboldt, San Francisco, 7 p.m.	88
Harvard, San Diego, 3 p.m.	155
Anyo Maru, Orient via Honolulu, 2 p.m.	230A
Glymont, Seattle via San Francisco, 5 p.m.	160

VESSELS IN PORT

Midnight, Wednesday, August 27

PASSENGER VESSELS

Hollywood, steamer	Anc.
Anyo Maru, steamer (Jap.)	230A

CARGO VESSELS

Ernest H. Meyer, steamer	L.B.-47
Columbian, steamer	176
Marian Otis Chandler, steamer	157
Golden Dragon, steamer	107
Vaquero, motorship	94
Silver Elm, motorship (Br.)	230E
Texmar, steamer	230B
Golden Horn, steamer	174
Silveray, motorship (Br.)	230E
Admiral Peary, motorship	154
Bronxville, motorship (Nor.)	137
Callandia, steamer (Br.)	217
Titanian, motorship (Br.)	Anc.
Hakonesan Maru, motorship (Jap.)	239

OIL CARRIERS

Torres, tanker	L.B.-56
El Segundo, tanker	98
W. S. Miller, tanker	101
California, tanker	10.
Bisca, tanker (Nor.)	Anc.
C. O. Stillman, tanker (Br.)	107
Lake Miraflores, tanker	128
Larry Doheny, tanker	L.B.-56
Tahchee, tanker (Br.)	241
Sir Karl Knudsen, tanker (Nor.)	167
Washington, tanker	107
La Purisima, tanker	150

LUMBER CARRIERS

Alvarado, steamer	228A
Cascade, steamer	74
San Pedro, steamer	224
Samoa, steamer	224
John C. Kirkpatrick, steamer	200
Daisy Matthews, steamer	73
Robert Johnson, steamer	55
Anne Hanify, steamer	198
Missoula, steamer	224
W. R. Chamberlin, Jr., steamer	198
Trinidad, steamer	224
Catherine G. Sudden, steamer	195
Martha Buehner, steamer	L.B.-96

LOCATION OF BERTHS

Outer Harbor, 35 to 73.

San Pedro, 74 to 98.

West Basin, 101 to 149.

Wilmington, 150 to 190.

East Basin, 191 to 204.

Terminal Island, 205 to 241.

Long Beach, 41 to 97.

RADIO REPORT

The Radio Corporation of America, in co-operation with the United States Health Service and the Seaman's Institute, will receive requests through the KSE station at Los Angeles Harbor, for medical and surgical services from ships at sea.

LOS ANGELES STATION

Noon, August 26

PENNSYLVANIA, Balboa for Los Angeles, 1130 miles south of San Diego.

8 p.m., August 26

CITY OF LOS ANGELES, Honolulu for Los Angeles, 1247 miles east of Honolulu.

SILVERAY, San Francisco for Los Angeles, 10 miles north of Los Angeles.

POINT REYES, Los Angeles for Balboa, 1306 miles south of Los Angeles.

BRONXVILLE, Shanghai for Los Angeles, 220 miles west of Los Angeles.

HEFFRON, Los Angeles for Longview, 50 miles north of Los Angeles.

WATSONVILLE, Los Angeles for San Francisco, 125 miles south of San Francisco.

EL SEGUNDO, Portland for Los Angeles, 300 miles north of Los Angeles.

W. S. MILLER, Point Orient for Los Angeles, 161 miles north of Los Angeles.

CAPT. A. F. LUCAS, Portland for San Francisco, 230 miles north of San Francisco.

KINDERDYK, Los Angeles for San Francisco, 14 miles north of Los Angeles.

STANDARD SERVICE, Seattle for Aberdeen, 49 miles north of Aberdeen.

HAIDA (yacht,) Seattle for Santa Barbara, 390 miles north of San Francisco.

Noon, August 27

EASTMOOR, Portland for Balboa, 182 miles south of Los Angeles.

VOLUNTEER, Los Angeles for Honolulu, 88 miles west of Los Angeles.

EAGLE, Balboa for Los Angeles, 485 miles south of Los Angeles.

ROBERT E. HOPKINS, Los Angeles for Balboa, 30 miles south of Los Angeles.

DILWORTH, Balboa for San Francisco, 676 miles south of San Francisco.

WEST CAMARGO, Los Angeles for La Plata, 918 miles south of Los Angeles.

IDA KNUDSEN, Balboa for Los Angeles, 412 miles south of Los Angeles.

F. J. LUCKENBACH, Balboa for Los Angeles, 693 miles south of Los Angeles.

SABOTAWAN, Balboa for Los Angeles, 540 miles south of Los Angeles.

ROSEVILLE, Balboa for Los Angeles, 540 miles south of Los Angeles.

BRUNSWICK, Balboa for Los Angeles, 498 miles south of Los Angeles.

GUATEMALA, Mazatlan for Los Angeles, 188 miles south of Los Angeles.

OAKMAR, Portland for Los Angeles, 48 miles north of Los Angeles.

JACOB LUCKENBACH, San Francisco for Los Angeles, 147 miles north of Los Angeles.

EDGAR F. LUCKENBACH, Balboa for Los Angeles, 271 miles south of Los Angeles.

LINDENBANK, Balboa for Los Angeles, 302 miles south of Los Angeles.

HOLLYWOOD, Balboa for Los Angeles, 86 miles south of Los Angeles.

PUEBLO, Balboa for Los Angeles, 384 miles south of Los Angeles.

8 p.m., August 27

WAPAMA, San Francisco for Los Angeles, 77 miles north of Los Angeles.

GLYMONT, San Francisco for Los Angeles, 90 miles north of Los Angeles.

VALIANT (yacht,) arriving at La Paz.

J. A. MOFFETT, Los Angeles for Point Orient, 203 miles south of Point Orient.

EUREKA, Portland for Los Angeles, 485 miles norh of Los Angeles.

PROVIDENCIA, Santa Rosalia for San Francisco, 371 miles south of San Francisco.

POINT GORDA, San Francisco for Los Angeles, 104 miles north of Los Angeles.

HAWAIIAN STANDARD, Guaymas for Los Angeles, 528 miles south of Los Angeles.

SAN FRANCISCO STATION

8 p.m., August 27

HELEN WHITTIER, Los Angeles for Balboa, 1189 miles southeast of Los Angeles.

J. A. MOFFETT, Los Angeles for Port Orient, 203 miles from Port Orient.

VENEZUELA, Los Angeles for Mazatlan, 378 miles from Mazatlan.

ARIZONA, Los Angeles for San Francisco, 100 miles south of San Francisco.

DOROTHY WINTERMOTE, Oakland for Wilmington, 345 miles from Wilmington.

TEXADA, Port Alberni for Los Angeles, 280 miles from Los Angeles.

HAIDA (yacht,) Seattle for Santa Barbara, 55 miles from Point Reyes.

GOLDEN CLOUD, San Francisco for Los Angeles, 142 miles from Los Angeles.

EUREKA, Portland for Los Angeles, 385 miles from Los Angeles.

CITY OF LOS ANGELES, Honolulu for Los Angeles, 595 miles westof Los Angeles.

VANCOUVER CITY, Los Angeles for Kobe, 80 miles west of San Francisco.

HEFFRON, Los Angeles for Longview, 600 miles south of Columbia River.

MATSONIA, San Francisco for Honolulu, 100 miles west southwest of San Francisco.

CADARETTA, Port Angeles for San Francisco, 93 miles from San Francisco.

The Mackay Radio and Telegraph Company, in co-operation with the Los Angeles Receiving Hospital staff, will receive requests for medical and surgical services from ships' crews and vessels at sea through KOK station at Los Angeles Harbor.

LOS ANGELES STATION

Noon, August 26

PRESIDENT MONROE, Honolulu for San Francisco, 870 miles west of San Francisco.

TAI YANG, Los Angeles for Manila, 3272 miles from Manila.

ORKANGER, Taku Bar for Los Angeles, 51 miles south of Yokohama.

8 p.m., August 26

NIAGARA, Victoria for Honolulu, 134 miles south of Honolulu.

PRESIDENT LINCOLN, Hongkong for Shanghai, 535 miles south of Hongkong.

SAN LUCAS, Los Angeles for Balboa, 1346 miles south of Los Angeles.

SAN GABRIEL, Balboa for Los Angeles, 1200 miles south of Los Angeles.

SAN JULIAN, Balboa for San Diego, 1155 miles south of San Diego.

EASTMOOR, Portland for Balboa, 160 miles northwest of Los Angeles.

PERU, San Francisco for Balboa, 796 miles south of San Francisco.

Noon, August 27

ADMIRAL PEARY, Santa Barbara for Los Angeles, 55 miles north of Los Angeles.

TITANIAN, Balboa for Los Angeles, 110 miles south of Los Angeles.

LIO, Balboa for Los Angeles, 193 miles south of Los Angeles.

GEN. M. H. SHERMAN, Balboa for Los Angeles, 116 miles south of Los Angeles.

8 p.m., August 27

CALIFORNIA, fishing banks for San Diego, 280 miles south of San Diego.

PATRIA, at Magdalena Bay.

ATLANTIC, at Magdalena Bay.

ADMIRAL HALSTEAD, Los Angeles for San Francisco, 343 miles south of San Francisco.

JACOX, Los Angeles for San Francisco, 20 miles north of Los Angeles.

WAPAMA, San Francisco for Los Angeles, 77 miles north of Los Angeles.

MUNAMI, San Francisco for Los Angeles, 82 miles north of Los Angeles.

GOLDEN CLOUD, San Francisco for Los Angeles, 142 miles north of Los Angeles.

COVENA, Los Angeles for Coos Bay, 73 miles north of Los Angeles.

UTACARBON, Los Angel efsor Seattle, 960 miles south of Seattle.

SAN FRANCISCO STATION

Noon, August 27

ROYAL PRINCE, Los Angeles for Yokohama, 240 miles from San Francisco.

TEXAS, Davao for San Francisco, 317 miles from San Francisco.

SAGE BRUSH, Port Angeles for San Francisco, 65 miles from San Francisco.

8 p.m., August 27

DOYLESTOWN, San Francisco for Port Angeles, 238 miles from San Francisco.

MALAMA, Honuapo for San Francisco, 27 miles from San Francisco.

MUNLEON, Los Angeles for San Francisco, 152 miles from San Francisco.

PETER HELMS, San Francisco for Portland, 230 miles from San Francisco.

EMMA ALEXANDER, San Francisco for Seattle, 375 miles from Seattle.

BROOKDALE, Los Angeles for San Francisco, 100 miles from San Francisco.

ADMIRAL PEOPLES, Portland for San Francisco, 362 miles from San Francisco.

HUMBOLDT, Los Angeles for San Francisco, 112 miles from San Francisco.

FRANK H. BUCK, Ventura for Avon, 215 miles from Avon.

LOS ANGELES, Martinez for Ventura, 211 miles from Ventura.

FRANK G. DRUM, Portland for Ventura, 322 miles from Ventura.

PAUL SHOUP, New York for San Francisco, 129 miles from San Francisco.

GEN. M. H. SHERMAN, Balboa for Los Angeles, 116 miles from Los Angeles.

J. C. FITZSIMMONS, Point Wells for Los Angeles, 967 miles from Los Angeles.

ADMIRAL SEBREE, Port Angeles for San Francisco, 648 miles from San Francisco.

OLEUM, Oleum for Port San Luis, 44 miles from Port San Luis.

H. F. ALEXANDER, Seattle for San Francisco, 235 miles from San Francisco.

NOYO, Fort Bragg for San Francisco, 15 miles from Fort Bragg.

UNITED STATES NAVY CRAFT IN PORT

Midnight, Tuesday, August 26

BATTLE FLEET

CALIFORNIA (flagship.)

DIVISION 2

NEW YORK (flagship.)
OKLAHOMA.
NEVADA.

DIVISION 4

MISSISSIPPI.
IDAHO.

DIVISION 5

MARYLAND (temporary flagship.)
TENNESSEE.

FLEET BASE FORCE

PROCYON (flagship.)
RELIEF (hospital ship.)
MEDUSA (repair ship.)
SONOMA (tug.)
ALGORMA (tug.)
WATER BARGE NO. 2.
OIL BARGE No. 22.
ARCTIC (supply ship.)

*DUE TO ARRIVE

August 28—Partridge (mine sweeper) from Mare Island.

Aug. 29—Brant (mine sweeper) from Mare Island.

*The above schedule is taken from the latest schedule issued by the commander-in-chief of the United States battle fleet.

News of Ships and Sailings at Pacific Ports

SAN FRANCISCO, Aug. 27. (AP)—Officials of the Luckenbach Line announced here today that improved eastbound cargo offerings have prompted the company to order the huge freighter, Andrea F. Luckenbach, one of the largest cargo vessels under the American flag, back into service.

The Andrea F. Luckenbach has been laid up in Puget Sound for about three months. She is scheduled to sail from Puget Sound September 16, San Francisco September 23, and Los Angeles September 27.

The liner Maunganui is to replace the steamer Tahiti in the San Francisco-South Seas service of the Union Steamship Company, line officials announced here today. The Tahiti recently foundered in the South Seas.

The announcement spiked reports the liner Niagara was to be diverted from the Vancouver-Australia service to replace the Tahiti. Union Company officials explained the Niagara is a much large vessel than the company requires for the San Francisco service.

The Maunganui will sail from Sydney for San Francisco October 2, and is due here October 24.

SEATTLE, Aug. 27.—Preparations were being completed at Bremerton navy yard, across the Sound, today for launching of the new light cruiser Louisville and laying of the keel of the cruiser Astoria

ARRIVALS AND CLEARANCES AT PACIFIC PORTS

Free to Women

You buy two packages of Kotex

Get the new Kotex Belt

FREE!

KOTEX
KOTEX
KOTEX COMPANY

$1.50 value for 89c

2 boxes Regular Kotex, value .. 90c

1 new Kotex Belt, value .. 60c

Total value $1.50

All for 89c

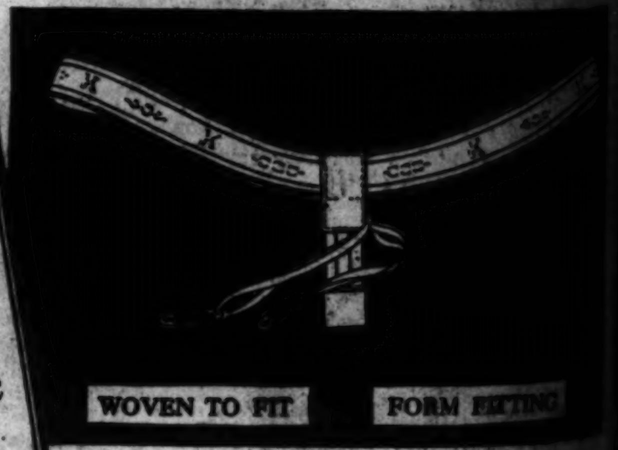

Remarkable Offer is made to acquaint women with wonderful new Kotex Belt . . . belt is given absolutely free with your purchase of two packages of Kotex . . . offer good at all Kotex dealers

YOU'VE heard about the new Kotex Belt. Here's your chance to get one free!

Just buy two packages of Kotex. At any dealer's. You get a belt absolutely free. You risk nothing. You *know* Kotex . . . you know it is unsurpassed for comfort . . . you know it is the world's favorite sanitary pad. And we give you the belt with your Kotex purchase.

Belt woven to fit

Surely no woman will miss this opportunity to try the latest Kotex contribution to sanitary comfort. The new Kotex belt is pronounced perfect by women who say they've never before had a really comfortable sanitary belt!

This new belt is woven to fit. It is made of lovely, silky elastic, woven to a curve. It is light in weight, never binds . . . yet stays firmly in place without folding or wrinkling.

Every detail is of the finest. The tabs for pinning are made of fine, firm satin. Substantial grosgrain ribbon is used to attach the pins to the belt. The belt is carefully made for beauty—scientifically made for comfort. It is truly a Kotex product.

We give you this belt

You'll say this new Kotex belt is a priceless improvement in comfort over anything you've ever tried. And remember—it costs you nothing if you take advantage of this introductory offer!

Kotex absorbent is used today in 85% of America's leading hospitals. Kotex pads are preferred by 9 out of 10 smart women! All over the civilized world Kotex is accepted as the favored sanitary protection.

There are reasons for such overwhelming popularity. Kotex is more comfortable, more hygienic. It deodorizes. It is inconspicuous—because of rounded, tapered corners.

And Kotex is instantly disposable, just like tissue. No fuss, no bother, no laundering, no embarrassment.

Act today

Don't forget—such an unusual offer must necessarily be limited. Act at once. Call at your dealer's today. Just ask for Kotex—buy two packages—get the Kotex belt free!

AT ANY DRUG, DRY GOODS OR DEPARTMENT STORE

The Weather
Fair today and tomorrow, with moderate temperature. Foggy in the morning near the coast. Maximum and minimum temperatures for yesterday: 81-60.

Los Angeles Times

In Two Parts — 36 Pages
PART II — LOCAL SHEET — 18 PAGES

XLIX. THURSDAY MORNING, AUGUST 28, 1930. C

CITY NEWS—EDITORIAL—SOCIETY—THE DRAMA

OFIELD 'FIRED' N POWER FIGHT

Fleming Picked for His Place on Commission

Voice Protests; Set for Today

John R. Haynes Named Continue on Board

Porter yesterday took ac- to clarify the situation in the of Water and Power Commissioners, and send to the City Council the removal of Commissioner Scofield, nominating E. J. Fleming, attorney, to succeed him. Both removal and nomination were referred to the Water and Power Committee, composed of Councilmen Jacobson, Williams and and a hearing will be conducted this afternoon, with every of fireworks.

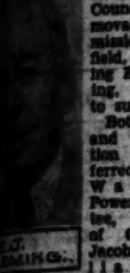
E.J. FLEMING

The action of the Mayor was vig- attacked on the floor of the Councilman Williams pro- to outline what he termed of the undercover maneuvers to the Scofield removal. joined by Councilmen Jacobson and Lewis.

HAYNES REAPPOINTED

Mayor late yesterday sent reappointment to this com- of Dr. John R. Haynes, term expired last July. and Scofield have been together on the board for aggrandizement of the power at the expense of the water the latter's friends charge. Johnson and Brooks with Commissioner Pryor the balance of power.

"I demand to know what all this work is about," said Coun- Williams. He recounted that had been cooked up between Mayor and others to put Sco- resignation "in escrow" with Councilman, to be held to assure Mayor's appointment to the Water District direc- as Scofield and Porter dis- each other.

Councilman Jacobson confirmed account, declaring he had been to hold the resignation, refused to be involved in such maneuver.

Mayor Porter for some weeks, in with newspaper men, has a pretense of ignorance of the

Williams said that Mayor Porter, Electrical Engineer Scatter- of the Bureau of Power and and Charles Feider, an elec- agent, worked up the resignation "escrow deal." "The Mayor has attempted to cor- the Council, and I want to say a man he can't corrupt," Councilman Lewis.

Councilman Randall pointed out the Mayor's removal message no explanation, and said the Council deserves the of reasons.

The removal of Scofield was in interests of harmony on the said Mayor Porter. "There been friction for some time. I Commissioner Scofield to re- and he refused. It appears he get along with Commissioner whom I regard as a good

gave no reason for the removal of the lower court ruling in case, whom I removed

WHAT SCOFIELD SAYS

was at Crystal Craig county, yesterday. long-distance telephone he Williams that W. J. Mosher, Mayor's investigating secretary, to see him and asked for the

lives at the Rosslyn Hotel and maintains law offices in the Building. A number ago he was a deputy District Attorney. Last spring he was member of the citizens' which supported the water bonds. head of a construction was appointed to the by the Mayor last September the vacancy created by the of Will E. Keller.

CONGRATULATED

Ingram, and Assistant Attorney Neal, who handles matters for the City Council, of whom recently were married, were congratulated and presented with gifts by their colleagues morning. The presentation addresses were made by Councilman Davis.

SOUTHERN REPUBLIC TRANSFERS OFFICIAL

F. A. Pesqueira

NEW CONSUL FOR MEXICO ANNOUNCED

Rafael de la Colina from New Orleans Will Take up Duties of Pesqueira

F. Alfonso Pesqueira, Mexican consul in Los Angeles for five years, yesterday announced he has received instructions from the Foreign Office of his government to transfer to Nogales, Ariz. The transfer will be made some time during the coming week, Mr. Pesqueira said, with the arrival here of Rafael de la Colina, who has been consul at New Orleans.

In making the announcement of the transfer, Mr. Pesqueira said the usual term of office for consuls of his government is five years and that when asked to select his new post he chose Nogales in order to be near several business interests which he controls near the Mexican-United States frontier. He added he will take his family with him and establish his home either in Nogales or Douglas, Ariz.

With the announcement of Mr. Pesqueira's transfer yesterday a movement was started for a large honorary dinner to be given the departing official which will probably be held in the early part of the coming week.

In making known the name of his successor, Pesqueira expressed his appreciation of "the kind treatment in the way of many courtesies and attentions I have received from the authorities of city, county and State, and the business men, the organizations and the Los Angeles Times during my commission in this city."

Hall Nominated as Defender

Mayor Porter yesterday sent to the City Council the nomination of Frederick M. Hall as City Public Defender to succeed Ernest Orfila, resigned. The nominee lives at 432 South Van Ness avenue and has been a deputy in the City Prosecutor's office for the past eight months. He was admitted to the bar in Massachusetts in 1902, in Arizona, 1917, and California, 1912. He was dean of the law department, American Extension University.

FREDERICK M. HALL.

Hall, who is married and has four children, has been a resident of Los Angeles, with the exception of three years spent in Arizona, since 1909. He was United States Commissioner at Parker, Ariz., from 1917 to 1920, and is a graduate of Boston University, class of 1903.

CITY TAX RATE DROPS 3 CENTS

Controller's Schedule will Go to Council Today

Charge Varies in Different Parts of Los Angeles

District No. 1's Rate will be $1.60 for Each $100

A reduction of 3 cents in the city tax rate over the tax rate paid last year on $100 assessed valuation of property, is shown in the schedule completed yesterday by Controller Myers. It will be submitted to the City Council this morning and must be adopted before September 1. The estimates were figured out by Chief Accountant Hoye.

For District No. 1, the old city, the rate will be $1.60, compared to $1.63 the year before. Other districts vary, due to different bond charges. The rate of $1.25 for the city government, of course, remains unchanged, as do the 9-cent traffic fund and a charge of 8 cents for pensions and deficits.

BOND CHARGES MADE

While there were no charges last year for the St. Francis Dam refunding bonds, this year the charge will be 2½ cents. General purpose bonds jump from 14 cents last year to 15½ cents this year. However, the Harbor Department and the Water and Power Department this year promise to pay their own bond charges, relieving the taxpayer of 4 cents for the former and 3 cents for the latter.

In District No. 2, Garvanza, the tax rate drops from $1.63 to $1.60; No. 3, Hollywood and San Pedro, the rate remains at $1.59; No. 4, a group of annexations scattered throughout the city, from $1.62 to $1.59; No. 5, Sawtelle, from $1.64 to $1.61; No. 6, Wilmington, from $1.60 to $1.59; No. 7, another group of annexations, from $1.62 to $1.59; No. 8, Eagle Rock, from $1.70 to $1.68; No. 9, Venice, from $1.76 to $1.74; No. 10, Watts, from $1.60 to $1.59; No. 11, Green Meadows addition, from $1.57 to $1.55.

RATE FOR DISTRICTS

There also is submitted a schedule of the tax rate fixed for a group of municipal improvement districts, as follows:

DISTRICT

No.	Los Angeles county water.	Tax Rate
3	1916 Water	$ .33
	Municipal improvement.	
1	1916 Water	.02
2	1916 Water	.41
3	1916 Water	.66
7	1919 Road	.02
9	1919 Water	.63
11	1919 Water	.09
17	1922 Park and playground	.03
18	1923 Water	.12
19	1923 Water	.30
20	1923 Park	.19
22	1923 Road	.22
23	1924 Water	.32
27	1924 Water	.43
31	1924 Road	.27
35	1924 Water	2.51
36	1925 Water	.54
37	1924 Streets	6.10
42	1925 Public improvements	.37
45	1926 Park	.24
47	1927 Park	.06
52	1928 Water	1.68
53	1928 Water	3.88
54	1928 Water	5.50
57	1928 Park	.75
58	1928 Water	3.99
60	1928 Sewer	.18
61	1929 Road	2.21
62	1929 Road	1.79
63	1929 Road	7.16
64	1929 Park	2.10
67	1929 Road	4.63
68	1929 Park	.42
69	1929 Water	1.00
70	1930 Land	.19
73	1929 Park	.71
75	1930 Water	1.31
	Acquisition and improvement No. 29:	
	Zone No. 1	2.81
	Zone No. 2	.96
	Zone No. 3	.75

MAN KNIFED IN ELECTION ARGUMENT

Three Sought for Attack on Campaign Worker in Governor Contest

Sheriff's office investigators yesterday were seeking three men in connection with the stabbing Tuesday night of Charles Wilson, 7235 Mace Place, following an argument over the election.

Wilson, who yesterday was recovering from two wounds in the chest, reported he was set upon by the men in an alley near his home. One of the men, he asserted, threw a double strand of hay wire about his head and placed it in his mouth to gag him, a second man attempting to hit him with a blackjack while the third man stabbed him with a knife.

He identified one of the men as an individual with whom he had an argument while passing out stickers and buttons for a gubernatorial candidate, the man asserting at the time that if the candidate Wilson was supporting won the election Wilson would not live to enjoy the new administration, according to a Sheriff's report.

STAFFORD WINS NEW TRIAL

Court Reverses Conviction of El Monte Grain Man on Charge of Attacking Secretary

Clayton C. Stafford, El Monte grain dealer, convicted in Superior Court of an attack on Rae Schade, his secretary, was granted a new trial yesterday by the District Court of Appeal in a decision written by Justice York and concurred in by Presiding Justice Conrey and Justice Houser.

Misconduct by the prosecution was given by the court as the ground for the reversal.

Stafford was declared to have attacked Miss Schade on March 23, 1929, in Turnbull Canyon. He was indicted May 14, 1929, and his trial was conducted before Superior Judge Wilson, beginning on October 30, 1928.

Defense Attorneys W. Joseph Ford, J. F. Moroney and J. Vincent Hannon in their appeal charged, besides misconduct on the part of the State, that the girl's story is inherently improbable. As to this ground, the court found that the narrative is not inherently improbable, but that the evidence raised a question that was for the jury to determine: Whether under all of the facts and circumstances testified to the crime was actually committed. The jury's verdict, the court states, shows that it did so find.

It also had been contended by the defense that the prosecutrix did not make that resistance which the law requires before conviction can be sustained. This argument, the court found, "is probably answered by that portion of the prosecutrix's testimony wherein she testified that she was threatened by the appellant and that he slapped her face and choked her."

"Although her story is unusual that she did not call out to people near or make any attempt to escape from him," the opinion observes, "nevertheless the jury must have found her evidence to be true. Whether the verdict of the jury was found by it upon the evidence or wholly upon the argument of the

(Continued on Page 14, Column 3)

POOR PA
BY CLAUDE CALLAN

"Our new preacher is makin' himself unpopular. He keeps tellin' us members that we ought to watch our own conduct instead of criticisin' other people."

(Copyright, 1930, Publishers Syndicate)

SMALL BOY, MAULED BY ZOO TIGER, DIES

His Quest for Jungle Adventure Ends Tragically

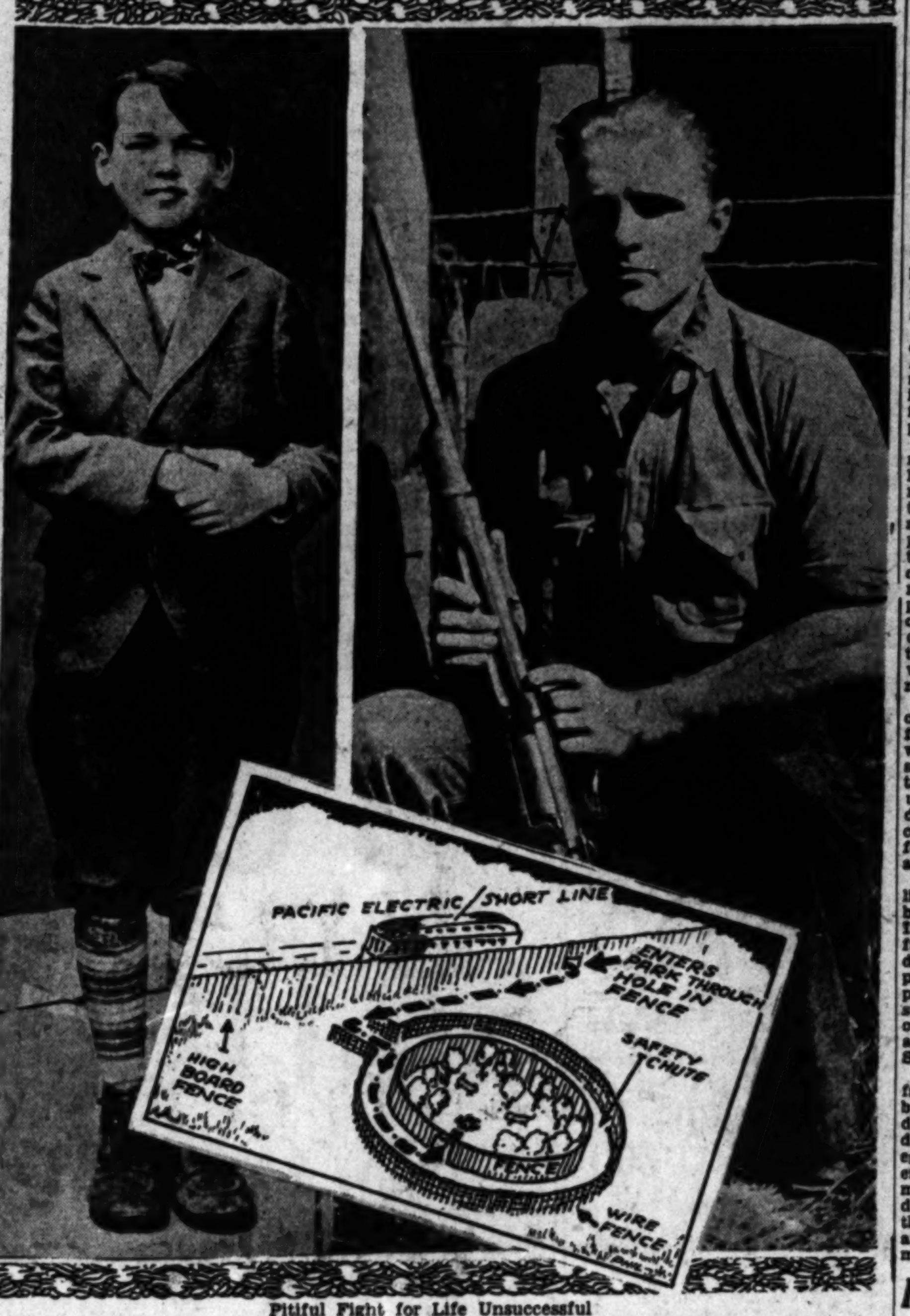
PACIFIC ELECTRIC SHORT LINE
ENTERS PARK THROUGH HOLE IN FENCE
HIGH BOARD FENCE
SAFETY CHUTE
FENCE
WIRE FENCE

Pitiful Fight for Life Unsuccessful

Alfred Hill, victim of wild beast; Melvin Koontz and rifle with which he shot animal in arena at Luna Park.

A BOYISH search for adventure in the artificial jungle of Luna Park Zoo brought death last night to Alfred Hill, 12 years of age, of 873 Paola street, who died at Georgia-street Receiving Hospital after being severely clawed by one of the tigers in the zoo.

The attack, one that might be duplicated in the African jungle, came when the lad with several playmates strayed into the zoo—and unwittingly into the den of the savage cat—on an adventurous tour yesterday.

Young Hill might have met death sooner on the sands of the arena under the paws of the tiger but for the quick action of Melvin Koontz, 19, a trainer, who killed the animal with a rifle. Koontz's coolness and marksmanship in recovering the boy before he was mauled to death in the cage is all the more remarkable inasmuch as it was his first time to fire a rifle.

BOYS DARE EACH OTHER

According to Officers Whittaker and Beck, the Hill boy with Carl Sabins, 12, of 1326 Drysdale avenue, and two other boys dared one another to get a close-up of the zoo until they effected entry through an animals. The officers say they climbed through the outer fence of the grounds and circled the cages animal chute to the inner barrier of the arena, which is filled with a dense growth of tropical plants so as to represent a miniature jungle where motion pictures sometimes are taken.

At the inner barrier of a twelve-foot heavy wire fence the Hill and Sabins lads entered the arena through a safety gate used by the keepers, the officers say.

There the tragedy of the jungle in the center of civilization was enacted. Hardly had the boys made their entry to the cool, leafy glade than with a heavy rustle of foliage and a hoarse guttural snarl, Siberia, aged female cat, streaked from the concealment of the jungle.

PARALYZED WITH TERROR

Alfred, his eyes wide with terror, stood paralyzed with fear for the moment that the snarling cat with unsheathed claws hurtled through the air. With a heroic but desperate gesture the boy attempted to snatch his penknife from his trouser's pocket before he was borne down by the charging beast.

Before he could even get to his puny weapon the tiger landed on

(Continued on Page 2, Column 3)

WIDOW OF DOHENY SON FILES PLEA

Guardianship of Children Heirs to $14,000,000 Oil Estate Sought by Mother

Asserting that her five children are heirs to an estate valued at $14,000,000, left to them by their father, Mrs. Lucy Smith Doheny yesterday filed a petition in the Probate Court asking that she be appointed the guardian of their persons and their estates. Mrs. Doheny is the widow of Edward L. Doheny, Jr., who was shot and killed by his secretary in his home on February 16, 1929.

The five children, grandchildren of Edward L. Doheny, Sr., oil operator, are Lucy Estelle, 15 years of age; Edward L. III, 13; Henry William, 11; Patrick Anson, 7, and Timothy Michael, 4.

All of the children live with their mother at the family residence, 101 Doheny Place.

Mrs. Doheny sets up in her petition that the five children have no legal guardian at present. The date of the hearing was not set.

The petition was filed by the law firm of Wellborn, Wellborn & Wellborn.

Home's Owner Saved in Fire

When Mrs. Edith Teal decided to sleep in the little summer house in front of her home at 11505 Rochester avenue Tuesday night because of the warm weather she, perhaps, saved her life.

Shortly before dawn yesterday she awoke to find her home in flames. There was not even a chance to rush in to save personal belongings. About the same time a neighbor sent in an alarm, but too late to save the two-story frame dwelling from destruction. Damage is estimated at $10,000. The loss is covered by insurance.

FOX STUDIO WAREHOUSE DESTROYED BY FLAMES

Roaring flames supposedly originating from spontaneous combustion last night destroyed the "set" storehouse at the studios of the Fox Film Corporation, Sunset Boulevard and Western avenue, and for a time threatened to sweep over the entire fifteen and one-half-acre "lot" and send up in smoke millions of dollars' worth of film productions.

With the fire reported under control, Edward W. Butcher, studio manager, stated he was unable at that time to place an estimate on the loss, but hazarded the opinion it probably will total between $10,000 and $15,000.

Due to prompt response by firemen, damage was confined to the storehouse and its contents, which consisted of structural surfaces known in the industry as "flats," meaning the dismantled sections of used "sets."

The blaze broke out about 6:45 p.m. when the studio was deserted, save for two companies which were preparing to "shoot" scenes during the night. It was discovered by a watchman on his rounds. He sounded an alarm, but before the first piece of fire apparatus had ar-

(Continued on Page 2, Column 6)

RUSSIA BOND SALE UNDER STATE BAN

Red, Czarist and Kerensky Securities Barred as of Little or No Value

Orders were mailed yesterday by the State Corporation Department to brokers not to offer Russian government securities to California investors, Chief Assistant Corporation Commissioner Garland said. The securities named in the order are designated as Russian ruble bonds and other securities of the imperial Russian government, Kerensky bonds and soviet government bonds.

"The offering and sale of these securities is, in the opinion of the Commissioner of Corporations, unfair, unjust and inequitable," Garland said. "The United States government does not maintain diplomatic relations with the governments which have issued these securities and it is doubtful that the securities will be recognized by any present or future government of Russia able and willing to pay the obligations. The value of the bonds is almost nothing, if not wholly so."

Garland warned investors against the purchase of bonds of other governments at inflated prices, saying the department has received information that large blocks of these bonds have been purchased and are being offered at inflated prices.

SCIONS WILL AID FIESTA

Members of Pioneer Families to Participate in Fete Celebrating City's Founding Anniversary

Pioneer families of the city yesterday continued to volunteer for participation in the spectacular and colorful old-fashioned two-day fiesta to be held September 4 and 5, next, in celebration of the one hundred and forty-ninth anniversary of the founding of Los Angeles. The citizens' committee in charge of the affair announced the addition of several more scions of the early settlers to the ranks of those who will march in the parade.

The latest recruits includes representatives of the Passon family of Pico, Thomas Workman Temple, whose grandfathers had a hand in by-gone development, Frank Stockton, grandson of Commodore Stockton, who seized California for the United States; Senorita Lopez, descendant of the Avila family; Charles Pruhomme, Senora Rudecinda Sepulveda De Dodson, who will wear the gown she wore at her wedding seventy years ago; Senor Jesus Santa Maria, 80-year-old pioneer, and Luis Rico. The latter, whose grandfather was first State Treasurer, will drive an historic six-horse stage coach.

The parade will form at Ord and North Main streets, at 7:30 p.m. September 5, and will proceed through the downtown streets, disbanding at the starting point. In addition to the pioneer families it will include covered wagons, carretas and other relics of the picturesque past loaned by Fox, Universal, M.-G.-M. and Warner Brothers studios. Music will be provided by the Hollywood American Legion and Union Pacific bands.

Entertainment features, to be presented on stages erected in the Plaza, will be provided by Nellie Fernandez, Mexican dancer now appearing at the Million Dollar Theater, and by groups from the Edith Jane, the Elisa Ryan, the Norma Gould and the Trinidad Goni dancing schools.

WATERS HERE NAVY'S IDEAL

Admiral Schofield Discusses Training Base

New Firing Areas Selected for Gun Practice

Favorable Condition of Sea and Weather Needed

Southern California waters are so nearly ideal for gunnery and tactical training of every arm of the battle fleet that no other area within American territorial waters should be seriously considered for the fleet's training base. That opinion was expressed yesterday by Admiral Frank H. Schofield, commander-in-chief of the battle fleet, in a discussion aboard the fleet flagship California of gunnery plans for the coming year.

Admiral Schofield announced that new firing areas have been established off Santa Rosa Island, in the north, and off the Mexican coast, to the southward, so that battleships will in no instance fire a practice closer than forty miles to the Southern California coast. The change is being made, said the commander-in-chief, to prevent any possible discomfort to residents of coast towns from main battery fire concussion. Mayors of all coast towns will also be notified in advance of the fleet's schedule for night battle practices.

"Modern fleet training has become such a complex contract that favorable conditions of sea and weather are of vital importance," said Admiral Schofield. "The extreme gunnery ranges, coupled with use of aircraft for spotting and development of carrier-based aircraft have increased the necessity for good visibility in both gunnery and tactical training.

"More than a year ago I established a meteorological station on board the battleship New Mexico. It has been so thoroughly successful in predicting both surface conditions and weather aloft that we plan to equip certain ships with permanent floating meteorological stations. I mention this because our weather observers have found advance weather indications for Southern California so reliable.

"In other coast areas, favorable facilities for a fleet base are offset by bad fogs, shoal areas, the long distances from port to favorable drill grounds and uncertain weather conditions. Regularity of Southern California weather and proximity of the drill grounds gains additional importance this year since the fleet's steaming and fuel allowances have been cut as an economy measure."

FALL FETE PLANNED AT BIG PINES

Thousands Expected to be at Three-day Festival in Mountain Play Area

Thousands of lovers of the great outdoors are expected to enjoy the annual fall festival at Big Pines Recreation Camp in the Sierra Madre-San Gabriel mountains Saturday, Sunday and Monday.

The festival will be opened by Fred E. Wadsworth, county superintendent of parks and playgrounds, according to an announcement last night of Virgil Dahl, recreation director.

A full program for the three days has been planned, including an amateur rodeo: dedication of the new Nature Theater, band concerts and sports. The festival will end with a carnival dance Monday night.

Additional parking areas have been cleared, the main highway from Wrightwood to Big Pines has been widened and oiled and the public address system extended.

CIVIL SERVICE BOARD CONSIDERS PROPOSALS

Amendments to the city charter concerning the powers of the Los Angeles Civil Service Commission, requested by the Los Angeles City Employees' Association, occupied one session of the commission yesterday. The amendments sought are to define more clearly powers in relation to demotions and lay-offs of city employees. It is planned to submit the amendments to the voters at the general election November 4.

The Lancer

by Harry Carr

IF the next Governor of California doesn't put in a boxing commission with spines instead of spaghetti for backbones, the sport of boxing is cooked in this State.

THE DEATH BLOW

The death of Frankie Campbell in a ring in San Francisco and the raw fake of Ace Hudkins is a considerable overdose for twenty-four hours.

Campbell was a nice game young Italian boy who had a terrific punch and knew just about as much about boxing as he knew about the Einstein theory. To put him in the ring with a young gorilla, fifteen pounds heavier and half a head taller, was murder.

As to Ace Hudkins, he should have been ruled out of the ring and ordered out of the State of California, bag and baggage, at the time of his other fake at the Hollywood Stadium two years ago.

RING RACKETEERS

I am the last one to sing about the good old times, because in most ways modern times are better. But not boxing.

Of all the boxers now in the ring, the only one I know who really trained himself for the job is Fidel La Barba. His manager, George Blake, did not allow him to step into a ring until he was letter perfect in boxing. And his professional fights have been managed with stainless honor.

The whole business of boxing has been changed from a sport to a racket. It is, for the most part, in the hands of a lot of rats whose crooked methods would make a gangster blush.

ELECTION HEROES

Now that election day is over, I am sweeping out a couple of tons of election literature.

From a casual examination of the same, I am filled with wonder. I can't imagine how all these worthy gentlemen manage to attend so many lodge meetings. They all belong to more lodges than there are days of the week. They must leave the sacred ceremonies of the Knights of the Mystic Moon right in the middle to gallop over to the kiva of the Worthy Brothers of the Green Cheese.

But, anyhow, the "plain people" are going to be well taken care of from now on. All the candidates are for the plain people and fair play and justice for all and low taxes and free beaches and plenty of rain and prosperity and general joy.

LON CHANEY

Lon Chaney was not only a good actor, but a fine fellow. After he became rich and internationally famous, his few friends were the same simple people who had been his friends when he was a stage roustabout and assistant stage manager in the days of the old Pop Fisher girl shows on Spring street. No actor ever worked harder or more faithfully to do his job.

FACE READING

Chaney had one remarkable point of genius that few knew about.

Once I sat with him in a restaurant while he read the faces of the people sitting around at other tables.

"That girl," he said, "is ruining her career as an actress because her mother, at home, interferes with the orders of the director. Do you notice that she has the

(Continued on Page 10, Column 5)

AUNT HET
BY ROBERT QUILLEN

"I'd rather be mean myself an' think my neighbors fit to associate with than to be as good as Sallie Lou an' live with folks as rotten as ever'body seems to her."

(Copyright, 1930, Publishers Syndicate)

Mystery Man with Murder Mania Hunted in Slaying on Beach

CLEW PROVIDED BY MOTORISTS

Man and Wife Threatened on "Lift" to Tia Juana

Car Driver Talked Freely of Lust for Blood

Pair Give Full Description Featuring Gold Tooth

WILLIAM DETARR

The first definite lead police of two nations have received in attempting to solve the knife-murder early Tuesday morning on Ensenada Beach, Lower California, of 21-year-old Lois Kentle, local university sorority leader and artist, and her football player finance, Francis Conlon, was received late last night by officers from Mr. and Mrs. William De Tarr of Los Angeles.

Description of an unidentified man, driving a 1926 touring car, bearing a Utah license, was broadcast to investigators of the Southland after the De Tarrs made a written statement to Detective-Lieutenant Hickey of the homicide squad.

GIVEN RIDE BY SUSPECT

The local couple declared their car broke down last Sunday morning at San Juan Capistrano and that they accepted a ride to Tia Juana from the unidentified driver.

They described him as being dark complexioned, about 40 years of age, five feet ten inches in height and weighing 180 pounds. He had dark hair streaked with gray, a gold front tooth and was dressed in gray trousers, a blue shirt, brown cap and black shoes.

MRS WILLIAM DETARR

De Tarr, a salesman, said in his statement that shortly after he and Mrs. De Tarr got in the front seat with the driver the man eyed th[illegible] marked how ea[illegible] kill [illegible] and bury them in the sand along the beach. He stopp[illegible] the car once on a lonely stretch of road and asked De Tarr if he had a knife the local man declared.

The bodies of Miss Kentle and Conlon were found in shallow sand graves. They had been stabbed with a large knife.

THREATS RELATED

The lone driver gave the De Tarrs no chance to escape and when the trio arrived in Tia Juana he wanted them to accompany him on a trip through Mexico. De Tarr said he and his wife were glad to get out of the car and avoid meeting the man again.

They read of the brutal dual slaying and reported their experience to local police. They declared the dark man threatened them for three hours during the drive, accenting how easy it would be to kill someone and adding that "I might do something like that just to get away with it."

The stranger also remarked that he had been in a jail below San Clemente for fifteen days recently on a speeding conviction. Oceanside and San Diego jailers said last night they had booked no one of the dark man's description.

Declarations by Mexican authorities that none of Conlon's valuables was missing were refuted by Fred B. Fauquier, manager of the Pasadena Fathews Paint Store, where Miss Kentle was a member of the art department, on his return here from a private investigation at the scene of the crime.

"Conlon was on the first day of his vacation when he left Pasadena Saturday," Fauquier told the girl's relatives and friends. "He had about $100 with him—money to pay his vacation expenses. Mexican investigators told me they found no money on him or in the tent."

SCABBARD FOUND

Belief that Conlon carried with him all his money was substantiated when it was learned yesterday from his aunt, Miss Margaret Moran, 1100 Mar Vista avenue, Pasadena, that he wrote a check to her for a radio installment and postdated it to September 1.

Fauquier sped to Ensenada as soon as he was informed that his comely artist employee and her 23-year-old companion were found dead—half-buried in shallow sand graves near the surf line, their bodies each bearing nearly a dozen knife wounds.

A large hunting knife scabbard belonging to Conlon was found in the tent the young couple had pitched about fifty yards from the water, three and one-half miles down the uninhabited beach from the center of Ensenada.

The knife was gone, Fauquier and Mexican authorities reported, pointing to the startling possibility that Conlon and the co-ed were stabbed to death with the youth's own weapon.

LOCALE UNDECIDED

Whether the murder had been committed in the tent or outside on the sand was not determined. Tracks around the tent showed that the two bodies had been dragged and carried to the water's edge and an effort made to cover them.

They were discovered early Tuesday morning by a beachcomber. Death, according to a physician who examined them shortly after they were discovered, occurred about 4 a.m. Tuesday.

Leading from the bodies, according to a Mexican investigation report, were footprints to tracks of an automobile that had been parked between the couple's tent and an inland road. A depression behind the tent, Fauquier stated, apparently had been made by a man's knees, indicating that someone had crept up to the tent on hands and knees to spy or listen.

These circumstances and slight clews were all that officials on both sides of the border could uncover yesterday in their attempt to solve one of the most brutal double slayings on record in the Southland.

The Mexican authorities based their investigation on the theory that Conlon and his fiancee were killed by a person or persons in a jealous rage over the affections of Miss Kentle. They asserted Conlon had not been robbed and turned the search for the slayer or slayers back to the United States with the declaration that escape had been made in an automobile across the border.

They questioned John De Wilde, son of a wealthy hotel owner, of Vista.

De Wilde, a close friend of Conlon, told them he and his wife accompanied Conlon and Miss Kentle to Tia Juana last Sunday and that the last he and his wife saw of the couple was when they passed them at a gasoline station on the highway between Tia Juana and San Diego. Conlon had told him, De Wilde declared, that he and his fiancee were going to Mt. Lowe on a camping trip.

JEALOUSY DENIED

Assertions by Ensenada officers that a second man was seen with Conlon and Miss Kentle at Ensenada on the day before the murder proved groundless yesterday.

The couple were seen in the Mexican town by several persons who recalled them. They did not buy liquor at the resort nor was any found at the tent, according to investigators.

One informant reported that Conlon evidently had driven directly to Ensenada after being seen by the De Wildes, as he said he saw Conlon reading a book to Miss Kentle at their beach camp last Sunday afternoon.

Near her body in the sand was found a copy of the book, "The End of Her Honeymoon."

William Kentle, with whom the dead girl and her mother resided in an apartment at 1246 North Berendo street, left yesterday for San Diego to return here with his sister's body today. No funeral arrangements were announced. Miss Moran will direct disposal of her nephew's body.

No motive of jealousy could be uncovered here yesterday for the knife slaying.

Friends of Conlon and his sweetheart insisted that they had gone together steadily for the last year and that Miss Kentle was not interested in anyone else, although she had a large acquaintance through her activities at the University of California at Los Angeles.

It was understood, although no formal announcement had been made, that the couple were to have married shortly, friends said.

DEVOTED COUPLE

Mrs. Gabriel Ruiz, 1020 North Heliotrope Drive, a Phi Mu Sorority sister of Miss Kentle, at whose wedding three weeks ago Miss Kentle was a bridesmaid, declared that the couple were devoted to each other and that Miss Kentle was never seen by her with anyone but Conlon.

Mrs. Mary Mahan, 467 Cypress avenue, Pasadena, a close friend of the couple, stated that Miss Kentle had told her of going out occasionally with other young men, but that Conlon knew about it and did not mind.

The former athlete, who was a member of the Pasadena High School lightweight championship football and basketball teams in 1924, was promoted to manager of the Monrovia Mathews store a short time ago. He previously had been employed in the Pasadena shop with Miss Kentle and on his transfer had taken a room at 339 North Alta Vista street, Monrovia. His aunt is his only relative.

Miss Kentle, who was president of her sorority at the University of California at Los Angeles for two years, leaves, besides her mother and brother, three sisters in Los Angeles and another in Detroit.

MOTHERS TO HAVE MEMORIAL

Project Described by Club Guest

Dr. Lee De Forest and Mrs. C. C. Calhoun

THE names of America's pioneer mothers are to be perpetuated by a Mothers' Memorial at Washington, D. C., according to plans being sponsored by Mrs. C. C. Calhoun, society leader of the national capital, who told of the project yesterday at the Breakfast Club, where she was one of the weekly group of guests. With funds for which she is now campaigning, the visitor explained, an imposing colonnade will be erected, in which the pioneer mothers of each State in the Union are to be represented. A site for the proposed monument already has been donated by Mrs. Calhoun and her husband. It overlooks the national capital.

Other speakers at the breakfast yesterday included Dr. Lee De Forest, known as the "father of radio;" L. E. Behymer, operatic impresario, and John Steven McGroarty, whose plays are being presented at Tujunga. Dr. De Forest told of plans for his establishment of a Los Angeles plant for production of radio and talking-picture apparatus. An initial investment of $500,000 probably will be involved in the project, he said.

Fire Chief Ralph J. Scott and Fire Commissioner Ernie R. Werdin were hosts, and Edwin Lester presided. Entertainment was provided by artists from the Paramount-Publix Theater.

NEW BOULEVARD SCHEME BACKED

Final Court Approval Given Firestone Project

Judgment Granted in Favor of Los Angeles County

Condemnation Involved 500 Pieces of Property

Final judicial approval of the county's Firestone Boulevard project was given late yesterday by Superior Judge Scott, when he entered a judgment for the county of Los Angeles against the American National Bank of San Bernardino and others, in condemnation proceedings involving 500 separate parcels of land.

The action before Judge Scott was a hearing to exceptions on the referee's report, concluding litigation extending over eighteen months. More than 1000 defendants were involved. The court action clears the way for the county's project of opening, widening and extending Firestone Boulevard from South Gate to the Orange county line. It is said to be the largest street-improvement project the county has undertaken to date. Deputy County Counsel H. W. Kennedy appeared in court for the county.

The County Counsel will prepare a bond issue to cover the cost of the condemnation project, estimated at $540,000 in awards to be paid property owners.

TIGER RENDS YOUTH AT ZOO

(Continued from First Page)

young Hill and bore him to the ground. As he fell one of the tiger's fearsome claws raked the lad's head. He literally was scalped.

The Sabins boy, trembling with terror, managed to make his escape through the safety trap. With the other boys on the outside he began screaming for help. The cries attracted Koontz.

Koontz directed one of the lads to run to the keeper's station for the high-powered rifle and before the arrival of the gun he was forced to stand outside, trying to beat the beast from its human prey with a long scantling. But the cat had the smell and taste of blood and was raging.

BLOOD LICKED

The tiger was so old as to be without teeth. It lay snarling and hissing across the boy's body, licking the deep, bloody flesh rents made by its claws in the first foray.

When the rifle arrived Koontz raised it to his shoulder—his first time to fire a piece like it, and never a more tense moment even for the experienced rifleman—but down the sight he coolly saw the prostrate boy and growling beast. He pressed the trigger. The cat tumbled over vitally struck.

They dragged the boy from under Siberia's carcass. He was unconscious. They did what they could for him in first aid, and then the police ambulance came.

Last night Mrs. Lynette Hill, the boy's mother, submitted to a blood transfusion operation in the hope of saving her son. Inspired by the plucky fight made by the boy, Police Surgeon Jacobs voluntarily performed the operation, taking 200 mils of blood from the mother. Alfred responded favorably, Dr. Jacobs said, though he had predicted earlier in the night he probably would not live more than a few hours.

National Leader to Attend State Hotel Conclave

Following a meeting of the arrangement committee yesterday, President John J. Herman of the California Hotel Association announced that Alfred S. Amer of New Orleans, vice-president of the American Hotel Association, will attend the annual convention of the State body at Lake Arrowhead September 18, 19 and 20, next, and will deliver an address on the closing day.

In connection with the convention, a three-day golf tournament will be staged.

Killer Pleads Blow in Excuse of Fatal Shot

Charges that police officers beat him in a statement made by Juan Reyna were read into the record of Superior Judge McComb's court yesterday where Reyna is on trial for the murder of Verne Brindley, Los Angeles police officer.

The defendant is accused of seizing Officer Brindley's revolver from its holster and shooting him to death while being taken to City Jail on a charge of driving while intoxicated. Reyna also faces prosecution for assault to murder L. E. Williams, another officer wounded by him.

JUNIORS IN AIR TOMORROW

"Times" Playground Miniature Aircraft League to Compete on Verdugo Road Course

The junior airplane tournament for Los Angeles district of the Pacific Coast Aircraft League will be held at Verdugo Playground, 3552 Verdugo Road, tomorrow, starting at 9 a.m.

Under the direction of the Los Angeles Times and the Playground and Recreation Department boys of Los Angeles will compete with their model airplanes against boys in San Francisco, Berkeley, Glendale, Kansas City and twelve other Pacific Coast and eastern cities.

Each city will hold its own tournament and telegraph results not later than Friday, September 6, to headquarters in Room 305, City Hall. Pacific Coast junior and senior champions will be chosen from records made, as well as winners for each event.

In addition to the medals to be awarded the winners, the twenty-three local clubs of the Los Angeles Times-Playground Aircraft League will compete for the perpetual Helen A. French trophies, one to be awarded to the club winning the most events and the other to the club entering the most contestants.

Events for Friday's contest are as follows:

(1.) Scientific models—rubber-powered for duration of flight.

(2.) Fuselage models — rubber powered for duration of flight.

(3.) Power other than rubber for duration of flight.

Events for the outdoor contest are held under the National Aeronautical Association miniature aircraft rules, which specify that all models must have a minimum wing area of 125 square inches and weigh at least one ounce for every fifty square inches.

Winners of the first five places in both the junior and senior divisions will compete in an exhibition contest Saturday, September 13, at the dedication ceremony of the Flying Club located at Grand Central Airport, Glendale.

FIRE DESTROYS FOX WAREHOUSE

(Continued from First Page)

rived from Hollywood, the flames had fed greedily on the dry and highly inflammable flats and were shooting 100 feet into the sky.

Attracted by the crackling blaze, members of the two companies convened from their respective stages and attacked the fire with the studio apparatus, pending arrival of the fire department.

Several hundred feet from the storehouse stands the studio arsenal and powder chambers and to these one detail of firemen turned their attention, the fire threatening more than once to leap the gap. Had it succeeded, studio officials pointed out, a terrific explosion would have ensued and the entire group of stages and other buildings would have been razed. It is likely also that the conflagration would have spread to surrounding dwellings and stores.

About a half-hour after firemen attacked the blaze, it was pronounced under control.

Police estimated the fire attracted a crowd of nearly 10,000 persons from all sections of Hollywood.

PETERSON
FOR THOSE NOT SLENDE

Nothing Reserve
END OF SUMME
SALE
DRESSES
VALUES TO $[illegible]
$29.75
CREPES, CHIFFON
PRINTS, SPORTS TYPE

Sizes 36 to 52 ... Half and Quarter Sizes

Both Peterson's S
Open Saturday
Now On

738 WEST SEVENTH, Los Angeles 624 COLO

USED CARS for business and fa
See today's Times

"ONE O'CLOCK SATURDAYS"
BULLOCK'S
BROADWAY HILL AND SEVENTH
SCHOOL AGAI

2-Piece Silk Cardigan Suits
$16.50

A new note in school suits this Fall is the suit with a tab from the skirt buttoned up the front of the blouse. This keeps skirt and blouse in one piece, a style particularly good for the young and slimly slender. Besides making a complete separate dress without the cardigan. In navy, black, and brown silk $16.50. (sketched above.)

And this is just one of the many new suits and dresses Bullock's has had specially designed for school girls at $16.50. Outstanding are some jersey and wool crepe suits just in.

Slender - ankle Silk Stockings $1.35, 3 for $3.85
Sheer Lisle Stockings for $1

Guimpe Dresses Stage A Dramatic Return!
$10

It was a suit season with scarcely a rival in sight and nothing with which to startle the world to awe and wonder on the first day of school,—until Paris began talking Russian Fashions. Then Guimpe Dresses began to appear at the Openings. And suddenly everyone remembered the practicability and freshness of washable blouses . . . how easily a jumper slips on mornings in time for school . . . the young charm of a colored wool jumper with a crisp white blouse . . . and how quaintly the Guimpe Dress copies Russian peasant fashions.

In fact, so many charms were discovered for the Guimpe Dress that Bullock's had this special design created in time for school. A Guimpe Dress made for the young and slender who like plenty of pleats, a snug hipline, and the new monogram on the "watch" pocket. In flannel $10, (blouses priced separately.) Sizes 12 to 16. Sketched center above.

Blouses Tailored Or Frilled $2.95

Fall Coats w
Russian F
$29.50

Never was coat fashion better suited to the young and slender than the Russian fashion of [illegible] and flaring [illegible] fashion Bullock's has adapted for school girls in this group of coats at $29.50.

Smooth trico-[illegible] coats with dyed [illegible] collars and [illegible] quetaire sleeves [illegible] coats of [illegible] belts buckled [illegible] wide notched [illegible] standing out, and a [illegible] tary flare to the [illegible] (both sketched [illegible] above.)

Girls' Knit Rayon Sh With Yoke $1.25 and Broad cloth Shorts

Store for Girls . . . BULLOCK'S . . . Fifth Floor, Broadway Building

BROADWAY HILL AND SEVENTH "ONE O'CLOCK SATURDAYS"

BULLOCK'S AUGUST CLEARANCE

"THE ONE SALE OF THE YEAR"

And Now! Tomorrow---The Remnant Friday Of Clearance

Just 7 Ermine Coats, Cocoa, Butter-beige, Greatly Reduced At $475

Furs . . . BULLOCK'S . . . Third Floor

Russian Caracul Coats, Fine Matched Skins, 3 Reduced To Less Than 1/2

Furs . . . BULLOCK'S . . . Third Floor

Red Fox Scarfs And Pointed Fox Scarfs! New --- Special Values $55

Furs . . . BULLOCK'S . . . Third Floor

Silver Slippers 1/2 Price

150 pairs of Bullock's better evening slippers reduced to 1/2 price! Opera pumps and strap slippers in silver kid, brocade, and a few colored fabrics.

Women's Shoes . . . BULLOCK'S . . . Fourth Floor, Broadway Building

Blousettes Reduced . . . 1/2!

Linen, dimity, batiste, crepe! Blousettes of rare Remnant value! Tailored and dressy types. Many reduced to one-half price!

Neckwear, Blousettes . . . BULLOCK'S . . . Street Floor, Broadway Building

Home Frocks . . . . $4.85!

A group of Better Home Frocks! Plain color linens, ginghams, sleeveless Dotted Swiss frocks! Broken size and color ranges . . . but values of satisfactory savings! All drastically reduced, $4.85.

Better Home Frocks . . . BULLOCK'S. . . Fourth Floor, Broadway Building

Gloves Reduced 85c! $1.95

Grewen's fabric gloves in many styles and colors! Values specially priced for August Clearance, now greatly reduced to 85c pair! Also 500 pairs of kid and capeskin gloves. All sizes included but sizes 5½, 5¾ and 6 predominating. Drastically reduced, $1.95 pair.

Gloves . . . BULLOCK'S . . . Street Floor, Broadway Building

Poirette Compacts $4.95!

Still further reductions on Bullock's famous Poirette Compacts! Values strongly expressive of the outstandnig Remnant values at Bullock's! Broken size range but excellent values, all! Also a group of corsettes, girdles and brassieres reduced to half price.

Corsettes . . . BULLOCK'S . . . Fourth Floor, Hill

Silk Lingerie . . . . 1/2!

Odds and ends of Bullock's better silk and cotton lingerie! Broken sizes and colors, but remarkable values included! Reduced to one-half price! Also a group of odds and ends drastically reduced to Bullock Remnant Friday prices!

Lingerie . . . BULLOCK'S . . . Fourth Floor, Broadway Building

—What good news these words bring! What an urge they hold for the thrifty!

—The value day of the Value Month of the Year at Bullock's.

—Bullock's August Clearance—"The One Sale of the Year" devoted to one annual, all inclusive, Storewide clearing away of odds and ends and complete balancing of stocks.

—Bullock's Remnant Friday—the maximum feature day of every month at Bullock's. And no less of August Clearance Month.

—What is left goes into Remnant Friday without consideration of the amount of reduction—but with one purpose only—to make one final clearaway of remainders at prices which will make friends for Bullock's and make noteworthy addition to the value-giving reputation of Bullock's August Clearance.

—The low prices of Clearance will find lower levels tomorrow. Every section in the store will have its contribution to make.

—Remnant Friday—tomorrow—will be an all-important shopping day for you. Come early to share in the advertised values—and more—in the myriad articles so limited in quantity that they could not be advertised.

Silks!

Wonderful values, here! 10,000 silks remnants! Taken from Bullock's specially August-priced Silks . . . and now greatly reduced for Remnant Friday! Crepes, Shantungs, chiffons, georgettes, Canton silks, Mallinson's printed pagodas! A great wealth of silks! Many in full dress lengths! Values to bring you important savings . . . buy for every need at these drastically reduced prices.

Cottons!

Thousands of Cotton remnants! Remnants of better quality cottons! Lawns, dimities, printed rayon crepes, plain rayon crepes! Values that will surprise and delight you by their savings possibilities! Opportunity here to make deep savings! Buy for now, for months to come . . . at these low Remnant Friday prices!

Laces!

Remnants of beauty and utility! Lengths suitable for blouses, dresses and lingerie! Also a special reduction of Battenburg lace collars! In the new mode of Elegance . . . lace plays an important part! Make these special Remnant Friday prices . . . your opportunity to gain elegance with economy!

Woolens!

1500 remnants! Lightweight wool crepes! Heavier woolens for suits, coats, skirts! Jerseys, crepes, tweed . . . all included in length suitable for coats, dresses, skirts, etc. A notable Remnant Friday reduction . . . to conclude Bullock' great August Clearance values!

Fabrics . . . BULLOCK'S . . . Second Floor, Broadway Building

Sportswear Remnants! Summer Coats And Dresses - - - Reduced! $9.75

BULLOCK'S Sportswear Store for Women

Sportswear Suits And Coats---Much Reduced To Clear! Better Types 1/2

BULLOCK'S Sportswear Store for Women

Deauville Sandals In Final Clearance At Remnant Price $2.95

BULLOCK'S Sportswear Store for Women

Sportswear Hats, Limited Number Including Dobbs $5

BULLOCK'S Sportswear Store for Women

Bags To Clear . . . . $1.85!

Over 1000 bags! Leather bags! Values that have been reduced before . . . and are now again reduced for Bullock's Clearance Remnant Friday! Great variety of styles and sizes. Outstanding Remnant Friday values, $1.85.

Handbags . . . BULLOCK'S . . Street Floor, Broadway Building

Neckwear, Scarfs Reduced!

Chiffon, crepe and woolen scarfs! Specially priced for Bullock's August Clearance, now greatly reduced. Also odds and ends of lace, georgette, satin neckwear! Remnant-priced for Friday!

Neckwear, Scarfs . . . BULLOCK'S . . . Street Floor, Broadway Building

Remnant Costume Flowers

French flowers, orchids, violets, evening flowers! Glace and leather flowers! All pastel shades. Greatly reduced for Remnant Friday.

Costume Flowers . . BULLOCK'S . . Street Floor, Broadway Building

Silk Gowns . . . . . . $2.95!

Remnant Friday values of great savings! 250 lovely gowns of pure-dye (unweighted) crepe de Chine, Pastels, Flesh, 4 styles, remarkable values, $2.95. Sizes—15, 16, 17.

Lingerie . . . BULLOCK'S . . . Fourth Floor, Broadway Building

250 Silk Slips . . . $2.55!

Tailored slips! Smartly made of pure-dye (unweighted) crepe de Chine. Flesh and white. Sizes 34 to 44. Priced very specially for Remnant Friday, $2.55.

Lingerie . . . BULLOCK'S . . . Fourth Floor, Broadway Building

De Mura Shoes 1/2 Price

Lower Price shoes now reduced to 1/2 their Clearance price! Linen pumps, school oxfords, silver pumps, and white punchwork shoes.

Lower Price Shoes . . . BULLOCK'S . . . Third Floor, Hill

Shirt And Short Play Suits 50c

Store for Girls . . . BULLOCK'S . . . Fifth Floor, Broadway Building

Girls' Silk Dresses Greatly Reduced $3.95

Store for Girls . . . BULLOCK'S . . . Fifth Floor, Broadway Building

Girls' Print Cotton Dresses 1/2 Price

Store for Girls . . . BULLOCK'S . . . Fifth Floor, Broadway Building

Felt Sport Hats Velvet Berets $1.95

Lower Price Millinery . . . BULLOCK'S . . . Third Floor Hill

Sample Pajamas, Shirts, Blouses $1

Store for Boys . . . BULLOCK'S . . . Fifth Floor, Broadway Building

Boys' Wool Short Trousers 1/2 Price

Store for Boys . . . BULLOCK'S . . . Fifth Floor, Broadway Building

Harris Linen Wash Suits 1/2 Price

Store for Boys . . . BULLOCK'S . . . Fifth Floor, Broadway Building

2-Piece Cotton Print Pajamas $1

Store for Girls . . . BULLOCK'S . . . Fifth Floor, Broadway Building

Muslin Panties Sizes 2 to 8 35c, 3 for $1

Store for Girls . . . BULLOCK'S . . . Fifth Floor, Broadway Building

Hundreds Of Novels Reduced 25c, 50c

Books . . . BULLOCK'S . . . Street Floor, Hill

Girls' Elk And Patent Oxfords $3.45

Store for Girls . . . BULLOCK'S . . . Fifth Floor, Broadway Building

Boys' School Shoes Reduced $3.85

Store for Boys . . . BULLOCK'S . . . Fifth Floor, Broadway Building

Girls' Comfy Felt Slippers $1.45

Store for Girls . . . BULLOCK'S . . . Fifth Floor, Broadway Building

8-Size Garment Bags! Of Stripe Cretonne! $1.65

Notions . . . BULLOCK'S . . . Street Floor, Broadway Building

Clarke's 200 yd. Spool White Thread, Size 50 85c dz.

Notions . . . BULLOCK'S . . . Street Floor, Broadway Building

Morning Frocks! 300! Greatly Reduced To $1.45

Morning Frocks . . . BULLOCK'S . . . Fourth Floor, Broadway Building

Final Cleanup Of Negligees! And Robes, 1/2

Robes, Negligees . . . BULLOCK'S . . . Fourth Floor Broadway Buidling

Athletic Girdle Supporters Of Satin Brocade! 50c

Notions . . . BULLOCK'S . . . Street Floor, Broadway Building

Rayon Shadow Skirt, Dress Protector! 65c

Notions . . . BULLOCK'S . . . Street Floor, Broadway Building

THE TIMES-MIRROR COMPANY
OFFICERS
HARRY CHANDLER, Pres. and Gen. Mgr.
MARIAN OTIS CHANDLER, Vice-Pres. and Secy.
FRANK X. PFAFFINGER, Treasurer.
DIRECTORS
Harry Chandler, Marian Otis Chandler, Frank X. Pfaffinger, Mabel Otis Booth, Harry Carr.

Los Angeles Times
EVERY MORNING IN THE YEAR
DAILY FOUNDED DEC. 4, 1881—49TH YEAR

RALPH W. TRUEBLOOD, Managing Editor.

Average for every day of July 1930........178,580
Sunday only average for July, 1930........257,252
Average every day gain over July, 1929.... 4,415

OFFICES:
New Times Building, First and Broadway.
Branch Office No. 1, 619 South Spring Street.
Washington Office, 1217-1219 National Press Club Building.
Chicago Office, 360 North Michigan Avenue.
New York Office, 285 Madison Avenue.
San Francisco Office, 742 Market Street.
Seattle Office, 3322 White Henry Stuart Bldg.
In addition to the above offices, The Times is on file and may be found by European travelers at the office of the American Express Company, Paris, and 1 Rue Scribe, Paris, France. The names of Californians registering at the last-named address will be published in The Times at intervals.

LOS ANGELES (Loce Ahng hayl ais)

MEMBER OF THE ASSOCIATED PRESS
The Associated Press is exclusively entitled to the use for publication of all news credited to it or not otherwise credited in this paper and also all local news published herein.

The Times seeks at all times to be accurate in every published statement of fact. Readers who discover any important inaccuracy of statement will confer a favor by calling attention of the Editorial Department to the error.

No employee of The Times is permitted to accept any gratuity, in money or its equivalent, from any individual, group or organization having news or business relations with The Times. The public should clearly understand that it is unnecessary to pay anybody anything to get news into The Times and that any Times employee who accepts "gifts" calculated to influence his or her work for this newspaper is thereby rendered subject to immediate discharge.

Bad laws, if they exist, should be repealed as soon as possible; still, while they continue in force, for the sake of example, they should be religiously observed.

—Abraham Lincoln.

Today's Bible Text

This is a faithful saying, and worthy of all acceptation, that Christ Jesus came into the world to save sinners; of whom I am chief.—1 Tim. i, 15.

EVERYBODY'S DOING IT

If they form a midget golf course "Hole-in-One Club" the roster for Los Angeles will look like the city directory.

NATURAL BAKING

During the recent heated spell in the East it was absolutely set forth that partially baked apples were picked from the trees in Western Pennsylvania. The worst of it was that nobody seemed to care for half-baked apples. The liars of yesteryear used to spin tales of cooked fruits on the trees, but here in the stolid Keystone State they have been delivering the goods—and finding no market.

TAX SUBSTITUTES

The Democratic candidate for Governor of Oklahoma is rather proud of the nickname of Alfalfa Bill Murray, which is his pet appellation. With this gonfalon he swept over nine rival candidates for the nomination. The chief item in his platform is a demand for a graduated tax on gross incomes to take the place of the ad valorem assessment upon property. He is going to make the oil magnates pay the cost of State administration. It will be some time before his dream can be realized.

INSTRUCTIVE IF TRUE

A European authority asserts that there are now 16,000,000 persons out of work in the world. Virtually 6,000,000 of these are in the countries of Germany, Great Britain, Italy, France, Austria and Hungary. It is insisted that there are more idle persons in Germany than in any other land, except America. In the German provinces there are nearly 2,500,000 out of work—and when a German is idle he is out of work, indeed. But a world with 16,000,000 loafers is not exactly a pleasant thing to contemplate.

STAYING UP

Forest O'Brine and Dale Jackson are not making as much money out of their last endurance run as they did on their first. They stayed in the air 647 hours and won back their laurels from the sturdy Hunter brothers, but by this time the glory has lessened. There are not so many vaudeville contracts awaiting them and nobody seems eager to pay a dollar just to look them over. The three Oregon brothers who are now striving for the record do not have any glorious reward ahead even if they can outstay the St. Louis team. There doesn't seem to be any particular limit to the powers of either man or his machine.

LITTLE GOLF

Some of our best estimators assert that taking the country over more than $125,000,000 has been invested in these minnow golf courses. There are more than 25,000 of them and they are still going in at the rate of hundreds a day. They have assumed the dignity of an important national industry. Thirty years ago the automobile business was not as impressive as this. The Variety Magazine calls them golfies, but there is a call upon the dictionary makers to designate and agree upon a name which can be widely accepted. At present there are almost as many titles as there are courses. Miniature golf is too long and pony is too short.

AN ERROR IN DISTRICTS

In an editorial in The Times of Tuesday, it was inadvertently stated that Messrs. Hill, Lippincott and Sonderegger, engineers, had reported in 1924 that the total water supply of Inyo and Mono basins would be sufficient for Los Angeles only till 1933. The report actually said that this supply would be sufficient for the "metropolitan area" until 1933—the area the engineers had in mind being roughly that of the present Metropolitan Water District; while for the city alone, they said, the supply would be sufficient until 1960.

This error, due to a misreading, in no way affects the judgment of The Times that it would be unwise to name as a majority of any Mono-Inyo investigating or advisory committee, engineers who have already committed themselves on the project and who have been closely associated with other city projects of the past. The majority should be of men whose independence and lack of bias are beyond any question.

THE ELECTION RESULTS

With a majority of the precincts of the State reported, James Rolph, Jr., Mayor of San Francisco, appears at this writing to have a safe lead for the Republican nomination for Governor, which is tantamount to election.

While Buron Fitts, Southern California's candidate, and C. C. Young, incumbent Governor, have apparently been defeated, neither has any occasion to apologize for his showing. Gov. Young carried twenty-four more counties than did Rolph and Fitts made a good race against heavy odds. In his own county, where his capabilities are best known, he received approximately 85,000 more votes than Rolph, his nearest competitor, and about 30,000 more than Rolph and Gov. Young put together. Had his support throughout Southern California been in proportion to that in Los Angeles county he would have been nominated.

However, as The Times has had occasion to remark before, Southern California support for a Southern Californian for Governor was no manifestation of merely sectional feeling, but an honest effort to put an end to growing sectionalism by a step calculated to help the south get its just share of State representation and benefits. The emphasis laid during the campaign on the inequities suffered by Southern California will bear good fruit in laying a basis for better understanding and more justice and unity.

For itself and, it believes, for Southern California, The Times accepts the verdict of the majority with equanimity. It extends congratulations to Mayor Rolph and its best wishes for a successful administration. That success Rolph can attain by carrying out his unequivocal pre-election pledges to use all his influence as Governor to see that the south gets its exact dues, proportionate to its wealth and taxation. If he carries out those promises, he will have done as much for the south as Fitts could possibly have done had he been elected.

Specifically Southern California expects from Rolph his best efforts toward a fair Congressional reapportionment, made according to law and right principle, a fair share of road funds and due recognition of the fact that the majority of his constituents live in the ten southern counties. It is worthy of friendly note that Rolph is not the choice of a majority of the Republican voters, by many thousands of votes. His predecessor, Gov. Young, has just been repudiated for failing to give satisfactory service and Rolph may expect a similar fate four years hence unless his administration meets the requirements.

The race for Lieutenant-Governor finds a Southern Californian, Senator Frank Merriam, apparently safely in the lead. For the various other State offices, the incumbents were nominated, Secretary of State Jordan, Controller Riley, State Treasurer Johnson and Atty.-Gen. Webb all being victors. H. G. Cattell seemingly retains his membership on the State Board of Equalization by a safe margin.

For Congress, Tenth District, George H. Barnes, without an organization or campaign fund, made a creditable showing against Congressman Crail, which was as much as he could hope to do. Crail received in all hardly more votes than he got two years ago when he was unopposed and there was nothing to bring the voters to the polls. All the other eleven incumbent Congressmen from California were renominated.

For the State Senate, Senator J. W. McKinley readily defeated the veteran Senator Lyon, which assures adequate presentation of Los Angeles county affairs in that branch of the State Legislature. Some of the Assembly fights are still in doubt, but the victories of William G. Bonelli in the Fifty-fourth, Milton M. Golden in the Fifty-fifth, Lawrence Cobb in the Fifty-eighth, Clarence M. Wakefield in the Sixty-first, Frederick M. Roberts in the Sixty-second, Harry Lyons in the Sixty-fourth and James E. Stockwell in the Sixty-sixth district appear to assure the county an able delegation.

A most pleasing result in the Supervisorial nominations was the election at the primary of John R. Quinn for the Fourth District. He received a substantial majority over the other five candidates. In the First District Albert N. Chamness and Hugh A. Thatcher are nominated, while Sidney T. Graves and J. Don Mahaffey are nominated in the Third District.

For Sheriff Clyde Plummer and Sheriff Traeger are the nominees, with Plummer the favorite for election in November.

Congratulations go to Judges Fleming, Archbald, Collier and Guerin for their election at the primary. Judge Keetch, Judge Hardy, Judge Shaw, Judge Bishop, Judge Crawford, Judge Hanby and Judge Haslett all are nominated.

Ed W. Hopkins made a runaway race o' the Assessorship, getting a substantial majority over the other eleven candidates, including three others also named Hopkins. The result testifies to the good sense of the voters.

All in all Los Angeles county has no reason to complain of the primary's results.

BRITAIN IN PALESTINE

British administration of Palestine is severely criticised by the League of Nations Mandate Commission, which must be surprising and somewhat disconcerting to those super-patriots who have insisted that the League is necessarily a British-dominated institution. The criticism is also surprising on other grounds, for it has generally been considered that Britain in Palestine was doing as well as could be expected.

The fundamental error was that the Allies promised Palestine to too many different people. Both the Jews and the Arabs were assured, during the war, of support for their aspirations there and no note was taken at the time of the fact that these aspirations are irreconcilable.

As for the riots of last August, the Mandate Commission is right in saying that they could have been foreseen, but only on the theory that the age-old antagonism between the two branches of the Semitic people would necessarily produce a clash some time. The British reply that the Mandate Commission did not itself foresee them seems a pretty complete answer. Its point that the riots were not directed at the British is also well taken.

The most valid of the Mandate Commission's criticisms seems to be that the British guard at Jerusalem was not strong enough to meet all contingencies, as the facts proved to be the case, but again this is a criticism easier to utter after the event than before.

The trouble between the Arab and Jewish populations will not be settled, as the British point out, till it is settled by mutual agreement. Such an agreement has not been obtained in the many centuries the dispute over the Wailing Wall has continued, but there is still hope that it may be.

MANY SUBWAYS

New York City has the subway habit all right. In the next ten years the town will spend more than $1,000,000,000 on new subways, according to the program already agreed upon. This ought to take the Gothamites somewhere, even if they don't yet know where it is.

LEE SIDE O' L.A.

BY Lee Shippey

THE bravest man in Los Angeles lives in a pretty cottage at No. 309 North Townsend street.

Owen Myers has been suffering ever since the day in July, 1918, when he was wounded in the right leg by a fragment of shrapnel shell when the counter-offensive which won the World War was launched at Soissons. Then he was a member of Company C, first machine-gun battalion, First Division. He could drag himself about a little and wasn't much of a hand to make a noise about his wound and in that most desperate conflict of all time the surgeons had no time to sit down and study every case. So Myers was patched up temporarily and sent back to Paris, where everyone was so busy that he dragged himself about some more. Then he was sent back to America with his leg in a cast, and when the cast was removed in San Francisco it was found that a pretty bad condition had been cased in.

The result was arthritis deformas and ankylosis. We don't know what those things mean, but Myers cannot turn his head or crook his finger, cannot move any part of his body. For eight years he has not been able to eat anything but malted milk. For five years he has been blind. Lately his hearing has become slightly affected. He can swallow liquid which is put into his mouth and smoke when a cigarette is placed just the right way, in a holder. And he can talk. He can do nothing else.

All His Alertness Is Mental

We had hesitated about going to see Owen Myers. We feared it would be a most depressing interview. But three minutes after we had met him we were laughing and for the next hour we were laughing most of the time. Owen has a rare gift of dry humor—not wise-cracking, not remembered witticisms, but spontaneous comment on whatever subject comes up. His mind is as active as his body is inactive.

Lately he has been trying to write stories. Indeed, the first story he wrote was accepted and published in an eastern magazine and a flood of letters came to the magazine as a result. His mother, who is his nurse, writes out the stories as he dictates them and neighbors frequently lend a hand. But, unfortunately, the inspiration and the necessary amanuensis are not always present at the same time. What Owen needs is a dictograph.

If he can get the trick of getting his spontaneous humor on paper America may have a new humorist of the first water.

How to Be Happy Though Helpless

Trussed and bedridden as he is, Myers leads a happier life than the average able-bodied man. He never tells his troubles to anyone, but 100 visitors a week tell their troubles to him. "I know everything that's going to happen in this neighborhood," he chuckles, "before it happens. Sometimes when there's going to be a divorce or a baby I know it before the husband does. About 200 people a week come to our door, half of whom want to tell me about their illnesses and a fourth of whom want me to try their remedies. If I tried half the remedies which are thrust upon me my troubles certainly would all be over. The other day one poor woman came to tell me how in her church they cured all things by prayer and assured me if I'd just have her pastor pray for me I could dance at my own wedding soon. Mother had just given me a bath and said I couldn't be seen just then. 'Then may I sit down and rest a while?' quavered the visitor. 'I'm suffering so terribly from rheumatism that the walk from the car line almost killed me.' I couldn't help asking if they didn't cure rheumatism at her temple, or if all the prayer were reserved for arthritis."

I WANT YOU ... I TOLD HIM!

Yet Myers knows that the world is good and the people are good because of the kindnesses shown him. He is well read and others do all the reading. School-teachers, young university students, business men and women find time to do his reading or writing. James W. Foley, the poet, frequently visits him. William Horlick heard seven years ago that malted milk was the only food he could eat and ever since then a case of it has been delivered at the Myers residence every three weeks with Mr. Horlick's compliments. A radio was the gift of two admiring friends and every day brings its offers of service from people who sincerely want to do something for the bravest man they have ever seen.

AH, YES, IT IS A GOOD OLD WORLD!

Joshua Little Says

Mentally, a man is known by the hokum he believes.

We don't seem to have any pugilists with the punch they used to have in the days of Sullivan and Fitzsimmons and Jeffries. Wonder if it would help if some of our scrappers got their faces lifted.

Speaking as an old, experienced tobacco consumer, girls, I can assure you that cigarettes do help a little. But for real results in keeping down weight try smoking a pipe and chewing tobacco.

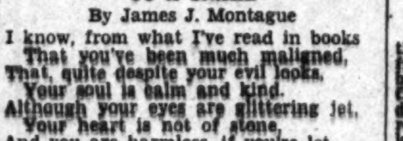

TO A SNAKE

By James J. Montague

I know, from what I've read in books
That you've been much maligned,
That, quite despite your evil looks,
Your soul is calm and kind.
Although your eyes are glittering jet,
Your heart is not of stone,
And you are harmless, if you're let
Alone.

Upon man's foes, the insect breed
Which swarm about our flanks
Like greedy wolves, you daily feed
And decimate their ranks,
And, stowed beneath your bony slats
When bugs do not suffice
To serve your need, are many rats
And mice.

You never seek for human prey
As sharks and tigers do,
The grizzly bear's voracious way
Has no allure for you.
With your companions or alone,
Abroad, or in your lairs,
Your system is to mind your own
Affairs.

But yet, since Old Man Adam's day
You have been held in fear,
And human beings flee away
When you come wriggling near.
I know that I ought not to share
This prejudice of old,
Yet, Mr. Snake, you always scare
Me cold.

(Copyright, 1930, by The Bell Syndicate, Inc.)

WHAT OTHERS THINK ABOUT IT

CORN PASSES WHEAT

(Chicago Tribune.)

The price of corn is higher than the price of wheat. The relationship is so unusual that it would attract attention under any circumstances, but it is especially noteworthy this year when the government has been buying wheat to maintain prices while no such support has been given the corn market.

There has been no campaign for acreage reduction, no appeal to withold corn from the market, and no government purchases. Nevertheless, the price of corn has been climbing while wheat has been falling just as persistently.

The explanation, of course, is as simple as it could be. The weather was not unfavorable to wheat, but the heat and drought in the corn belt have destroyed much of the corn crop already and threaten more damage if the rains do not come promptly. Once more the fact has been demonstrated that the weather, a wholly uncontrollable factor in crop production, is also the dominant factor.

The farmers owe it to themselves to study the corn-wheat relationship this year with care. If there is no advantage to them in government purchases of grain, aid of this sort had better be suspended, as it is costly to the taxpayers and apparently of no profit to anyone. Certainly on the record to date the farmers have had little except disappointment from the government's entrance into the grain market.

EUGENICS GAVE NO AID

(San Francisco Chronicle)

Siegfried Wagner was a tough morsel for the eugenic theorists. By their rules Siegfried Wagner should have been a world beater. His lineage was loaded with ability. Grandson of Franz Liszt and the Comtesse d'Agoult, son of Richard Wagner and the redoubtable Cosima, a child of undoubted love—one would say that if there is anything in the inheritance of capacity the cards were all stacked for Siegfried. Evidently his parents thought he ought to be a world champion, for they named him after one.

Yet Siegfried Wagner was merely a pleasant gentleman and as a musician just run of the mine. The extraordinary capacities of his grandparents and parents were not transmitted to him, or, if any part of them was, it never came out.

While children may have remarkable ancestors picked for them what they turn out to be seems to depend on something in themselves.

JOHNSONIAN PUERILITIES

(Philadelphia Public Ledger.)

Now that the British have ratified the London naval treaty, Senator Hiram Johnson is doubly sure that the United States has been taken for a diplomatic ride. His argument is, of course, that any treaty satisfactory to England must be treachery to the United States. So he seized the opportunity to make public another of his little essays in jingoism.

Mr. Johnson, throughout the treaty discussion, has given an almost incredibly puerile exhibition of himself. From start to finish he has done nothing but rant and call names. Yet the senior Senator from California must be a shrewd politician or he would not be the senior Senator from California. It is open to wonder whether those who send him to the Senate do not feel that his thesis is a bit of an insult to their intelligence. The million-odd Californians who vote for him surely cannot all swallow the childish stupidities with which he regales them.

BOYHOOD OF FAMOUS AMERICANS

X

RALPH MODJESKI

[This is the tenth of a series of eighteen articles on the boyhood of famous Americans and telling how they got their start in life.]

BY J. V. FITZ GERALD

(Copyright, 1930, by The North American Newspaper Alliance.)

Few of us are fortunate enough to make our early dreams come true. But Ralph Modjeski has done so. The world's foremost bridge builder, holder of the John Fritz Gold Medal, the highest honor that the engineers of the United States can confer on a member of their profession, dreamed, when he was a lad of 15, of becoming a great engineer. He sacrificed one career that held high promise and overcame an initial failure to achieve his ambition.

This genius in the construction field was born in Cracow, Poland, in 1861. He was the son of Mme. Helena Modjeska, famous tragedienne. His father was a director of theatrical companies. As a lad he traveled with his parents through the country sections. Often the troupe made its journey in wagons.

It was hard, but an enjoyable and instructive life. Young Ralph, like so many children of theatrical folks, was a juvenile actor of ability. He played children's roles in either German or Polish in his father's companies.

He was taught by tutors while traveling about the country. He didn't enter school until he was over 9. Then he took up his studies in Cracow. There he became a piano pupil of Casimir Hofmann, father of Josef Hofmann. Young Modjeski possessed such high musical talent that friends of the family were certain he would become as famous as a pianist as his mother was on the dramatic stage.

But when Mme. Modjeska came to this country in 1876 and brought her son with her, Ralph was thinking of other things than music. While he did not neglect his piano practice, he was beginning to think in terms of construction and to dream his dreams of becoming an engineer. The artist in music was making way for the artist in steel.

The newcomers to America lived in Hoboken for a time because expenses were less there. Then they went to California and bought a farm. They knew nothing of agriculture. Their savings dwindled fast. Their first income from the venture was obtained when Ralph lassoed a neighbor's calf that had gone astray. His reward amounted to $3.

Mme. Modjeska learned English. She made her American debut in San Francisco to which she and Ralph moved. There he, too, quickly learned the language of his adopted land. All the while his mother insisted that he continue with his music. He practiced much while he was acting as advance agent for Mme. Modjeska on her first tour of the United States in 1877.

But his dreams were becoming more insistent. While he liked the life of travel, the atmosphere of the theater, the company of artists, there was something lacking. His own career as a musician seemed promising enough, yet he finally cast it aside to take up the profession of engineering.

He sailed for France in 1878 to study for the entrance examinations to the famous Ecole des Ponts et Chaussees (School of Bridges and Roads.) He worked hard on his books. Still he failed in the examinations and didn't qualify for entrance. It was a bitter disappointment to the youngster.

Out of that failure grew a determination to conquer the task he had set for himself. He stuck to his books, definitely deciding to pass up a musical career for that of engineering—one of the hardest and most exacting of the professions. His perseverance was rewarded. When next he tried the examinations he stood fourth on the list. Before the end of the year he reached the top of his class in scholarship. He maintained that standing throughout his course.

Graduating with honors from the Ecole des Ponts et Chaussees, he was a marked young man in the engineering profession from the outset of his career as a bridge builder. He has lived up to his early promise and today is rated as one of the greatest engineers in the world.

It is estimated that Ralph Modjeski had been the directing genius back of almost $200,000,000 worth of bridges. The structures he has designed span mighty rivers in many parts of the world.

The Ambassador Bridge, connecting Michigan and Ontario, Canada, the greatest suspension bridge in the world, is a monument to his ability.

He built the Delaware River Bridge, supervised part of the construction of the Manhattan Bridge and the Quebec Bridge over the St. Lawrence. With these and many other great structures to his credit, Ralph Modjeski has accomplished what so many of us fail to do. He has, indeed, made his dreams come true to the great benefit of the traveling public.

(Next: Walter C. Teagle.)

Pottery's Pioneer

The bicentenary of Joseph Wedgwood, the pioneer of English pottery, occurred recently. Wedgwood was born in 1730, began his association with the "potworks" where his brother was master, at the age of 9, and here he learned the art of making pots upon the wheel in the ancient manner. Early in 1759 Wedgwood started on his own as a manufacturer. Four years later he installed an "engine-turning" lathe in his works and the first pieces of engine-turned pottery were produced. Soon Wedgwood's business improved tremendously and he received a command from the Queen for a tea service. He also sent sets of cream-colored vases to the palace, which, after receiving the patronage of Queen Charlotte, were called "Queen's Ware."

Some persons to discover their fortune seek their future in the stars, while some stars seek their future in a fortune.

LETTERS TO The Times

[Name and address of writer must accompany all letters for this column. Letters of a personal nature or involving contentious religious questions are not acceptable.]

Things He Does Not Know

CLAREMONT, Aug. 16.—[To the Editor of The Times:] A recent issue of The Times contained a letter on restriction of Mexican immigration by C. M. Goethe, who signs himself as president of the "Immigration Study Commission." Mr. Goethe states that "We have already millions of docile Mexican peons in the United States." Well, how many millions? He also states that "Their numbers just about equal the number of Americans permanently unemployed." Well, how many Americans are permanently unemployed? If Mr. Goethe knows, why not give the figures instead of merely making statements which he cannot sustain with facts?

Mr. Goethe evidently does not know that during the eighteen months from July 1, 1928, to December 31, 1929, 50,000 more Mexicans returned from this country to Mexico than entered during the same period. He evidently does not know that many more are returning at this time than are entering. He evidently does not know that during the last four months, through the strict enforcement of the law governing the issuance of visas, not a single Mexican entered the United States who would be excluded by the proposed Harris bill. He evidently does not know that the increased effectiveness of the Border Patrol Service has practically eliminated illegal entries from Mexico.

The question of Mexican immigration has been practically settled by the good judgment of our State Department and no reason exists today for any legislation which would only serve to endanger the maintenance of our growing commercial and amicable political relations with all the Latin-American countries.

JAMES HOFFMAN BATTEN,
Executive Director the Inter-America Foundation.

"A Person Named . . ."

LOS ANGELES, Aug. 25.—[To the Editor of The Times:] As a newcomer to Los Angeles I am surprised at the extraordinary amount of publicity that is given to the doings of a person named Mrs. McPherson and her mother, Mrs. Kennedy.

I am informed that your paper takes credit for uplifting the moral and cultural tone of the people of this city and I am, therefore, surprised and disgusted that you should give publicity to the nauseating performances of the women mentioned.

While your paper is perhaps not as insufferable as others in this city, it is sufficiently bad to justify this protest.

I would also add that laws should be made to restrain the bawling, loud-mouthed newsboys from rendering our streets hideous by their clamor and the evening papers from publishing extras about nothing. S. O. S.

Sophistry

MONTEREY PARK, Aug. 21.—[To the Editor of The Times:] In your Sunday edition of August 17 you published the insults of Mr. Ford addressed to the wets and also his views on the question of prohibition. The wets are not affected at all by the insults. Let us, however, make an analysis of his reasoning.

Some contradiction! Mr. Ford does not want liquor because being a temptation it is conducive to evil and the man who manufactures and sells liquor is for him, of course, a monster of iniquity.

But, is not Mr. Ford a manufacturer and seller of automobiles? And is not the automobile perhaps to date the greatest cause of accidents, the greatest help to criminals for the execution of their deeds? Is not the automobile also a cause for the breaking up of family life and temptation for immoral purposes? Therefore, according to the logic of Mr. Ford we could say that he is also a monster of iniquity.

EUGENE A. ALKER.

Oldest Trees in Europe

Between Loch Rannoch and Loch Tay is Glen Lyon, the longest glen in Scotland, which stretches its mysterious beauty from Loch Lyon over thirty miles. Many a tourist in Perthshire has rushed past it, little knowing that he was missing a haunt whose loveliness would clear him long after more notable places had become dim in his mind. The Scots call it "the Dark Crooked Glen of the Great Rocks." The place is red with history and legend, battles of kirks and crosses which go back to the earliest days of Celtic Christianity. Its yew trees are claimed to be the oldest authentic specimens of vegetation in Europe.

Hot and Cold on Wheels

An English railroad recently made an exhibition of new types of cars put in service upon its tracks. The train was headed by the latest design in locomotives, followed by a special car designed for transporting heavy machinery. It had twenty-eight pairs of wheels. Then there was a very modern refrigerator car, and next to it was a heated car for carrying fruit in the process of ripening.

DOG PINES FOR RUNAWAY GIRL

Pet First One to Notice Her Absence

Mrs. Evelyn Fleming and Pola

WHEN Ardelle Fleming, 16 years of age, ran away from her home at 336 North Curson street last Sunday evening the first to notice her absence was her little dog, Pola. Mr. and Mrs. Fleming were sitting in the living-room talking of a contemplated trip. Ardelle had gone to her bedroom.

Suddenly Pola ran in whining, sat down in front of Mr. Fleming and wagged her tail. Then she leaped up and ran out again. Several times she repeated this maneuver until the parents of the girl, perplexed and curious, followed her to Ardelle's bedroom. They discovered Ardelle had left. On a bureau was a note advising them that it would be impossible to find her.

Yesterday Mrs. Fleming reported the matter to police.

As worried as the parents is Pola. She refuses to eat and can hardly be coaxed away from Ardelle's bedroom.

Use Both Hands

Passenger to station agent: What is the population of this town?

Station agent: Durn it, count 'em yourself. They're all here at train time.—[Exchange.

Hal Roach Lot Now in Grip of Marriage Fever

A marriage license bureau soon will be needed on the Hal Roach lot if the personnel continues as at present. Four knots will have been tied within two weeks by Saturday. Recently George Stevens, director and former cameraman of Laurel and Hardy, married Yvonne Howell, comedienne.

Last Saturday night "Bill" Terhune, assistant to Richard Currier, film editor, married Patricia Turner, former secretary to the president of the Los Angeles First National Bank.

Catherine Currier, daughter of Richard Currier, will wed Ralph D. Mansfield, city engineer, next Saturday. Miss Currier is a film cutter under the direction of her father.

Roy Shield, Victor musical director for Roach comedies, will also marry the latter part of the week.

SCHOOL AID INEQUITIES ASSERTED

Funds Received Per Child Found to Total Less Than They Should in County

Twelve counties, including Los Angeles, contributed $568,822.11 to the rest of the State in 1928 in the apportionment of State school funds, according to a survey just completed by the California Taxpayers' Association of State school aid distribution for that year. The survey shows wide discrepancies in the receipts per child. Each of the twelve counties that shouldered the burden received less than $30 per pupil, although the State appropriates to the school fund $30 per child in average daily attendance during the next preceding year. Distribution, however, is made largely on the teacher unit basis; thus counties with large numbers of small districts receive a greater amount of State aid than that to which they are equitably entitled, the association asserts.

"California was hailed as a leader in educational finance when the present method of apportioning elementary school funds was instituted in 1921," says N. Bradford Trenham, secretary of the association's educational commission. "Since then it has been amply demonstrated that the system is inequitable and tends to defeat its own purpose because it frequently takes funds from already poor counties and adds them to the more fortunate counties in point of taxable resources per capita."

FIVE GRADUATES GET THEIR COMMISSIONS

Five Los Angeles graduates of the last Reserve Officers' Training Camp have been commissioned as second lieutenants and assigned to the Three Hundred and Sixty-fourth Infantry and Three Hundred and Forty-seventh Field Artillery of the Ninety-first Division, Ninth Corps Area headquarters at San Francisco announced yesterday. They are Donald N. Kupler, 2822½ West Ninth street; Meredith R. Morgan, 3452 Descanso Drive; Eugene B. Payne, 823 North Harvard Boulevard; Karl B. Zorn, 1834 Gramercy Place, and William J. Crebs, 438 South St. Andrews Place.

VETERINARIANS CHOOSE LEADER

Washington (D. C.) Man Heads Association

Kansas City Selected for Next Convention

Banquet and Dance End Gathering Here

Dr. Maurice C. Hall of Washington, D. C., chief of the zoological division, Bureau of Animal Industry, United States Department of Agriculture, declared to be the leading veterinary parasitologist of the country, was named as president of the American Veterinary Medical Association yesterday at the organization's sixty-seventh annual meeting in the Ambassador.

DR. MAURICE C. HALL

Other officers elected are: First vice-president, Dr. J. P. Iverson, chief of the Division of Animal Industry of the California Department of Agriculture; second vice-president, Dr. J. T. Glennon of Newark, N. J.; third vice-president, Dr. J. C. Jervis of Milner, B. C.; fourth vice-president, Dr. B. T. Simms of Corvallis, Or., professor of veterinary science, Oregon Agricultural College; fifth vice-president, Maj. R. A. Kelser, V.C., United States Army, and treasurer, Dr. M. Jacob of Knoxville, Tenn. Dr. Jacob was re-elected.

KANSAS CITY CHOSEN

The executive committee will choose the secretary and it was reported that Dr. H. Preston Hoskins of Detroit, Mich., was slated to be renamed.

Kansas City was chosen for the 1931 convention.

Dr. T. H. Ferguson, retiring president, in his address and Secretary Hoskins in his report revealed that the membership of the organization has quadrupled since the organization's first California meeting in 1910 and doubled since the second meeting in this State in 1920. The present membership is 4800, with California leading in the number of members with 350 and Pennsylvania second with 337.

ANNUAL DANCE HELD

California was shown to lead in the number of new members gained since the last meeting. The State was first in this respect last year as well.

Word was received at the convention from the international veterinary congress at London that that body will meet in the United States for the first time in 1934, when it will hold forth at Boston.

The annual banquet, president's reception and dance were held last night.

GARTSIDE AGAIN PUT ON TRIAL

Judge will Rule Today on Prior Jeopardy Argument in $8510 Theft Case

Hilton Gartside, former employee of E. H. Shaw & Co., accused of the theft of $8510 from that concern went to trial yesterday before Superior Judge Aggeler after the court had heard arguments on a motion to dismiss the action on grounds that the defendant was once in jeopardy at his former trial.

Judge Aggeler took the motion under advisement until this morning when he will make his ruling, but ordered the trial to proceed meanwhile.

Richard Cantillon and Donald McKay, defense attorneys, maintain that legal technicalities arising at Gartside's former trial before Superior Judge Hahn when the jury disagreed and was discharged, make it illegal for him to be tried again.

Gartside maintains that he accepted the money from C. H. Reid, another employee of the Shaw concern in the nature of a loan believing that Reid was authorized to use the money and with no intent to defraud the company.

Bar Association Will Entertain Visiting Groups

The Los Angeles Bar Association will act as host to the presidents and committees of the eleven county bar associations at a dinner at the Alexandria this evening.

MRS STELLA E. BRYANT

Mrs. Stella E. Bryant, manager of the judiciary campaign committee, will preside and present a detailed report of the activities of the committee for the primary. She has acted as manager for the past three years in the judiciary campaigns.

Pair Must Stand Robbery Trial

Jacques Samaniego and Wilbur Mossberg, each 20 years of age, must face Superior Court trial on seven robbery counts growing out of drug-store hold-ups during the past year, Municipal Judge Turney ordered yesterday at the conclusion of their preliminary hearing. Bail was fixed at $15,000 each.

In addition the two youths will be tried for the murder of Ralph O. Trump during a hold-up October 24, 1928. Judge Turney ordered them held on this charge last Monday.

A RECOMMENDATION by your Angelus Druggist

FOR several weeks, we have been telling you in this series of announcements that your Angelus Druggist would soon bring to your attention a number of Selected Merchandise Items. We told you how these expert pharmacists were using their technical knowledge of drugs and chemistry to choose this merchandise.

We told you that you could purchase this recommended merchandise with the same assurance of definite results and quality and the same feeling of trust that you experience in having a prescription filled.

Here is the first Angelus recommendation. It carries the personal endorsement of several hundred trained professional pharmacists.

Fitch's Dandruff Remover Shampoo

If you have dandruff, itching scalp or falling hair, go to your Angelus Druggist and purchase a bottle of Fitch's Dandruff Remover Shampoo. Wash your hair with this shampoo. Within five minutes you will wash away and banish every trace of dandruff (dandruff causes 91% of all baldness). Your scalp will be sweet and clean. The natural color of your hair will be restored. Fitch's Shampoo is sold with a *money back satisfaction guarantee*. Fitch hair preparations have been famous for 30 years throughout the United States.

Both for $1.19
Special Trial Offer

To make it easy for you to test this remarkable shampoo, your Angelus druggist makes this special combination offer for a limited time: A 75c bottle of the shampoo and a $1.50 five-foot bath and shampoo spray for $1.19. This is a $2.25 value for $1.19—a bargain that indicates the unusual values prevailing now at your Angelus drug store.

Angelus
INDEPENDENT DRUGGIST

"WHEN YOU SEE THE ANGELUS SIGN ENTER THE DRUG STORE WITH CONFIDENCE"

BROADWAY HILL AND SEVENTH "ONE O'CLOCK SATURDAYS"
BULLOCKS BASEMENT STORE
AUGUST CLEARANCE

Remnant Friday

—and what a day of value giving it will prove to be—this Remnant Friday of Bullock's August Clearance, the "One Sale of the Year" —the day that should see the final disposal of all odd lots and broken lines of regular merchandise and the quick disposal of all merchandise specially purchased and priced for this Clearance.

—Low prices have been made still lower—many Half Prices are again subjected to another Half Price reduction—Every one who would save and save largely on seasonable, desirable merchandise of the Bullock standard should plan right now to be among the first customers at Store Opening tomorrow—Remnant Friday—

—Just a few of the Remnant Friday Clearance items from Bullock's Basement Store listed below—

Women's Coats $5

—just 125 all told—silk, flannel, wool crepe and basket weaves—14 to 42 sizes in the assortment—Final Clearance, Remnant Friday at $5.
BULLOCK'S Basement Store

Women's Dresses $3.95

—half price, almost half price and much less than half price for these dresses of printed crepes, chiffons, pastel crepes, shantung, georgette, novelty materials—14 to 44 sizes—Remnant Friday at $3.95.
BULLOCK'S Basement Store

Women's Felt Hats $1
Women's Imported Berets 50c
medium and small head sizes

Remnants—Friday
Silks, Velvets

—the largest selection of Remnants Bullock's Basement Store has ever offered—one and a half yards to full dress and coat lengths at a very small fraction of regular price—Friday.
BULLOCK'S Basement Store

Half of Half Price

—1 to 3 yard lengths of nets and marquisettes—half of half price —Friday.

Cretonne, 10c yd.
Curtain Material, 10c yd.
3 in. Curtain Fringe, 5c yd.
Rayon Net Panels, $1.

Women's Sweaters $1

—long sleeve and sleeveless—white and pastel colors—34 to 42 sizes in assortment Remnant Friday, $1.
BULLOCK'S Basement Store

Women's Skirts at $1

—satin, flannel and a few Jersey Skirts—limited number Remnant Friday at $1.
BULLOCK'S Basement Store

Women's Bathing Suits, Shoes, and Bags—HALF PRICE.
Women's handkerchiefs at 5c.
Corsettes and Girdles, 35c.
Women's Wash Dresses, 65c.
Women's Knitted Rayon Underwear, 50c.
Women's Stockings 35c—Imperfect — majority are silk—a few rayon.
Children's Ankle Socks, 2 prs. 25c.
Women's Beacon Robes—Half Price.
Women's Kitchen Aprons, 25c.
Rayon Crepe Slips, 50c.
Women's Crepe Gowns, Muslin Gowns, Bloomers, Slips, Panties, Chemise, 50c.

Men's Bathing Suits Half Price
Men's Fancy Ties 25c
Boys' 4-pc. Suits $4.95
—6 to 12 sizes

Boys' Long Trousers $1.45
—9 to 15 year sizes

Women's Shoes and Sandals, $1.95

—3 to 10 sizes with AAA to C widths in the assortment—Remnant Friday, $1.95 pr.
BULLOCK'S Basement Store

Of Interest to Women

Society

by MYRA NYE

Mrs. Sylvester Weaver entertained with a smartly appointed dinner Tuesday evening at the Cocoanut Grove in honor of the Countess Thyra Holmblad of Copenhagen and her son, Baron Mogens de Ellbright of San Francisco, who have been motoring through California and were recent guests at the Beverly Hills Hotel.

Among the guests were the Misses Virginia Janss, Joan Van Horn, Hope Simpson, Margaret Ducommon, Marjery Pridham and Sylvia and Rosemary Weaver; Douglas Beattie, Edward Ellis Jones, Ray Patterson, Joe Crail, Jr., Charles Crail, Jr., and Winstead Weaver.

Mr. and Mrs. Weaver will leave for Europe tomorrow. They will be accompanied on the trip by their two daughters, the Misses Sylvia and Rosemary Weaver, and will join their son, Sylvester Weaver, Jr., in Paris.

Baby Daughter Arrives

Congratulations are being received by Mr. and Mrs. Floyd K. Sullivan (Alice Ege) on the recent arrival of a baby daughter. Mr. and Mrs. Sullivan have recently moved into their new home on Camden Drive, Beverly Hills.

Hermosa Beach

Entertaining at her Hermosa Beach home Saturday, Mrs. Charles Jeffras will have as her guests a group of the Hermosa cottage set including Mr. and Mrs. R. D. Shepherd, Mr. and Mrs. William K. Thompson, Mr. and Mrs. Albert Cheeney, Mr. and Mrs. Bruce MacNeil, Mr. and Mrs. William T. Bishop, Mr. and Mrs. William Caldwell, Mrs. O'Dell McConnell, and Messrs. Frank Hathaway, Arthur Braly, William Andrew Collins and O'Dell McConnell.

House Guest

Mr. John Clower, a recent acquisition to Los Angeles from London, Eng., is a house guest of Mr. and Mrs. John A. Zublin of 6224 Warren Drive. Mr. Clower was recently graduated from Oxford University and expects to remain in Los Angeles for an indefinite stay. Many pleasant affairs are being planned in his honor.

Bridge Lucheon

A Spanish motif, carried out with yellow candles, yellow and red double pom poms, and Spanish favors, was used by Miss Alice A. Armstrong at a delightful bridge luncheon given at the Ambassador recently. Her guests were the Misses Emma L. Wood, Elizabeth Way, Irene Hanks, Gladys Fredericks and Mmes. John C. Hardy and Myrtle Boslough.

Distinguished Musician

Many lovely affairs have been given recently for Mme. Mabel Du Rose, a distinguished musician from St. Paul and New York. Mrs. Salem Charles entertained her at a beautifully appointed luncheon at the Ambassador. Emmy Matt Rush gave a tea in her honor at her Hollywood home. Mme. Du Rose spent several years in Florence before coming to Los Angeles.

Sunday Night Dinner

Four hostesses, Mrs. Queen W. Boardman, Mrs. Alexander Barret, Mrs. Oliver C. Bryant and Mrs. Gurdon Wattles, will entertain Sunday with a dinner at the Women's Athletic Club. The invited guests are Mr. and Mrs. E. M. Rotham, Mr. and Mrs. John Jay Curtis, Dr. and Mrs. Ernest Holmes, Dr. and Mrs. Ivory Shepherd Franz, Mr. and Mrs. Clem Brunson, Miss Ellen Andrews, the Mmes. Arthur Wright, Creighton Brown, Adelaide McGregor, Letha McCormack, Neal Rudy, H. H. Christie and Letha Storrow, Mme. Elsa Alsen, Messrs. Charles Adams, David Edstrum, Dick Wayne, R. O. O'Neal, Maj. George J. Oden. Mrs. Nora Pulertaugh is program chairman and Rudolph Reuter will give the program.

Betrothal Announced

The engagement of Miss Lucille Higgins, daughter of Thomas Higgins of Venice, to Charles Grant Hoover of Los Angeles was announced to a coterie of the bride's intimates at a cleverly arranged luncheon recently at the Deauville Beach Club.

A tiny bag of rice, tied with a pink bow and a rosebud, marked each cover and disclosed the names of the betrothed with the wedding date, September 16. Streamers of pink sweet peas, tea roses and blue delphinium extending the length of the long table and stately pink tapers in silver holders accented the bride-elect's color scheme.

Place cards, also in the bridal motif, bore the names of Miss Higgins and Mrs. J. J. McCarthey, Mrs. Clarence Michel, Miss Margaret Michel, and Miss Catherine Phelan, Santa Monica; Mrs. Thomas Higgins, Jr., Mrs. A. C. Dingle, Mrs. V. L. Higgins and Miss Eileen Higgins, Venice; Mrs. T. J. Flynn, Mrs. J. M. Flynn and Mrs. J. L. Flynn, San Fernando, and Mrs. E. P. Doyle, Mrs. T. J. Laughlin, Mrs. S. L. Mills, Mrs. L. Salow, Mrs. J. Neph, Miss Mary Pursell, Miss Jeanette Farrell, Miss Marie Hickson, Miss Gertrude Lampe, Miss Bea Smith, Miss Hilda Lopez, Miss Katherine Kranz and Miss Ysabel Fraters, Los Angeles.

One of the world's few remaining empires, Ethiopia, is at present offering a promising field for automobile sales opportunities.

Fresh to the opening moment

With a freshness that's a revelation.

One sip tells more than a thousand words!

The appetizing flavor and mellow richness of Ben-Hur *Drip* Coffee is held *absolutely intact* for YOU by our special *vacuumizing* process.

BEN-HUR DELICIOUS *Drip* COFFEE

PITY THE POOR SILKWORM

THINK of the lifetime of toil a silkworm spends to give you silken lingerie and stockings. You ought to know—you have to pay plenty for it. It's only fair, to both yourself and the worm, to make your silk things last as long as possible.

White King Granulated Soap is made only from fine vegetable and nut oils—oils good enough to eat. It's the safest soap you can use in washing expensive underwear. And at the same time its purity makes it the most effective soap for greasy dishes, dust-heavy woolens.

White King Granulated Soap washes *everything*. And it's economical—a teaspoonful is plenty for the wash basin, a cupful ample for the washing machine, even in hard water. Put it on your list for today. Your grocer has it.

A New and novel dessert

SWEETEN a bowl of Rice Krispies with honey, to taste. Fold in some whipped cream. Then serve. It's a most delicious dessert.

You'll like Rice Krispies for breakfast, lunch or supper. They're so crisp they actually crackle in milk or cream. A wonderful cereal for children. Oven-fresh at your grocer's. Made by Kellogg in Battle Creek.

snap! crackle! pop!

Kellogg's RICE KRISPIES

ON HONEYMOON IN NORTH

Bride Will Return For College

Mrs. Donald D. Foss

MR. AND MRS. DONALD D. FOSS, who were married Sunday in the chapel of the First Methodist Church, now are in the north on their honeymoon. Upon their return Mrs. Foss will continue her course at the University of California at Los Angeles, where she is affiliated with Alpha Xi Delta Sorority.

Mr. Foss was graduated from the University of Southern California, where he was a member of Delta Sigma Phi. In the Foss-Hines wedding party were Mrs. Harold M. Hines, matron of honor; Misses Alice Taylor and Maxine Henderson, bridesmaids, and Emil Gallaher, William Foss, Harold M. Hines and Charles C. Collison, ushers. Donald Jones sang "Beloved, it is Morn" and "All for You," accompanied by Paul Noll on the organ.

GRAND OPERA TICKETS GOING ON PUBLIC SALE

All tickets to the grand opera season in the Shrine Auditorium, September 29 to October 13, not taken up this week will be placed on public sale starting next Tuesday, it was announced yesterday by Merle Armitage, manager of the Los Angeles Grand Opera Association. The advance sale already is near the $60,000 mark but there are a number of seats left. The public tickets will be available at Barker Brothers.

JEWELER TO OBSERVE DUAL ANNIVERSARY

James A. Montgomery, pioneer Los Angeles jeweler, will observe his eightieth birthday anniversary tomorrow. He will coincidentally receive felicitations of his employees and friends on the fiftieth anniversary of the establishment of his firm. Mr. Montgomery is head of Montgomery Brothers, jewelers, and despite his advanced years, continues active daily in the shop at Seventh and Hope streets.

WHEN THE SANDMAN COMES

A Bedtime Story

by THORNTON W. BURGESS

OUT IN THE GREAT WORLD

The Great World calls; the young obey
And taste of freedom for a day.
—Old Mother Nature.

Impy the black Chipmunk had said good-by to his father, Striped Chipmunk, and scampered away along the top of the old stone wall toward the Green Forest. He had left home. He had started out to see the Great World. When he reached the end of the old stone wall he paused.

"Which way shall I go now?" said Impy to himself. He looked to the right; he looked to the left; he looked straight ahead. There were too many trees straight ahead. Somehow, he didn't like so many trees. There was a dark and fearsome look to the depth of the Green Forest. Impy decided that he wouldn't go in there. It would be much wiser to go traveling along the edge of the Green Forest. Somehow, now that he had to decide which may to go, he didn't feel as fearless and bold as he had felt at first. Finally he turned to the right. Had he turned to the left, he would have headed toward the Old Pasture. But he didn't know that. You see, he didn't know anything about the Great World.

When Impy left the old stone wall, he suddenly felt as if he had left all safety behind him. Always there was a chance to dodge out of sight in the old stone wall. Running along the ground is a very different matter. Impy would scurry and look and listen. Anxiously his eyes would search for something to hide under in case of danger. The farther he went, the less he wanted to see the Great World and the more he wished that he had remained somewhere near the old stone wall. He was too proud to go back. So there was nothing to do but go ahead.

Presently Impy discovered that there was a rail fence with some bushes growing along it. He climbed up on a lower rail. This was better! Somehow, he felt more at home. Presently he climbed up on a top rail. Then he felt very much up in the air, indeed. When he reached a post, he hopped up on the top of it and sat there. The Merry Little Breezes of Old Mother West Wind ruffled his hair. He suddenly felt carefree and happy.

"I must find a place to sleep for the night," said Impy to himself. "There must be a place somewhere around where a little fellow like me can be safe. If I can just find a safe place to spend the night that is all I ask."

He had started out to see the Great World

Presently Impy came to a fence post which looked very much like the other fence posts that he had seen. It was just by chance that Impy happened to look down and disvored nidway in the post what looked like a hole. He promptly examined it. It was a hole. He poked his head inside. There was an old nest in their and that was all. It was an old nest that had been built by one of the Winsome Bluebird's family, although, of course, Impy didn't know this. Impy curled up in that nest. It made a very fine bed.

"I wonder if anybody lives here," thought Impy. "If anybody lives here, this is just the place for me tonight. I would feel quite safe here. I do hope that nobody is living here."

Impy popped out and anxiously looked in all directions. No one was about. He ran down on the ground and began to hunt for something to eat. When he had satisfied his appetite, he went back to that post with the hole in it. He didn't enter the hole, but hid where he could watch it. He wanted to make sure that nobody was living there. When the Black Shadows came creeping out late in the afternoon, Impy made up his mind that nobody was living in that hole in the post. He climbed up to it, he sat in the doorway until the first little star came twinkling in the sky. Then Impy curled up in the nest and went to sleep.

(Copyright, 1930, T. W. Burgess)

Health and Diet Advice

By DR. FRANK McCOY
Author of "The Fast Way to Health"

SOME CUCUMBER RECIPES

Many people only think of cucumbers either raw or pickled but they are equally delicious cooked. Here are a few ways of preparing both cooked and raw cucumbers. It is a good plan to serve them often during the time they are abundant and inexpensive.

SALAD OF TOMATO WITH CUCUMBER JELLY

Soak a tablespoonful of gelatin in a half-cupful of celery water, (drained from cooked celery,) and dissolve over the teakettle. Have ready a cupful of finely minced cucumbers to which add a few celery seed and a little salt. Mix with the dissolved gelatin. Dip a half-dozen tomatoes into boiling water, slip off the peel, and hollow out slightly at stem end. Fill with the cucumber and gelatin mixture and place on ice to become firm. Serve the tomatoes on lettuce, with a cream-cheese dressing which is made by thinning the cheese with cream to the desired consistency and adding a little chopped parsley or cress. Garnish with bits of pimiento.

CHOPPED CUCUMBER IN BEEF JELLY

Prepare a broth from lean beef, skimming off all fat, and to each cupful of the hot liquid add a well-rounded teaspoonful of gelatiin which has been softened in a little cold water. Stir until thoroughly dissolved and set aside to cool. When it begins to thicken add the desired amount of chopped cucumber and place on ice. Serve in slices on crisp leaves, garnished with parsley and ripe olives.

SLICED CUCUMBERS WITH GRATED RAW CARROTS

Arrange cucumbers either sliced or quartered on a bed of lettuce over which grate the desired amount of raw carrots. A little olive oil or peanut-butter dressing may be added if desired.

FOR PICNICS

If the cucumbers are wrapped in a wet cloth they may be taken along as a good picnic salad vegetable and then can be peeled and cut to pieces just as the lunch is served. In making a sandwich spread of vegetables for children to take on picnics or outings, grind finely three small carrots and, through a larger grinder, one cucumber and two stalks of celery.

McCOY SALAD

A large combination salad of fresh tomatoes, lettuce and cucumbers is advisable for patients who need more mineral salts and vitamins in their diet. This combination salad and small broiled chops make a satisfactory reducing diet if no other food is used. The bulky cellulose contained in salads of this sort is beneficial to the teeth and assists in overcoming constipation. Other good salads can be made by combining spinach, nasturtium leaves and blossoms and cucumbers, or cucumbers, water-cress and tomatoes.

STUFFED TOMATOES

Select cucumbers of medium size, peel, and cut in halves lengthwise. Scrape out seeds and place shells in a pan with enough water to simmer for about five minutes. Drain, and fill shells with a stuffing made of mushrooms and tomatoes. Sprinkle with Melba toast crumbs and bake until tender in a moderate oven about forty minutes. Serve hot with butter and chopped parsley.

COOKED CUCUMBERS

Slice cucumbers and cook until tender in a heavy aluminum pan. Remove cover and allow any excess liquid to cook down. Just before serving add a small amount of hot cream, butter, and a little chopped parsley.

CHEF WYMAN'S RECIPES

The Times' free cooking school conducted by Chef Wyman has been discontinued for the summer. Date for resuming has not been set but will be announced later.

PEACH PUDDING

One cupful of flour, two cupfuls of fine bread crumbs, one-half cupful of chopped walnuts, three eggs, two tablespoonfuls of lemon juice, one cupful of sugar, two cupfuls of peaches, one-fourth teaspoonful of salt. Crush the peaches and add the sugar to them, sift the flour, bread crumbs and salt together, then add the chopped nut meats, lemon juice and well beaten eggs. Add the peaches and sugar, beat well, place the mixture in a well buttered mold, and steam for two hours.

STUFFED SHOULDER OF LAMB

Have the butcher remove the blade bone from a shoulder of lamb, and fill the space left with a dressing made by mixing two cupfuls of fine bread crumbs, with a seasoning of salt, paprika, one tablespoonful of chopped parsley, one teaspoonful of poultry spice, two teaspoonfuls of grated lemon rind, and one-fourth cupful of chopped capers. Stuff the shoulder and sew together and sear the meat on all sides. Place in a large saute pan four slices of bacon, over the bacon place two finely sliced onions, and two or three stalks of chopped celery. Place the browned meat on top of this, and add just enough water to keep from burning, adding a little more if necessary as it cooks away. Simmer gently, covered tightly, for an hour and a half or until the meat is tender. Remove to a hot platter, place the vegetables around it, and thicken the gravy with two tablespoonfuls of browned flour.

TOMATO LAYER PUDDING

Peel and slice six medium-sized tomatoes, and place them in a well oiled casserole, over them place a layer of onions, that have been sliced very thin, season with salt and paprika, and over the onions place a layer of corn, repeat the layers until the dish is full, having the top layer of corn. Dot the top with bits of butter, and bake for forty-five minutes. If it gets too dry, add a little broth or water.

FROZEN SALAD

One cupful of small orange cubes that have been freed from membrane, one and one-half cupfuls of crushed pineapple, one medium-sized carrot, coarsely grated, one-fourth cup of of sugar, a seasoning of salt, one-fourth cup of lemon juice, two tablespoonfuls of plain gelatine, and one cupful of pineapple juice. If there is not enough of the pineapple juice and sufficient orange juice to make the one cupful, place the pineapple juice in the double boiler and heat, when it comes to a boil, add the lemon juice, sugar and salt and the gelatine. When the gelatine has dissolved, remove from the fire and cool until it begins to harden, chill individual molds with ice water and place in them a thin layer of gelatine, as soon as it is set, add a thin layer of thick mayonnaise, stir the fruits and carrot into the remainder of the gelatine, and fill the molds with it, serve on shredded lettuce, garnished with halves of stuffed eggs, slices of sour pickles and ripe olives.

Mrs. Wyman does not reply to letters, but requests for recipes are answered in the department, PRACTICAL RECIPES, published every Friday.—(All rights to reproduce reserved by A. L. Wyman.)

Preview Banquet of Radio Show Attracts Many

More than 500 reservations already made for the National Radio Show preview banquet, to be given by the six Los Angeles daily newspapers for the radio trades of Southern California in the Ambassador Cocoanut Grove, indicated yesterday the event will be a success.

With numerous prominent actors of stages and scren lined up for the occasion, the last two to tender their services were Fred Scott, Pathe singer, and Eddie Quillan, Pathe comedian.

Already on the program are John Scott, Gus Arnheim and band, Robert Woolsey, Rube Wolf, June Clyde, Jack Carter and several others. KNX, KTM, KHJ and KFJD will broadcast the program.

Several novelties yesterday were added to the hundreds already assembled for the radio show which will open at the Ambassador Auditorium Monday for a week's run. They include a radio telephone apparatus for sending voices across the sea, a device by which all tenants of a hotel may tune in on a common aerial and yet obtain different stations, and a combination phonograph and radio, the records of which are changed by remote control.

HOUSEHOLD SUGGESTIONS

Summer Flowers

Don't let all your flowers die on the bushes just to have a colorful garden. It is better for the plants if the flowers are picked and bowls of summer flowers all about the house can be enjoyed by everyone day and night. Make a 50-50 proposition of it and bring some indoors.

Protecting Baby

When baby gets to the walking stage and care must be taken about stairs, doors, etc., it is well to put a screen door spring on the kitchen door leading to the cellar. Then it is bound to close after each using and there will be no worry about baby falling down the cellar stairs.

Those Pockets!

Before putting sonny's suits in the laundry be sure to go through every pocket thoroughly. Nine times out of ten you will find something that would have been disastrous if it had gotten into the washer with the clothes.

The Bean Pot

When you have a sticky bean pot to clean, the best way to do it is to drop a teaspoonful of soda into the pot, then fill with boiling water and place in the oven for a couple of hours. This will clean it beautifully without so much effort on your part.

Must Have Care

If you are in the habit of using a dish mop, don't forget to wash it in fresh hot boiling water and suds after the dishes are finished, as it absorbs the grease and will quickly become sour. Wash it in hot soda solution if very greasy and rinse in boiling water. Then hang out in the air to dry.

Your Baby and Mine

by MYRTLE MEYER ELDRED

Mrs. Eldred will be glad to answer all questions pertaining to babies and children. A stamped and self-addressed envelope forwarded to this office will bring a personal reply.

This department offers leaflets on weaning and feeding the child from 6 weeks to 6 years, prenatal care and diet for the nursing mother, constipation, eczema, outfits for the new baby, sleeping, walking, teething, thumb sucking, ammoniacal urine, bed wetting, training in cleanly habits, periods of nursing, cod liver oil, orange juice, hives, worms, vomiting, refractory children, prune juice, lime water, rupture, styes and boils and cradle cap. Before asking a personal question about one of these subjects, it is better to send a self-addressed stamped envelope for the leaflet you need. If your particular problem is not covered in the above list, Mrs. Eldred will be glad to give you a personal reply.

ALL CHILDREN EXPERIMENT WITH SLAPPING AND BITING

The following letters would indicate that both slapping and biting are fairly universal habits in the child from 18 months on. It remains for the mother to treat them as experiments in conduct rather than efforts of the child to be "mean."

"At eighteen months," says Mrs. C. P., "my girl has acquired the habit of biting and scratching and slapping. My two sisters who idolize her, laugh when she does it. What can I do about biting? I have slapped and bitten and actually spanked her but two minutes later she is doing it again."

A leaflet offered by this department, "What To Do When Baby Slaps," should help you clear up that situation. Send a self-addressed, stamped envelope for it, please.

Laughing at baby for slapping will never discourage it. If you are to teach this child that slapping, biting and striking are wrong, you must first of all curb your own disposition to do the same to her. Restrain yourself. Revenge is not an educational process. Put the child in a room by herself and ignore her when she does this. If she enjoys your companionship and attentions, this is a real punishment to her and shows her that her actions have been unpleasant and antisocial.

PUNISHMENT INEFFECTIVE

Mrs. A. N. writes in the same vein. "My daughter of 2½ years plays with my friend's daughter of 3. My baby always slaps and bites and my friend thinks I should punish her. I do, but it does no good and makes her so stubborn. She stands on the street and cries and wants to slap every child she sees. My friend and I will be satisfied with your solution."

Both slapping and biting appear naturally in every child merely as a trial. If the mother treats them as such and does not retaliate in kind, the child stops. Your child may have a dozen reasons for irritable conduct. Slapping and biting are just evidences of them. How about the child's diet and her weight? How about her sleeping hours both day and night? How much freedom has she in the house to run and play and climb and act as children of this age want to act? If she is scolded and punished and nagged and is tired and underfed, she would be cross enough to bite and strike everyone she sees (just as you say she does.) You need to treat the cause of this conduct, not the conduct itself.

REMEDY HOME SITUATION

I know this is always the hardest kind of advice to take. Everyone wants a solution to the problem, and not the cause of the problem. But well-cared-for children, who are treated kindly and have plenty of normal freedom around their own homes, do not continue to act this way.

For the time being, separate the children and do not let them play together. Center your attention on getting the child's disposition sweetened by eliminating every sort of friction and improving her physical self and seeing that she gets more sleep. I imagine if you do this the slapping and biting will disappear. Send for our leaflets on diet, sleep, and obedience and punishment (which indicates the best ways to teach a child obedience without painful punishments.) A self-addressed, stamped envelope should accompany your request for them.

Fashion DecreeS

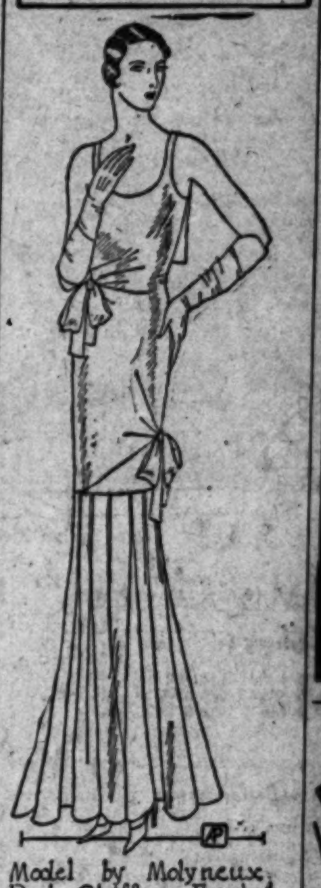

Model by Molyneux
Red Chiffon Frock
With Twin Bow-knots
Shaping Silhouette.
Joan

Wasted Effort

Don't chase the flying moth all over the house and think you are preventing it from getting into the woolens. It has done all its damage when it has turned into a moth. It is the worm that eats into the materials; after it has turned into a moth it has done its dire deed.

Thick Materials

If the material to be hemmed is so heavy that a neat rolled hem is practically impossible, stitch a piece of tape to the material and then turn the hem up on the wrong side and stitch the other edge of the tape to the material. It avoids folding that heavy stuff twice and makes for a much neater job.

A child will never crave what he has never tasted. So keep the undesirable foods away from him until he is old enough to have them without endangering his health.

Put up some fruit Now... when winter com
you'll be Gla

CANNED fruit belongs in the diet of young and old. And when you have a wide variety on hand you can vary your menus in a pleasing way.

The present low price of sugar and the abundance of fine fruit now in market make home canning exceedingly profitable. Even though you put up only a few jars of preserves or glasses of jelly, you will feel well repaid next winter when you "help yourself" to those home-made products.

Enter the National Canning Contest
Iowa. Write for information

GRAYING HAIR

. . . do you know what it indicate

Graying hair is the result of lack of pigment in the
condition that can be counteracted naturally by
ic that stimulates the roots of the hair.
in a number of ways . . . allowing it to perform

Nourishine cleanses the scalp,
dandruff, and stimulates the roots
The one liquid restores to any
whether blond, brunette or auburn.
ful ingredients. $1.25 at all drug
stores.

NOURISHINE

NOURISHINE MFG. CO., WASHINGTON

…ORY DISHES …RADIO MENU

…of Sporting World Due Soon

…Series, Football and …Races Slated

…Lovers to Get Treat …from New York

BY JOHN S. DAGGETT

…Radio's the bunk—if …your hearing. But pre… …for the world's series …games; the major football …both east and west; Sir …Lipton's challenge races and …national polo matches—…they are coming to your …fall.

…lover of music—Columbia …System promises twen… …broadcasts of the New York …Symphony concerts …at Carnegie Hall, with …best music masters …the baton.

…school children of the air …back to school on October 20 …a week—the American

> The Times Forum, KHJ, at 1:30 p.m., Fred Hogue, editorial staff writer, on "China—Yellow or Red?" World Wide News at 12:30, 4:45 and 10 p.m.

School of the Air. On Mondays, American history dramatized; Tuesdays, music appreciation for junior and senior high school; Wednesdays, literature dramatized for fifth and sixth grades; Thursdays, story-telling and music appreciation for primary grades; Fridays, current events and vocational information.

To top off all of this—here are some of the international figures to be heard from London during the fall Sunday mornings: John Masefield, Sir Oliver Lodge, Lord Beaverbrook, Sir Herbert Samuel, Viscount Astor and H. G. Wells.

AROUND YOUR DIAL

KHJ at luncheon tosses in a delightful fifteen minutes of organ music by that master of the organ, Wesley Tourtellotte. For those liking the "cracks of a columnist" dial Heywood Broun at 7:15 p.m.—he's liable to take a fall out of any subject. Lovers of popular light classics will find thirty minutes of them at 8 p.m. when Raymond Paige and his Melody Makers offer the works of MacDowell, Toselli and Rimsky-Korsakov. At 9 p.m. another chapter of "Folgeria"—that riot of intrigue, love, bandits and vest-pocket revolutions. Tonight they line up somebody against a wall—a firing squad fires—somebody moves, nobody's shot. As usual—virtue triumphs over all. Bob Swan, announcer and an actor of parts, is oozing with villainy in this production. For those who appreciate stringed melodies—tune in at 9:30 for a half-hour with KHJ's Singing Strings. Drdla's "Serenade," Cadman's "At Dawning" and Bartlett's "A Dream" are numbers to be included in instrumental and vocal ensembles.

KFI at 6 o'clock tonight points to "a brilliant array of artists, all of whose names are famous in the radio world, and a unique program." This is the promise of RCA Hour and its program includes piano duets, violin solos, cornet solos and other interesting features. Music lovers may dial the Standard Symphony Hour at 7:45 p.m. for an hour of music associated with hearth fire and camp fire, under the direction of Mischel Piastro. The overture to Thomas's opera, "Mignon," opens the concert. Piastro will be heard in two violin solos, one of which will be the famous "Gypsy Airs."

BRET HARTE PROGRAM

KECA at 5 o'clock tonight over NBC dedicates a half-hour to Bret Harte—his life and his works. At 5:30 another chain program offers a musical salute to young America to speed the kids' reluctant feet schoolward—teachers "pets" 'n everything. If you're a kid, you'll enjoy it—if not, it will take you back.

KNX at 8:08 o'clock tonight points to the "Sage Brush Caller"—an hour of old-fashioned dance tunes, songs and calls. They say they turned hundreds away from the studio last Thursday. At 9 o'clock tonight—travel with the Nomads to Simla, India.

KFWB announces a "perfectly synchronized trio and a piano team" at 7:30 p.m. For a detective story—8:30, "The Case of a Fourth Degree." For the "Old-Fashioned Tintypes" at 9:30 p.m.—the title sounds intriguing—"Ashamed of the Old Folks."

KMTR takes the baseball fans' dial at 8:15 tonight—with the Missions vs. Hollywood at Wrigley Field. They promise to toss in Hawaiian music, comedy and piano solos.

RADIO DIAL

(ALPHABETICALLY ARRANGED)
(From Programs Submitted by Stations)
Suggested features in black type.

6 to 8 a.m.

KFI—Market reports, 6:30; Louis Rueb exercises, 6:45; ballads at 7:30.
KHJ—Rise and Shine, 7; Cheer Up and Smile, 7:30.
KMTR—Records, 6-8.
KNX—Exercises, 6:45 to 8.
KTM—Eye Opener; Sharples Breakfast Club, 7-9.

8 to 10 a.m.

KFI—Shell Happy Time, 8; Kathleen Clifford, 9:30; Wall street flashes, 9:45.
KFWB—Pianist and "The Ivory Twins," 8:30; Women's Breakfast Club, 9:30.
KHJ—Stock market reports, 8:30; Manhattan Towers Orch. (C.) 8:40; Feminine Fancies, 9:15.
KMTR—Stock report, 8; records at 8:05.
KNX—Prayer; recordings.
KTM—Bert's Best Bets at 9.

10 a.m. to 12 Noon

KFI—Woman's Magazine of the Air, 10; "On Tonight's Hollywood Bowl Concert," 11:30; Spanish lesson, 11:15.
KFWB—Serenaders at 10:30; organ recital, 11:30.
KHJ—Nell and Elvia at 10:30; Agnes White, 11; For Your Information (C.) 11:30.
KMTR—Happiness Girl at 10:15; Morning Serenaders, 10:30; Xylophone Novelties, 11; City Hall broadcast, 11:45.
KNX—Eddie Albright, 10; Symphonetta, 11-12.

12 Noon to 2 p.m.

KFI—U. S. Agricultural Reports, 12.
KFWB—"Tom and Wash," at 12; Popular songs, 12:15; Rose Valerie and concert ensemble, 12:30.
KHJ—Biltmore Orch., 12; world-wide news at 12:30; Wesley Tourtellote, organ, 12:45; Charlie Wellman at 1; Fred Hogue, editor, Times Forum, 1:30, on "China, Yellow or Red."
KMTR—Prosperity hour; records, 1:15.
KNX—Silver Slipper Cafe Orch., 12:30; Eddie Albright, reading, 1:30.
KTM—Organ at 1; inspirational poetry, 1:30.

2 to 4 p.m.

KECA—German lesson, 3:15; Phil Cooke (C.) 3:30; Piano Patter, 3:45.
KFI—Winnie Fields Moore, The Nomad Novelist, 2:30; Bill Song Duo, 2:45; Sylvia's Happy Hour, 3:15.
KFWB—Billy Van, 2; Trio at 3:30.
KHJ—Happy Go Lucky Hour, KFRC at 2; U.S.C. Trojan hour, 3:15; Y.M.C.A., 3:30; State Corp. Dept., 3.
KMPC—Studio program, 3.
KMTR—Records, 3-4.
KNX—Jingle Man at 3; organ recital, 3; Astro-analyst, 3:35.
KTM—Spanish program, 3; dance melodies, 3:30.

4 to 6 p.m.

KECA—Sunshine hour (C.) 4; Birthday Party (C.) at 5; melodies at 5:30 (C.)
KFI—KFI New Bureau, 4:15; Big Brother, 4:30; Baron Keyes at 5; market reports, 5:45.
KFWB—Dance band at 4 and soloists.
KHJ—Symphonic Interlude (C.) at 4; Melody Musketeers (C.) 4:15; world-wide news, 4:45; KFRC organ and singers, 5.
KMPC—At the carnival, 4.
KMTR—Dare Sisters, 4.
KNX—Recordings, 4; Big Brother, 5:15; travelogue at 5.
KTM—Piano and song duo, 4:30.

6 to 7 p.m.

KECA—Dance orch., 6; Katherine McDonald Trio, 6:45.
KFI—Radio Victor Hour (C.)
KFWB—Organ recital, 6; Harry Jackson's Entertainers, 6:30.
KHJ—Pianoville, 6; comedy duo, 6:30.
KMTR—Banjo Boys, 6; Southern California Quartet, 6:30.
KNX—Hungarian Ensemble at 6:30; KNX Trio at 6; Frank Watanabe, 6:15.

7 to 8 p.m.

KECA—Wedgewood Nowell, 7; Vincent and Howard, 7:15; Amos 'n Andy, 7:30 (C.) Happy Chappies, 7:45.
KFI—Standard Symphony Hour, 7:45; Survey of World Conditions, 7:30; Tom Mitchell, baritone, 7.
KFWB—Cecil and Sally at 7; salon orchestra at 7:10; piano duo, trio and Boswell Sisters, 7:30.
KHJ—Hotel Biltmore (N.Y.) orch. (C.) 7; Heywood Brown (C.) 7:15; Guy Lombardo's Royal Canadians (C.) 7:30.
KMTR—Book review, 7:15; Piano moods, 7:30.
KNX—Lem Berger on "Golf," 7; Paramount Previews, 7:30.

8 to 9 p.m.

KECA—Lucky Strike hour (C.) 8.
KFI—Song recital, soprano, 8:45.
KFWB—Ben Bernie's Orch., 8; detective story, 8:30.
KHJ—Melody Hour at 8; Raymond Paige concert, 8:30.
KMPC—Italian music on organ, 8 (F.); Pumpkin Center Philosophers at 8:15; Angelus Trio, 8:30, All-Friend program.
KMTR—McIntire's Harmony Hawaiians at 8; night baseball game, 8:15.
KNX—Prof. Schnitzel at 8; Horsefly and His Wranglers, 8:08.
KTM—Little Theater at 8; musical program.

9 to 10 p.m.

KECA—Memory Lane (C.) 9; Armstrong ballads, 9:30.
KFI—Packard Orchestra and soloist, 9:30; 3 Skippers, 9:15.
KFWB—Concert Orchestra and soloist at 9; Old Fashioned Tintype, 9:30.
KHJ—"Folgeria," at 9; Singing strings, 9:30.
KMTR—Baseball.
KNX—The Nomads, 9; KNX Trio, 9:30.
KMPC—Trio and Soloists at 9; Melodists, 9:30.
KTM—Ranch Hour, 9-10.

10 p.m. to Midnight

KECA—Maurine Dyer, contralto, 10; health exercises, 10:30.
KFI—KFI Symphonette, 10:30; St. Francis Hotel Orchestra at 11 (C.)
KFWB—Ben Bernie's orch. at 10; George Olsen's Orch., 10:30; Montmartre Orch. at 11.
KHJ—Times' world-wide news at 10; Burtnett's Dance Orchestra.
KNX—Gus Arnheim's Orch., 10-12.
KMPC—Hill Billies, 10-11; Ray Howell, 11-12.
KMTR—Musical masterpieces, 10:30.
KTM—Dance orchestra at 10; Frankie and Johnnie, 10:30; organ recital, 12-1.

Midnight to 1 a.m.

KHJ—Wesley Tourtellotte, organ recital, 12-1.
KMPC—Records.
KNX—Mme. Zucca's Inn, 12-1.
KTM—Variety Hour.
KMTR—"8 Ball," Charley Lang, 12-1.

SARCASM OF WIFE CITED IN DIVORCE

Sarcastic and cutting in her remarks to him was Mrs. Elizabeth S. Mink, it was complained yesterday by Percy L. Mink, who asked for a divorce. He also asserted she was peevish, sullen and nagging and that her conduct caused his son by a previous marriage to run away from home frequently. Mink is a furnace salesman. Superior Judge Falk granted him a divorce on grounds of cruelty.

SPECIAL!

…ew, Delicious Cereal
with (roughage)
…"Vegetable Effect"

…vegetable-cellulose same as vegetables do. Children can't resist the flavor so they don't resist …benefits. Fine for adults too. Patented by Heinz, no other cereal can offer this …feature. …guaranteed or your money back.

…EINZ RICE FLAKES
ONE OF THE 57 VARIETIES

No mystery about why it …ecks …oose Dandruff

If your scalp itches or burns, if your hair is thinning or you are troubled with loose dandruff, begin using full strength Listerine, systematically, as an antiseptic shampoo. Simply douse it on and massage the scalp as vigorously as you can.

Literally tens of thousands who have rid themselves of a dandruffy condition with Listerine, are simply amazed by the speed with which it gets results.

Yet when the facts are known there is no mystery about its success.

Many dermatologists claim dandruff is caused by germs. They successfully combat it with a combination of frequent massage and the application of healing antiseptics.

Full strength Listerine, as you know, is so safe and soothing it may be used in any body cavity. And at the same time is so powerful it kills even the stubborn B. Typhosus (typhoid) and M. Aureus (pus) germs in 15 seconds.

At the first sign of dandruff, begin using Listerine. Simply douse it on the scalp full strength. Massage vigorously—moving the scalp itself—not the fingers. Results will delight you. But don't expect a miracle over night. It is important that you keep the treatment up, systematically, for several days, using a little olive oil if the scalp is excessively dry. Lambert Pharmacal Company, St. Louis, Mo., U. S. A.

Tell the men about this!
50¢ quality
Listerine Shaving Cream
now 25¢

Listerine THE SAFE ANTISEPTIC
kills 200,000,000 germs in 15 seconds
(fastest killing time accurately recorded by science)

The all-important principle in making jelly *is the same in* roasting HILLS BROS COFFEE

ADD THE warm sugar to the hot fruit syrup *a little at a time* to be sure of perfect jelly. Hills Bros., by their patented, continuous process—Controlled Roasting—insure evenly roasted, full-flavored coffee because they roast only *a few pounds at a time.* No other coffee tastes like Hills Bros. because none is roasted the same way.

Fresh from the original vacuum pack. Easily opened with the key. Look for the Arab on the can.

Hills Bros
COFFEE

© 1930

Ralphs GROCERY CO. INC.
ESTABLISHED 56 YEARS
SELLS FOR LESS

Specials for Thursday, Friday and Saturday
August 28, 29 and 30.
Our "Sells For Less" Prices, Save You Money

All of Our Stores Will Be Closed All Day Monday, September 1st.

COFFEE
Limit 2 lbs. of Coffee to a Customer
DEL MONTE COFFEE
1-LB. CAN 31c
HILLS RED CAN COFFEE, NEWMARK'S HIGH GRADE COFFEE, M. J. B. COFFEE OR BEN HUR REGULAR AND DRIP COFFEE
(1-lb.) Can ..... 35c | (2-lb.) Can 70c
MAXWELL HOUSE COFFEE
1-lb. Can ..... 33c | 2-lb. Can 65c
S. & W. COFFEE
1-lb. Can ..... 34c | 2-lb. Can 68c

M-M PET MILK
"You Can't Buy Better Milk"
(Contest Item. 1000 Points with 3 small cans or 1 tall can)
4 Small Cans for ..... 15c | 2 Tall Cans for 15c
Limit 4 Cans to a Customer | Limit 4 Cans to a Customer

BELL POTATO CHIPS
(Contest Item.) 1000 Points with Either Size Package)
10c Size ..... 7c | 25c Size 18c

RALPHS BEST FLOUR
No. 5 (4-9/10-lb.) Sack ..... 17c — Limit 2 Sacks to a Customer
No. 10 (9-8/10-lb.) Sack ..... 30c — Limit 2 Sacks to a Customer
⅛-Bbl. (24½-lb.) Sack ..... 65c — Limit 1 Sack to a Customer
¼-Bbl. (49-lb.) Sack ..... $1.25 — Limit 1 Sack to a Customer

DEL MONTE PEARS
No. 2 (1-lb. 4-oz.) Can ..... 14c — Limit 3 Cans to a Customer
No. 2½ (1-lb. 14-oz.) Can ..... 19c — Limit 3 Cans to a Customer

DEL MONTE CORN
2 NO. 2 (1-LB. 4-OZ.) CANS FOR 25c
Limit 4 Cans to a Customer

DEL MONTE YELLOW CLING HALVES PEACHES
2 NO. 2 (1-LB. 4-OZ.) CANS FOR 25c
Limit 4 Cans to a Customer

WESSON OIL
(Contest Items)
Pint Can ..... 23c — Limit 2 Cans to a Customer
Quart Can ..... 43c — Limit 2 Cans to a Customer
4 Pint (Frying Size) Can ..... 78c — Limit 1 Can to a Customer
Gallon Can ..... $1.46 — Limit 1 Can to a Customer

SUNSWEET PRUNES
Large Size (1-lb.) Package ..... 10c | Medium Size (2-lb.) Package 15c

OYSTERS
DUNBAR OYSTERS—(5-oz.) Can ..... 12c (Contest Item)
SNOWBALL OYSTERS—(Extra Select) (6-oz.) Can 20c
Regular "Sells for Less" Price 30c. Limit 4 Cans to a Customer while they last

Martha Washington Extra Fancy Japan Tea
Per Pound 45c
Regular "Sells for Less" Price 75c

GRAPE NUTS
(12-oz.) Package 14c

POST TOASTIES
3 (8-oz.) Packages For ..... 20c — Limit 3 Pkgs. to a Customer
(13-oz.) Package ..... 11c — Limit 2 Pkgs. to a Customer

Post Bran Flakes
(10-oz.) Package 10c

H-O Regular and Quick Cooking Oats
(Contest Items)
Small (1-lb. 4-oz.) Package 13c
Large (55-oz.) Package 33c

ROMAN MEAL
(2-lb.) Package 25c

Pillsbury's Bran
(1¼-oz.) Package 15c

Libby's Prepared Mustard
(9-oz.) Jar 10c

French's Salad Mustard
(9-oz.) Jar 10c

Crown Prepared Mustard
(2-lb.) Jar 20c

Free Mal-O-Whip Offer
1—15c (4-oz.) Can of Mal-O-Whip Free with the purchase of one (12-oz.) Can at 22c
Mal-O-Whip is the marvelous "Fresh Egg" Marshmallow Creme

SNOWFLAKE SODAS
1-lb. Pkg. 15c
2-lb. 6-oz. Carton 35c

Baker's Premium Chocolate
½-lb. Cakes 20c

B. & M. Brown Bread
No. 2 (1-lb.) Can 15c

Superior Products
(CONTEST ITEM)
MACARONI, Long, Salad and Elbow (6-oz.), SPAGHETTI (6-oz.) AND NOODLES (4-oz.)
Per Package 6c

Minute Tapioca
(8-oz.) Package 11c

S.O.S.
(CONTEST ITEM)
(Cleans Aluminum Easily.) Per Package 19c

French's Bird Seed
(10-oz.) Package 10c

Ranier Lime Rickey
(12-oz.) Bottle 15c

Borden's Eagle Brand Milk
Per Can 19c

ENERGINE
Small (10-oz.) Can 23c

Amaizo Gloss Starch
(12-oz.) Package 5c

Cocoa Almond Soap
6 Bars For 25c

SKAT SOAP
Per Can 7c

BAB-O
(For Enamel and Porcelain) (14-oz.) Can 10c

DAWN
(Dissolves as it Cleans) (12-oz.) Can 10c

Contestants For Month of August Prizes
should either mail entry blanks and coupons to A. D. MacLeod and Company, C.P.A., Box 637, Main Post Office, Los Angeles, not later than midnight, August 31, or drop in boxes in our stores during business hours August 30 (Saturday) or they will not count on prizes for month of August.

CIGARS
CHANCELLOR LIBERTY, 2 10c size for ..... 15c — Box of 50 ..... $3.65
CHANCELLOR PANATELLAS, 2 3 for 25c size, for ..... 13c — Box of 50 ..... $3.25
LA PALINA EXCELLENTES, 2 for ..... 15c — Box of 50 ..... $3.65
LA PALINA SENATORS, Each ..... 10c — Box of 50 ..... $4.50
2 LITTLE BOBBIES, for ..... 11c — Box of 50 ..... $2.65
PHILADELPHIA PERFECTOS, 2 10c size for ..... 15c — Box of 50 ..... $3.65
ROBERT BURNS PANATELLAS, 2 10c size for ..... 15c — Box of 50 ..... $3.65
ROBERT BURNS PERFECTO GRANDES—2 for 25c size, each ..... 10c — Box of 50 ..... $4.65
ROBERT BURNS STAPLES, 2 10c size for ..... 15c — Box of 50 ..... $3.65
ROI TAN BROADWAYS, (2 for 25c size,) each ..... 10c — Box of 50 ..... $4.65
ROI TAN EXTRA PERFECTOS, 2 10c size for ..... 15c — Box of 50 ..... $3.65
ROI TAN GRAND PACIFICS, 2 10c size for ..... 15c — Box of 50 ..... $3.65
ROI TAN PANATELLAS, 2 10c size for ..... 15c — Box of 50 ..... $3.65
SANTA FE BILTMORE, Each ..... 10c — Box of 50 ..... $4.65
SANTA FE EXPOSITION, 2 15c size, for ..... 25c — Box of 50 ..... $5.65
SANTA FE INVINCIBLES, 2 for 25c size, Each ..... 10c — Box of 50 ..... $4.65
SANTA FE PANATELLAS, 2 10c size for ..... 15c — Box of 50 ..... $3.65
SANTA FE PATTIES, 2 10c size for ..... 15c — Box of 50 ..... $3.65
SANTA FE ROTHCHILD, 2 for 25c size, each ..... 10c — Box of 50 ..... $4.65
VAN DYCK BANKERS, 2 10c size for ..... 15c — Box of 50 ..... $3.65
VAN DYCK CORONAS, 2 15c size, for ..... 25c — Box of 50 ..... $5.70
VAN DYCK INVINCIBLES, 2 for 25c size, each ..... 10c — Box of 50 ..... $4.65
2 WHITE OWLS, for ..... 11c — Box of 50 ..... $2.63

THREE DIAMOND FANCY CRAB MEAT
(6½-OZ.) CAN 25c

DUNBAR SHRIMP
(Contest Item)
(5-OZ. NET) CAN 15c

CALIFORNIA STATE ASPARAGUS
NO. 1 (1-LB.) CAN 15c

HEINZ KETCHUP
(8-oz.) Bottle ..... 14c | (14-oz.) Bottle 19c

WELCH'S GRAPE JUICE
Pint Bottle ..... 23c | Quart Bottle 43c

Ken-L Ration or Kit-E Ration
The Dog and Cat Food Supreme—Wonderfully Balanced Ration Ready to Serve
(Contest Item)
PER CAN 9c

ORONITE PRODUCTS
(Contest Items)
ORONITE LIGHTER FLUID—Lights instantly with a bright, clean flame.
8-oz. can ..... 18c — Regular Retail Price, 25c
Pint can ..... 35c — Regular Retail Price, 50c
ORONITE FLY SPRAY—"Kills 'em Dead"—Really kills fleas, ants, mosquitoes, moths, roaches, bedbugs etc. Pint ..... 50c — Regular Retail Price, 75c
Quart ..... 75c — Regular Retail Price, $1.25
ORONITE CLEANING FLUID (Non Explosive). No unpleasant odor. Cleans clean as new. ½ Pint ..... 22c — Regular Retail Price, 25c
Pint ..... 37c — Regular Retail Price, 40c

CANDY DEPARTMENT
Salted and Shelled Nuts—Guaranteed Fresh Stock
No. 1 SALTED SPANISH PEANUTS—Per Pound 20c
WHOLE BLANCHED SALTED PEANUTS—Per Pound 35c
FANCY CASHEW NUTS, SALTED Per Pound $1.00
FANCY LARGE PECAN NUTS SALTED—Per Pound $1.00
CHOICE ALMOND NUT MEATS MEDIUM—Per Pound 50c
DIAMOND BRAND SALTED AND BLANCHED CALIFORNIA ALMONDS—Per Pound $1.00
BLANCHED SALTED WHOLE PEANUTS—6-OZ. CELLO PKG. Per Package 15c
FANCY PECAN NUT MEATS HALVES—Per Pound $1.00
FANCY ALMOND NUT MEATS LARGE—Per Pound 95c

BAKERY DEPARTMENT
RALPHS DARK RAISIN BREAD—Made with abundance of choice California Raisins. Better than cake for the children. Per Loaf 10c
RALPHS PLAIN COOKIES — 12 Large Cookies in Cello Pkg. Each 10c
RALPHS RUFF DARK BREAD—Roughage for your System. The only Bread of this kind on the market. Per Loaf 10c
LIBERTY SNAILS—Rich and Delicious. Made with Almond Nuts and Raisins. Per Dozen 30c
EXTRA SPECIAL — RALPHS SPICED CAKE, 2 6-inch Layers, iced with Nuts and Raisins. Each 20c
PARKERHOUSE ROLLS—Compare Price and Quality with Others. Per Dozen 15c

MEAT DEPARTMENT
WEINER'S AND CONEY'S (Delicatessen Dept.) Per Pound 20c
5-lb. Carton 95c
CUDAHY'S PURITAN HAMS, 10-14 lb. Av. Whole or Half. Per Pound 28c
SHOULDER OF LAMB, Whole or Half, Per Pound 18c
CHUCK ROAST OF STEER BEEF Per Pound ..... 20c and 17½c
SHOULDER ROAST OF STEER BEEF—Per Pound ..... 25c and 22½c
BOILING BEEF—Per Pound 10c
SHORT RIBS—Per Pound 15c

Fresh Fruit and Vegetable Department
6 FAMOUS ESCONDIDO MUSCAT GRAPES lbs. for 25c
MEDIUM LITTLE ROCK 9 BARTLET PEARS lbs. for 25c
NORTHERN LOVELL 8 FREESTONE PEACHES lbs. for 25c
EXTRA FANCY BURTON 6 BLUE PRUNES lbs. for 25c
NORTHERN PERSIAN MELONS—Each 25c
SIMS CLINGSTONE 5 PEACHES lbs. for 12c
GENUINE MERCED SWEET 4 POTATOES lbs. for 25c
RED BLUFF EASTERN 5 CONCORD GRAPES lbs. for 25c
STANWICK GREEN VARIETY 6 NECTARINES lbs. for 25c

Household Hardware Department
SPEED-OL MOTOR OIL
100% Eastern Paraffin Base Oil

SPEED-OL
MOTOR
OIL

SPEED-OL MOTOR OIL is one of the highest quality Eastern oils which you can obtain for your car. The Ralphs Grocery Company guarantees, uses, and sells this product. Drain and fill your crank case with SPEED-OL and if at the end of 1000 miles you are not satisfied, bring the balance back and we will refund the full purchase price.
5-GALLON CAN, Medium, Heavy or Chatterless $3.13
Extra Heavy $3.63

631-3-5 S. Spring St.
2601 Pasadena Ave. (Cor. Ave. 26)
2711 Pico St. (Cor. Normandie Ave.)
925-34 W. 7th (Rear Entrance 925 7th Pl.)
3550 S. Vermont Ave. (Cor. 35th Place)
400-2 N. Western Ave. (Cor. Oakwood)
5470 Angeles Mesa Dr. (Cor. 57th St.)
3617 W. Washington (Cor. 7th Ave.)
3615-21 Wilshire Blvd. (Cor. Mauser Blvd.)

Ralphs GROCERY CO. INC. ESTABLISHED 56 YEARS SELLS FOR LESS

GLENDALE STORE
201 W. Broadway (Cor. Orange)
HOLLYWOOD STORES
7257 Sunset Blvd. (Cor. Poinsettia Pl.)
5711-17 Hollywood Blvd. (Cor. Wilton)
HUNTINGTON PARK STORE
2631-39 Florence Ave. (Cor. Rita and block east Pacific Blvd.)
ALHAMBRA STORE
310-12-14 W. Main St. (Cor. 3th St.)
PASADENA STORE
177-181 N. Lake Ave. (Nr. Walnut St.)
WESTWOOD VILLAGE
Westwood Blvd. one block north of Wilshire

INGLEWOOD PARK CEMETERY
Largest in Southern California
Each Monday KHJ—7 p.m.
For information call FAber 2804

HAS YOUR WIFE A CAR OF HER OWN?
You'll be surprised at the scores of good used cars available on easy terms. See— TIMES WANT ADS

GREATER TALKIE SEASON

Is your unqualified guarantee of greater talking screen delight . . . you'll find the best . . newest . . most brilliant . . . and advanced fall film contributions . . . the finest in the world of picture entertainment . . . now showing . . . at all

FOX WEST COAST THEATRES

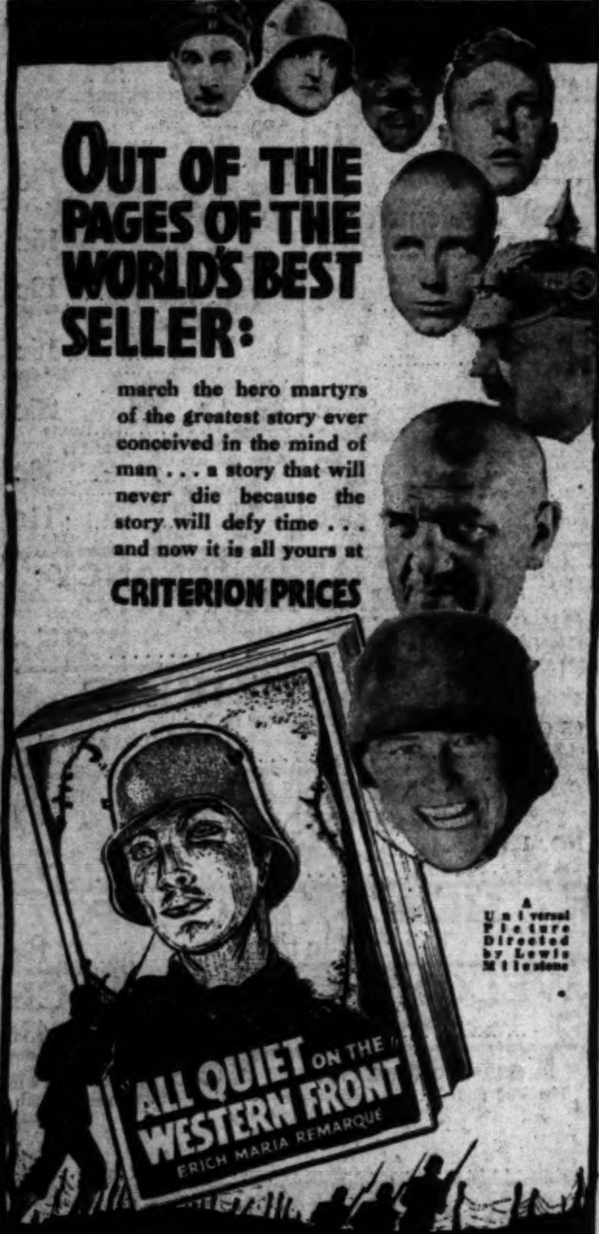

OUT OF THE PAGES OF THE WORLD'S BEST SELLER:

march the hero martyrs of the greatest story ever conceived in the mind of man . . . a story that will never die because the story will defy time . . . and now it is all yours at

CRITERION PRICES

A Universal Picture Directed by Lewis Milestone

ALL QUIET ON THE WESTERN FRONT

ERICH MARIA REMARQUE

Tomorrow at 11

FOX CRITERION

GRAND AT SEVENTH

A FOX WEST COAST THEATRE

FOX CRITERION

Last Day

M-G-M's Sizzling . . Sensational Drama of Modern Love . . Life . . . Languor!

JOAN CRAWFORD

"OUR BLUSHING BRIDES"

Dorothy Sebastian—Anita Page — Robt. Montgomery

Continuous 11-11! Popular Prices! Fox Movietone News

35c 'Til 1 P. M.

THE NEWS OF THE WORLD IN SOUND VOICE & ACTION

NEWS REEL THEATRE

BROADWAY BET. 7th & 8th

Any Seat 25¢ Anytime

L. A.'s Only Theatre . . Showing Exclusively World-Wide Events of Timely Interest! Phone VA. 6840

Continuous DOORS OPEN DAILY AT 9 A.M.

First Hollywood Showing!

PANTAGES

HOLLYWOOD BLVD AT VINE STREET

"Manslaughter"

CLAUDETTE COLBERT FREDERIC MARCH

Paramount Picture

ON THE STAGE

An Ocean of Joy Girls . Beauty!

Fanchon & Marco "GOBS of JOY"

"PAT" WEST

Cast of 30

SLIM MARTIN And His Band

FOX BOULEVARD

A Fox Movietone Melody Hit

"CHEER UP and SMILE"

ARTHUR LAKE AND DIXIE LEE

STAGE

Jackie Souders Band-And Varieties

CALIFORNIA INTERNATIONAL

THEATRE • 8th AND MAIN

Grand Opening Tomorrow, 8:30 P.M.

World's first foreign language theatre. Presenting Paramount's All-talking Spanish Triumph

"El Cuerpo Del Delito"

"The Benson Murder Case"

With Antonio Moreno, Maria Alba, Barry Norton, Ramon Pereda

FOLLIES

MAIN AT FOURTH

RE-OPENS NEXT SATURDAY

MID-NITE BURLESQUE

ALL SEATS RESERVED Phone VA. 0517

ENTIRE NEW COMPANY

"LOST WORLD" SEQUEL PLANNED

Noted Spanish Player Signs Contract With M.-G.-M.; Don Alvarado Wins Romantic Lead in "Beau Ideal;" Leo White Has Comedy Lead in Lasky Film

BY GRACE KINGSLEY

HARRY HOYT

The reign of the unusual in pictures seems to be coming in, what with George Melford bringing home a picture of whaling in the Far North, with Jack Oakie starring in a comedy situated in a mythical kingdom, with A. E. Pomeroy writing a story about the supernatural called "The Dividing Line," and now with a picture to be made showing the world in its infancy.

To be specific, Harry Hoyt is to direct a picture for R.-K.-O. called "Creation," which is to be a sort of sequel to "The Lost World," which many will remember as one of the most sensational productions ever made.

"The Lost World" revealed the huge prehistoric creatures and was in every way a highly imaginative and vivid work. Hoyt has been at work for several weeks, writing the story for "Creation." It is to be one of the specials of the R.-K.-O. program.

DON ALVARADO WILL PLAY R.-K.-O. LEAD

Another fortunate young foreign actor is Don Alvarado. Alvarado has just been selected by R.-K.-O. for the romantic juvenile lead in "Beau Ideal," according to the announcement of William Le Baron.

This is the second time that Alvarado has appeared in R.-K.-O. pictures. He played in "Rio Rita." Herbert Brenon will direct and Ralph Forbes and Leni Stengel have the featured leads.

Dina Smirnova With Paramount

Dina Smirnova, former star of the Russian stage, has been cast as a cafe owner in Paramount's "Morocco."

Mme. Smirnova, once a leading star at the Imperial Theater in Petrograd, fled Russia after the revolution, crossing the frozen Dniester River on foot to escape into Rumania. She has appeared on the stages of France, Germany and New York.

JOSE CRESPO SIGNS M.-G.-M. CONTRACT

JOSE CRESPO

It looks as though the day of the actor who can speak many languages has arrived. Not only must he speak the King's English, but also if he speak other languages he is far and away better off than his brother of one tongue.

The newest foreign player of note to be put under contract is Jose Crespo, formerly leading man in the Madrid Theater of Benevente, famous Spanish playwright, who has just signed with Metro-Goldwyn-Mayer on a long-term contract.

Crespo on his arrival in Hollywood a couple of years ago, appeared in a picture with Dolores Del Rio. Then his star seemed to set. The Latin type was out. He stayed out his passport time in this country, and then went to Mexico. In the meantime the talking pictures came in, and Universal and other concerns tried to get in touch with him. But the government was adamant about granting another passport. So he played in Mexico City on the stage and in a picture or two until he was able to return to this country, where he found several offers of contracts awaiting him.

The actor is to play featured leads in English as well as in Spanish and Italian versions.

Roland Young Selected

High comedy leads in pictures are rare and must of course be intrusted to skillful actors. Which is just the reason that Roland Young has been cast in a high comedy role in "The New Moon," starring Lawrence Tibbett and Grace Moore. Young will play the role of Igor, a whimsical Russian nobleman.

Young is said to have done excellent work in De Mille's "Madam Satan," shortly to be released. On the New York stage he won fame in "The Queen's Husband," "The Clinging Vine,' 'and other plays.

MacDonald's Narrow Escape

A narrow escape from death when his car was stopped by a fallen boulder on the edge of a precipice in the high Sierras added a thrill to the trip from which J. Farrell MacDonald has just returned.

MacDonald, his wife and daughter, were motoring through the Northern California mountains and got off the main road. Suddenly a boulder rolled down the mountainside, stopping directly in the path of their car. Going around to investigate, the actor found that the road ended abruptly on the edge of a precipice just the other side of the boulder.

PRODUCER ANNOUNCES NEW PLAY

Arthur Collins to Bring "Death Takes a Holiday" Here in Near Future

Arthur Greville Collins, the producer whose production of "Fata Morgana" recently played in Los Angeles, will bring "Death Takes a Holiday" to this city in the near future.

"Death Takes a Holiday," by Alfredo Casella, was adapted from the Italian for the American stage and is said to be a unique and enthralling drama. It has created wide discussion because of its unusual theme, which the title explains. Although dynamic in theme, the piece is called humorously sophisticated in treatment.

It is the story of Death, a vagabond in search of human experience, who dons the guise of a Russian prince and is received as an honored guest at a fashionable London house party. Three women fall in love with him, but he falls in love with Life and suffers the same pangs of parting from the joys and pain of living as an ordinary mortal.

ESTABROOK REMAINS

Howard Estabrook, whose screen version and dialogue on "Cimarron" elicited praise from R.-K.-O. executives, is to remain attached to the Wesley Ruggles troupe during the filming of this spectacle.

ROBERT AMES

You bring a deep interest and understanding to your playing of "Johnny Case"—you make the man of the story real . . . a man that women could . . . and do . . . love. You contribute a definite part of the success of . . .

"Holiday"

Pathe's Prize Picture of 1930

The Cast

ANN HARDING

MARY ASTOR

ROBERT AMES

ED. EVERETT HORTON

HEDDA HOPPER

WILLIAM HOLDEN

MONROE OWSLEY

Directed by EDWARD H. GRIFFITH

ON THE STAGE ABE LYMAN AND HIS BAND

CARTHAY FOX CIRCLE

Universal Talking Comedy "PARLEZ VOUS"

SEATS ON SALE THEATRE BOX OFFICE OR. 1104—OWL DRUG 6th & B'WAY

DIRECTION FOX WEST COAST THEATRES

MAJESTIC THEATRE

BROADWAY AT NINTH ST.

FAMOUS PLAYHOUSE GOES TALKIE! OPENS SATURDAY at 9 a.m.

with

"THE MATRIMONIAL BED"

A naughty narrative that explains how Paris got its reputation! With Frank Fay, Jas. Gleason, Lillian Tashman, Florence Eldridge.

25c to 1 p.m. 25c to 1 p.m.

8:30 TONIGHT 8:30

HOLLYWOOD BOWL

SYMPHONIES UNDER THE STARS

Special Guest Conductor HENRY EICHHEIM

ENRIQUE ARBOS Conductor

GOOD SEATS 50¢

Box Seats $1.00 Tickets at Bowl Wiley B. Allen Co. AND ALL AGENCIES Phone HO. 4016

BIGGER AND BETTER PARKING SPACE!

Cafes Restaurants Tea Rooms

Where to Dine and Dance

Coffee Shops Cafeterias Hotels

Senora Consuelo Castillo de Bonzo Extends You An Invitation to Make

Casa La Golondrina

Quaint Mexican Cafe in the oldest brick building in L. A. and an old wine cellar

Your Center of Social Activities During the

"FIESTA DE LOS ANGELES"

Commemorating the 149th Anniversary of the founding of Our Great City

SEPT. 4TH AND 5TH

Please Arrange Reservation Early—35 Olvera St.

MU. 6031 *Just North of Old Plaza*

OUR FIRST ANNIVERSARY

THURSDAY, AUGUST 28TH

Spend an evening with Hollywood's most famous personages of the Stage and Screen who will partake in the evening's festivities. Doings start at 9 P.M. Best you come early for a choice seat.

B. B. B. CELLAR CAFE

Hollywood and Cosmo St. Phone GR. 3382; HO. 9159

BRANDSTATTER'S MONTMARTRE CAFE IN HOLLYWOOD

featuring GEORGE FREEMAN

AND HIS SPLENDID DANCE & ENTERTAINING ORCHESTRA!

UNEXCELLED CUISINE • FLAWLESS SERVICE • NO COVER CHARGE WITH DINNER

TERIS FRENCH GRILL, 1250 W. 6th St.

Dining Room and Coffee Shop of Teris Hotel

FRENCH AND ITALIAN DINNERS 65c, 85c

Served in an individual style every day of the week including Sunday

OUR 35c AND 45c MERCHANTS LUNCH WILL PLEASE YOU.

Club Breakfast A la carte service

TONIGHT—COME AND HELP US CELEBRATE THE 200TH JUBILEE SHOWING OF HOWARD HUGHES AIR EPIC

HELL'S ANGELS

MORE THAN 300000 ENTHUSIASTIC THEATRE-GOERS ARE STILL RAVING OVER THIS EPIC!

YOU'LL NEVER SEE IT ELSEWHERE WITH THE SAME MAMMOTH STAGE SHOW THAT HAS MADE IT SUCH A SUCCESS AT

Midnite Matinee 11:30 P.M. Saturday

Phone GLadstone 5184 for Reservations

GRAUMAN'S CHINESE

DIRECTION FOX WEST COAST THEATRES

HAROLD BELL WRIGHT'S

Daring Story of Love

"EYES OF THE WORLD"

A HENRY KING PRODUCTION

With a Distinguished Cast

A UNITED ARTISTS PICTURE

Added Delights . . .

MACK SENNETT

Comedy—"Average Husbands"

Song Cartoon—Sound News

GAYLORD CARTER

UNITED ARTISTS

BROADWAY AT NINTH

35¢

VINE ST. THEATRE

GL. 4146

POP. MATS. THURS. & SAT.

OPENING NEXT MON. NIGHT

SEATS NOW

William P. Trumbull presents THE NAUGHTY NICE FARCE

"A CUP OF SUGAR"

BY LYNN STARLING

(AUTHOR OF "IN HIS ARMS" "WEAK SISTERS" "MEET THE WIFE" ETC)

WITH THAT FASCINATING LITTLE COMEDIENNE

DOROTHY MACKAYE AND THE BEST COMEDY CAST IN YEARS!

DAVID BELASCO PRESENTS HIS SUPREME, SMASHING SOPHISTICATED COMEDY SUCCESS—

"IT'S A WISE CHILD"

BY LAURENCE E. JOHNSON

WITH THE FLAWLESS ORIGINAL NEW YORK CAST.

MATS. WED. & SAT.

2ND BIG WEEK

HILL AT 11th BELASCO WE. 8383

ERLANGER'S BILTMORE

SEATS NOW

NIGHTS 50¢ TO 2.50

WED. MAT. 50¢ to $1.50

SAT. MAT. 50¢ to $2

TONIGHT, 8:30

GILBERT MILLER'S ORIGINAL NEW YORK PRODUCTION

CANDLE LIGHT

GAY VIENNESE COMEDY by P. G. WODEHOUSE with

EUGENIE LEONTOVICH

REGINALD OWEN—ALAN MOWBRAY and Brilliant Cast

EL CAPITAN

THEATRE BEAUTIFUL

SPECIAL MAT. LABOR DAY

ELLIOTT NUGENT

IN HIS ORIGINAL ROLE

MAT. SAT.

"THE POOR NUT"

WITH NORMA LEE, RUTH NUGENT, PERCY HELTON and others of ORIGINAL NY CAST!

MATS. SUN. WED. SAT. 25¢ 50¢ 75¢ • NIGHTS 50¢ to $1.00 • DOWNTOWN BOX OFFICES • B'WY. DEPT. STORE • MAY CO. • OWL DRUG 6th & B'WAY

MATINEE SATURDAY 50c to $1 Evenings, 50c to $1.50

LAST 4 TIMES

Hollywood Playhouse GRanite 1131

GRANT MITCHELL

in the Comedy Knockout "THE CHAMPION"

NIGHTS, 50c to $1.50

MATINEES, Wed. & Sat. 50c to $1

Free Patio Cabaret

HOLLYWOOD PLAYHOUSE GRanite 1131

STARTING MONDAY NIGHT, SEPTEMBER 1

KOLB and DILL

"GOOD OLD DAYS"

In the Uproarious Farce-Comedy

Reservations Now

EGAN THEATER! Pico & Figueroa

NOW PLAYING

"The Missing Witness"

SENSATIONAL COURT ROOM DRAMA

COME WHERE IT'S

Paramount

6TH AND HILL

TODAY IS THE DAY—

Screen Plus Stage In a Dazzling Diversity Of Modern Entertainment

. . . ON THE

YELL! SCREAM!

At the Wildest page of Broadway Comedy

FUNNY AS

The Four MARX BROTHERS

Make Lunacy a Pleasure in

"Animal Crackers"

with LILLIAN

A Paramount Comedy

35¢ TILL 1 PM

and

For Your Approval

GALA OPENING

PARAMOUNT STAGE SHOW

Produced at Paramount's Hollywood Studios

Conceived & Staged by BUSBY BERKELEY

A Glittering Array of Youthful, Gingery Talent . . . Featuring—

HOWARD, FINE & HOWARD

RUTH SHIELDS

TED LEARY

NELSON & THATCHER

GEORGIA GRAVES

BETTY GRABEL

PARAMOUNT'S DANCING STARLETS & THEIR BOY FRIENDS

THE PARAMOUNT Augmented Orchestra

JULES BUFFANO Conducting

MILLION DOLLAR 3rd & Bdwy.

CLARA

"LOVE AMONG THE

5 ACTS VAUDEVILLE

Theaters—Amusements—Entertainments
Paramount
6TH AND HILL—VA 2
DAY IS THE DAY—10:45 A.M.
creen Plus Stage
n a Dazzling Diversity
of Modern Entertainment!
... ON THE SC
YELL!
SCREAM!
Shriek
At the Wildest
page of Deliri
Comedy Ever Let
Loose
4 TIMES AS
FUNNY AS "COCOA
The Four
MARX
BROTHERS
Make Lunacy
a Pleasure in
"Animal
Crackers"
with LILLIAN RO
A Paramount Comedy
our Approval
ALA
ENING
RAMOUNT
TAGE
HOW
duced at
amount's
ood Studios
d & Staged by
BERKELEY
CLARA BOW
LOVE AMONG THE MILLION
5 VAUDEVILLE

Theaters—Amusements—Entertainments
R-K-O THEATRES
GREATER TALKIE SEASON
CHILDREN 15¢ ANY TIME
Orpheum B'WAY AT 9TH 35¢ TO 1 P.M.
Stirring Week
...ERHEAD
Over Everything
Is this unforgettable story ... boys ... airline to heaven, with the odds a ... to one ... a smile on their faces and a prayer that they might come back to the women they loved.
Crazy courage, reckless flying, the spirit of youth that knew no bounds, brought to glowing life and bombing the heart of humanity.........
Richard
BARTHELMESS
in the
First National & Vitaphone Triumph
Directed by Howard Hawks...
"The DAWN PATROL"
with DOUG. FAIRBANKS, JR.
NEIL HAMILTON
QB
...Tonight...
is dedicated to the
QUIET BIRDMEN
A great picture pays tribute to this organization of America's leading aviation aces, whose membership includes:
Col. Charles A. Lindbergh, Admiral Richard E. Byrd, Capt. Frank Hawks, Col. Arthur Goebel, Clarence D. Chamberlin, Lt. Col. Roscoe Turner.
The Los Angeles Hangar of the Quiet Birdmen will be OUR GUESTS TONIGHT.
DOUG. FAIRBANKS, JR. DOROTHY REVIER "The WAY OF ALL MEN" COMING "THREE FACES EAST"

"ALL QUIET" STARTS RUN TOMORROW

Remarque Story of War Replaces M.-G.-M. Picture, "Our Blushing Brides"

"Our Blushing Brides" closes its engagement at the Criterion Theater tonight. Tomorrow "All Quiet on the Western Front" will be presented for a limited engagement.

Patronage of "All Quiet" has been stimulated, it is reported, by the appearance in the United States of an unexpurgated edition of the original German text. This edition follows the original of Eric Remarque in every instance, with the deletion of ony two expletives.

Sound-Recording Exhibition Held by Film Academy

The technicians' branch of the Academy of Motion Picture Arts and Sciences witnessed an exhibition last night of outstanding examples of sound recording when excerpts of pictures from the various local film plants were shown at the Paramount studio. Awards for the best recording will be made later by the academy.

The purpose of the award will be to stimulate better recording among the various studios, and not solely as a distinction to the studio upon which it is conferred, according to an announcement at the meeting.

The exhibition was attended by a large and attentive audience. Among the various excerpts shown were those from "The Love Parade" and "The Big House."

The sound-recording award is being made for the first time.

Shakespearean Club Planned

MOLLY MULLENS

With the inauguration of a little theater at the Royal Palms Hotel, the Town Criers will take the first step in a plan to organize a resident Shakespearean company in Los Angeles.

John Peter Richmond, who recently played Judas in the Pilgrimage Play, is behind the movement. Gloria Gray is associated with him in the enterprise. The inaugural program will be staged Monday and Tuesday evenings and will include a shortened version of "Othello," a scene from "Henry VIII" and one from "Hamlet." Molly Mullens, a young actress, will be Richmond's principal support.

"Call of Flesh" Opens Today at Loew's State

Ramon Novarro in "Call of the Flesh" is the Metro - Goldwyn-Mayer screen offering on the new program starting today at Loew's State. Directed by Charles Brabin from a story by Dorothy Farnum, the picture depicts the love adventures of a young singer in a cantina in Spain.

Dorothy Jordan and Renee Adoree portray the contrasting types of heroine, and Ernest Torrence and Nance O'Neill have important character roles.

Rube Wolf leads the band and introduces the characters in the new Fanchon and Marco stage idea, "Rhythm-a-tic."

Comedienne Plays New Role

Lillian Roth
Appears with the four lunatics of stage and screen, the Marx Brothers, in "Animal Crackers," starting today at the Paramount Theater.

R.-K.-O. Theater will Offer New Program Today

"Ladies Must Play," with Dorothy Sebastian and Neil Hamilton, is the screen attraction on the new program opening today at the R.-K.-O. Theater. The Columbia production is a comedy-drama of society.

DOROTHY SEBASTIAN

The supporting cast includes Natalie Moorhead, John Holland, Harry Stubbs, Shirley Palmer and Pauline Neff. Raymond Cannon directed from the story by Paul Fox.

The new vaudeville program is headed by Don Santo, Exie Butler and the "Seven Rhythmaniacs." Other acts are Walter Walters and company, ventriloquists and Milo and Will Higgie. A septet of screenland child stars has been booked as a special attraction for children.

M.-G.-M. Picks Director for New Picture

Nick Grinde, who as co-director of "Good News" was responsible for much of the success of that picture, has just been assigned by Metro - Goldwyn - Mayer executives to direct "The Shepard of Guadeloupe," Zane Grey's current best - selling novel.

NICK GRINDE

Elaborate plans are being made for the production of that colorful story and filming will start just as soon as the cast has been selected, which officials promise will include some noted names.

DURYEA SELECTED

George Duryea is to play the part of "Tol'able David's" brother in the Columbia production of that title.

Youthful Cast in Next Film at Boulevard

The gayety, optimism and high spirits of youth are revealed in "Cheer Up and Smile," starting today at the Boulevard Theater. Arthur Lake and Dixie Lee play the leads.

Both Lake and Miss Lee are said to be admirably fitted to the parts of college lovers, since Miss Lee played the part of Flo in the New York production of "Good News," while Lake went through the undergraduate apprenticeship in the title role of the motion picture, "Harold Teen."

The supporting cast includes "Whispering" Jack Smith, Olga Baclanova, Johnny Arthur, Charles Judels, Franklin Pangborn, Buddy Messinger, John Darow and Sumner Getchell. Sidney Lanfield directed.

GRAVES SIGNED

One of the few actor-writers in the motion-picture industry is Ralph Graves, just recently signed by Metro-Goldwyn-Mayer.

ACTRESS TO START

Evelyn Brent will start work this week in "Madonna of the Streets," a Columbia production, under the direction of John Robertson.

Theaters—Amusements—Entertainments
R·K·O THEATRE—8TH & HILL
30¢ TO 1 P.M. CHILDREN ANY TIME 15¢
Santa Claus ARRIVES TODAY
BRINGING TO L·A· THE GREATEST SHOW OF STAGE & SCREEN FEATURES EVER PRESENTED AT POPULAR PRICES
10 ENTERTAINMENT FEATURES 10
1 On the Screen—Columbias Snappy Comedy-Drama "LADIES MUST PLAY" (THIS ONE HUNTS A $1,000,000. HUSBAND) NEIL HAMILTON DOROTHY SEBASTIAN • JOHN HOLLAND
2 R·K·O RADIO COMEDY MICKEY McGUIRE IN "MICKEY'S MERRY MEN" LARRY DARMOUR PRODUCTION
3 ANOTHER SCREAMINGLY FUNNY KRAZY KAT KARTOON "CINDERELLA"
4 PATHE SOUND NEWS
5 NEW SPECIALTY OVERTURE R·KOLIANS DANNY RUSSO, GUEST CONDUCTOR
Only RKO Vaudeville in Town
6 DON SANTO & EXIE BUTLER WITH THEIR GANG IN SANTO'S "HOT CHA" FEATURING
7 RHYTHMANIACS • RUTH ROBERTS • SAM STONE
7 A SEXTETTE OF SMART STEPPERS WILL HIGGIE AND HIS BEVY OF BEAUTIES
8 ???? MILO ????
9 MODERN VENTRILOQUISTS WALTER WALTERS & CO. IN "THE BABY'S CRY"
10 SPECIAL VACATION CELEBRATION (BOTH MATINEES DAILY ONLY) DARLINGS of HOLLYWOOD FILMLAND'S MOST TALENTED KIDDIE SEPTETTE featuring GERALDINE VANDEVORT
CONTINUOUS 11 AM-11 PM 4 DeLUXE SHOWS 1:25, 4, 7, 9:30

Theaters—Amusements—Entertainments
TONIGHT
In Person
MR. JOHN
BARRYMORE
Star of
"MOBY DICK"
35¢
WARNER BROS DOWNTOWN THEATRE

Starting Tomorrow at 1 P.M...
Mr. George
ARLISS
in JOHN GALSWORTHY'S
"Old English"
George Arliss in "Disraeli" was voted the prize production of 1929 . . . Its director Alfred E. Green was voted the best director of 1929...George Arliss in "Old English" directed by Alfred E. Green will be voted by everyone as the finest production of 1930.
A WARNER BROTHERS VITAPHONE PRODUCTION
WARNER BROS. hollywood Theatre
hollywood blvd. at wilcox.

LAST DAY OF THAT FUNNY FUNNY COMEDY
"TOP SPEED" with Joe E. Brown
A FIRST NATIONAL VITAPHONE PRODUCTION
WARNER BROS HOLLYWOOD
PICO AT NORTON · EM 1191 WARNER BROS FORUM TWICE NIGHTLY
"DANCING SWEETIES" SUE CAROL
ALWAYS 35¢

Theaters—Amusements—Entertainments
Greater TALKIE Season
WEEK AFTER WEEK
MONTH AFTER MONTH
There's a better show at
LOEW'S STATE
DIRECTION FOX WEST COAST THEATRES

THEY HAD TOLD HER THAT THE WORLD WAS BAD..THAT LOVE WAS SINFUL..AND YET..SHE GAVE EVERYTHING..IN A BLIND BELIEF THAT HE WOULD SOMEDAY..LOVE HER..ONLY
RAMON
NOVARRO
in
"CALL OF THE FLESH"
WITH
DOROTHY JORDAN
RENEE ADOREE
ERNEST TORRENCE
NANCE O'NEIL
AN M.G.M. PICTURE
Stage Entertainment
THAT SETS A WORLD STANDARD
Week-after-week Month-in-and-month-out . . no theatre in America gives a greater show than you will see here!
RUBE WOLF
The Greatest Musical Personality of his Time—With
FANCHON & MARCO'S "RHYTHM-A-TIC Idea"
MITCHELL & DURANT (Famed Headliners) Harry Kahn — Chas. Carrel — Mel Elwood — Georgia Lane Dancers
→NOTE←
Doors 10 A.M. Today . . . And Every Thursday Hereafter . . . Come . . . Watch the Famous Fanchon & Marco Stage "Ideas" In the Making
Midnite Revel
Fun and Frolic . . New Acts . . And Ideas—A Great Show—ALWAYS!
SAT. NITE

Greater TALKIE Season
BARBS 8th & BDWY THEATRE "BYRD AT THE SOUTH POLE" LON CHANEY in "THUNDER"

SIX DISMISSED BY PROSECUTOR

Deputy, Traffic Court Aide and Investigators Fall

Nix Appointees' Resignations Asked by City Official

Reason for Ousters Told in Only One Case

Dismissal of Eugene T. McGann, chief deputy; H. Leonard Kaufman, Traffic Court trial deputy, and four investigators was announced yesterday by City Prosecutor Johnson. The dismissals were the first since Johnson assumed office two weeks ago. The investigators dismissed were George M. Easton, Harry Jacobson, T. S. Estarbrook and Leo Freed. At the same time Johnson announced the promotion of Thomas Carr from clerk in the failure-to-provide department to investigator.

Johnson said that all the men had submitted their resignations. Those of Kaufman, Easton and Jacobson will take effect September 1, according to the prosecutor, while McGann, Estarbrook and Freed, who are entitled to fifteen days' vacation, will draw pay until September 15.

McGann, a former Fire Department official, was named chief deputy by Lloyd Nix, who recently resigned as City Prosecutor, after Charles P. Coultans, his first appointee to the post, had been ruled ineligible by the City Attorney.

Resignation of Kaufman, also a Nix appointee, was demanded because he was recently appointed Justice of the Peace of Dominguez township and the City Charter prohibits his continuing as a city employee.

BOY DIVER RESCUES CHILD FROM LAGOON

While scores of bystanders were watching a motion-picture company on location yesterday, a 5-year-old child from a Venice day nursery, whose name was not obtained, wandered off unnoticed and got beyond its depth in the near-by lagoon at Playa Del Rey. James Saputo, 19 years of age, of 1990 East Fifty-sixth street, Los Angeles, who had just arrived at the beach, dived in and saved the child, police reported.

MRS. BOHAN, AUTHORESS, SUCCUMBS

Funeral for Writer of Books and Poems to be Conducted Tomorrow

Mrs. Elizabeth Baker Bohan, 81 years of age, author, died yesterday at her home, 539 North Kenmore avenue. Among her books were "The Dragnet," dealing with prison reform, and "Prince Luminius." She had also written many poems, and during her earlier years had been a newspaper woman.

MRS ELIZABETH B. BOHAN

Born in England, she accompanied her parents to Milwaukee when she was a girl. Twenty-six years ago she came to Los Angeles. She continued her literary activities, and became a member of the Women's Press Club, the Women's City Club and the California Badger Club.

She leaves four children, Edmund R.; Mrs. Frank A. Waters and Florence C. Bohan of Los Angeles, and Arthur B. Bohan of Chicago.

Funeral services will be conducted at 2 p.m. tomorrow at the home of her son, Edmund R. Bohan, 2315 North Vermont avenue. Rev. Thomas H. Harper will officiate. The body will be cremated and the ashes placed in Woodlawn Cemetery.

Yesterday Was Not Really Hot

Los Angeles had cooler weather yesterday than many supposed. The highest temperature was 84, five degrees under that on August 27 last year. The lowest point reached by the mercury during the day was 66, which was exactly the coolest weather recorded the same day a year ago.

The prediction for today and tomorrow is moderate weather with moderate north and northwest winds. And there will be fogs in the mornings.

BULLOCK'S WILSHIRE

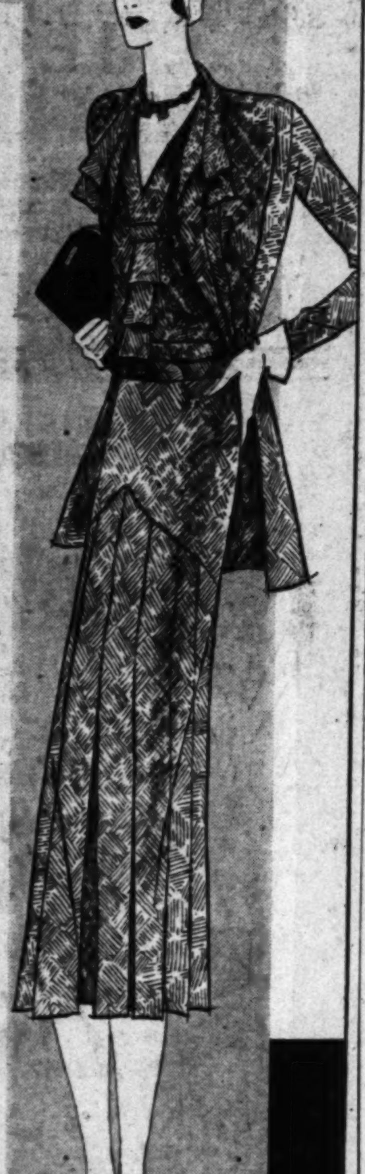

"TWEED PRINTS" for casual day-hours

$25

jaunty jackets

—with that casual swing of an always-ready little town suit

they look like wool

—but are silk mixture—so autumn-like in appearance, yet the right weight for warm september days in california

becoming economy—these!

—suits of just the type you have come to expect in this section of casual attire, suits which make economy easy, $25

casual frocks—third floor

BEACH DRILLING DECISION LATER

Stone's Injunction Plea Fought by City

Actor's Attorney Points to Legislative Act

Oil Consequence Held No Municipal Matter

Arguments on Lewis S. Stone's application for a permanent injunction restraining the city from leasing Venice beach tidelands for oil drilling were concluded late yesterday and Superior Judge Falk took the case under submission. He promised an early decision in view of the case's public importance.

Deputy City Attorney Butts argued that an injunction cannot be granted in this case for the reason that a legislative act is involved and the Code of Civil Procedure holds that the courts cannot enjoin a legislative act. He held further that the injunction cannot issue because no one will be injured by the execution of a lease. Also, he held, the State's 1917 grant to the city of Venice of tidelands, later transferred to Los Angeles by annexation, is a contract which cannot be impaired by subsequent legislation. A final point he advanced was that the leasing of city-owned land is a municipal affair and is controlled exclusively by the city charter.

AMENDMENT CITED

Baldwin Robertson, attorney for Stone, argued that the State has the power to pass any laws affecting Los Angeles except as to municipal affairs. This was in support of his contention that an amendment of the 1929 chapter laws, passed by the Legislature, specifically prohibits political subdivisions from leasing tidelands for oil drilling.

Robertson held that drilling for oil in the Venice tidelands involves consequences extending beyond the city limits. He also contended that drilling and the building of a 3000-foot pier would interfere with fishing and navigation.

Attacking the city's interpretation of the 1917 grant, the attorney asserted that the grant only empowers the city to issue leases for public purposes, which he contended private oil drilling is not.

WITNESSES TESTIFY

Witnesses put on by the city testified that drilling on tideland could be safeguarded to prevent pollution. Archer F. Barnard, an oil engineer, admitted, however, that a well in the Elwood Field, on Santa Barbara county tideland, went wild for a few hours and distributed oil on the ocean's surface.

Other witnesses were Raymond Hoyt, superintendent of the department of playgrounds and recreation, and David Bernicker, supervisor of construction and maintenance of that department. Hoyt testified that the department will not agree to any well being drilled within 300 feet of mean high tide.

LIFEGUARDS TELL OF KELP MENACE

SANTA MONICA, Aug. 27. (Exclusive)—Rumblings of what promises to be a beach-protecting fight rivaling the present campaign against drilling for oil in the ocean, were heard here today when lifeguards joined bathers in protesting against quantities of finely cut kelp drifting in and clinging to the shore line during the past two months. At times currents will clear the beach of debris, guards said, but invariably it drifts back to spoil the swimming.

Roger Cornell, captain of the Santa Monica life savers, asserted that the kelp makes poor swimmers go beyond their depth in seeking clean water.

The drifting kelp is said to come from kelp cutters operating along the Malibu coast and farther north. The kelp is used in manufacturing chemicals, fertilizer and ingredients for explosives, it is said.

France Honors Proprietor of Mission Inn

RIVERSIDE, Aug. 28. (Exclusive) Frank A. Miller, proprietor of the Mission Inn, was honored tonight by the French government, when, through the Los Angeles Consul, H. Didot, he was presented with a medal of an Officer of the Acadamie of France. More than 300 persons attended the banquet, which was held at the inn. Affairs were in charge of the Riverside Peace Committee of Fifty, with A. M. Wheelock, president, presiding.

The French Consul said that the medal was given Mr. Miller for his efforts in behalf of international peace. A year ago he was given a medal by the Japanese Emperor for his work on behalf of peace. Mr. Miller was present, but owing to impaired health was unable to talk, his acceptance of the honor being voiced by his son-in-law, De Witt V. Hutchins. Dr. Rufus Von KleinSmid, president of the University of Southern California, also was a speaker.

Anniversary of Mexico Freedom will be Marked

The 120th anniversary of Mexico's Independence Day will be celebrated here on September 14 and September 16, it was yesterday announced. Both celebrations will be held in Luna Park, adjoining Lincoln Park, and speakers will make them the occasion for stimulating good feeling between Mexico and the United States.

The celebrations will be under the auspices of the Native Sons of the Mexican Independence Committee. There will be a free barbecue for the public, and colorful entertainment by senoritas and caballeros, it was announced.

ALAS, A VANISHED JOY

Hannibal crossed the Alps,
Webster crossed his T's,
Washington crossed the Delaware
And flappers cross their knees.—
[Exchange.

The New in Stores & Homes

Novelties, Ideas, and Suggestions

By OLIVE GRAY

> The atmosphere in the downtown stores is positively thrilling, these days! There is the eagerness to secure the last of the August bargains; the happy rush of young people preparing the clothes for school, and, behind the scenes, hurried preparations for the forthcoming Modes of Autumn—a style exposition which promises to excel those of former years. Exceptional interest attaches to this showing, for the reason that modes in dress have crystalized, adapting themselves to the demands of the conservative and proving, both in materials and in lines, to avoid the extremes which, for several seasons have been regarded with apprehension.

Rubber to Neck

With rubber largely in the public eye—its production one of the problems of the age—this material seems to have become more than ever all-around useful. The latest rubber product is the swimming pool, for children! Of ample size for several little ones to disport themselves, these novel pools are fashioned somewhat like the portable bathtubs known to country dwellers or carried by bath lovers into the wilds, but the backyard pools are far larger than the individual tubs, and are square or oblong in shape. Shallow enough for safety of the smallest child, these portable pools may be folded in small compass to carry along on trips, so that the auto camper or traveler may be assured of a play place and of a practical bath for the children, while en route. Many are decorative, having scenes or animals painted along the outsides. Prices are surprisingly modest, too, and some numbers are offered in the August sales at less than marked cost. That store never seventh in presenting wantables to its extensive patronage was first to show these play pools, and a variety is offered there.

Beretting

The beret, not content with having survived several seasons, comes forth as an integral part of many autumn suits and ensembles. Fashioned from self-material with street suits, or topping separate coats in material to match, or knitted in colors to harmonize, this accommodating little cap finds new expression on every hand—or, rather, on every head! New ways of posing the beret add interest, also. Not in hat history has there been a chapeau which so well lends itself to individual expression, as does this favored little headpiece.

New Ones

New are the berets which accompany the knitted boucle suits, the ensemble of rough-surfaced thread in dress and jacket being topped off by a beret knitted similarly and in colors identical with the suit. Again the tweed street ensembles, many of which come in black and white or in blue and white, or in the new brown tones, being accompanied by berets of self-material.

In separate berets there are novel numbers fashioned from narrow gros grain ribbon; some from wider, belting ribbon and, of course, the knitted ones in every color and shade of color to "go with" suits or dressess, and to be worn according to individual taste. Just a twist of the crown and your beret expresses you and adds a note quite flattering, if you know how to manage it.

Her Fancy

In the fall a woman's fancy lightly turns to thoughts of clothes; to paraphrase the poet's lines.

New gowns and frocks, new millinery, new hand bags, shoes, hose, gloves, new lingerie and new negligees—all swim entrancingly before the feminine fancy, at the approach of the new season; and soon, very soon, all such "news" will be here in reality and our stores and shops will become femininely fascinating as any dramatic performance.

Five Inches

Up go your eye-brows—perhaps—when you hear that millinery fashion dictates a hat worn five inches above the brow! Can you afford to expose five inches of your forehead? If not, what shall you do, we ask. Bring down your hair? Or bring up your eye-brows? If you will be strictly in the autumn mode, as to chapeaux, five-brow-inches must show between the brow and the hair—so, it is up to you to compass this effect effectively.

Revivalry

With the vogue of velvet and lace in couture, it was natural that the old-time collars of fine lace should be revived. Happy is she possessed of a genuine antique by way of collar or collar and cuff set; for with a plain velvet frock or gown, her piece de resistance in autumn dress is completed.

Many collars, shown in exclusive shops and stores have an appearance of antiquity, but the true masterpiece is this treasureful material, must have a sort of "patina" like that of genuine antique furniture—something that cannot be simulated, in fact.

For Sun Porching

A new furniture for the porch or sun-room is that upholstered in raw-hide, with wrought iron for frames. Durable and sturdy, this novel furniture is reminiscent of old Mission days, when raw-hide was the fabric par excellence in furniture making, its thongs used for many other purposes practical. But, the new furniture differs from the cumbrous product of the mission times, in that it has an appearance of lightness, without loss of strength, and lines of grace somewhat lacking in the product of those early times, when use and use alone was the aim.

In Bargain Getting

In bargain getting, let us not forget that we have before us two—and possibly three—months of warm weather, here in our sunny land. In fact, it often has been that the entire autumn is warmer than our summer; and hence bargains in summer wear are distinctly usable for many, many weeks to come. And the stores are rife with mark-downs in lines which will prove their worth through all those coming weeks.

GAS OFFICIAL SENDS AID FOR FIRE HERO'S FAMILY

When Hugh Donald Miller, heroic truck driver, was dying last week of his fatal burns he said:

"I'm not insured. I hope somebody will help my wife and four small children."

Yesterday a check for $20 came to The Times in response to the plea of Miller who, though ablaze, forgot his agony until he had shut off the service valve of the filling station at West Adams and Vineyard street last Friday, averting what might have been a disastrous explosion.

The check came from Harry L. Masser, vice-president and executive engineer of the Los Angeles Gas and Electric Corporation, who wrote:

"The fire in which Miller was burned occurred in my neighborhood and I have been, therefore, more impressed than many other people by this unfortunate accident.

"This poor chap thought first of his duty; he went through the flames to shut off the gasoline so that greater injury would not result."

Mr. Masser added he hopes his $20 check will encourage others to contribute to the financial aid of the widow and four small children who were robbed of their source of support by Miller's death.

THE LANCER

(Continued from First Page)

pose of the head of a nervous horse. Her eyes do not look at anything. She has the appearance of listening to some one behind her."

He didn't know the actress personally; but I did. What he said was true.

THE MAN WHO STUTTERED

"That fellow over there," he said, "is a writer. He would get along better if he used a dictaphone. The trouble with him is that his ideas come faster than he can write them down. He ought never to work in a studio where so many ideas are flying around. He would do better to work late at night when he is a little tired physically—when his mind isn't whizzing with so many ideas.

"How do I know this? Do you notice that when he starts to tell you anything, the light goes out of his eyes and he begins to stutter a little? That's because—before he can finish saying it, his mind has cut away to a new idea."

Actor Charges Wife Left Him

Asserting that his wife deserted him after ten years of married life, William H. Boyd, motion-picture actor of the Paramount studios, yesterday filed a suit for divorce from Clara Joel Boyd, New York actress.

Boyd, it was explained by Attorney Milton Cohen, who filed the suit, is not the William Boyd, motion-picture actor of the M.-G.-M. studios, whose wife is Eleanor Faire.

Young Matron Missing from Tourist Camp

Police last night conducted a city-wide search for Mrs. Helen Walton, 20 years of age, who disappeared from her temporary home in an automobile camp at Alcazar and De Soto streets late Tuesday afternoon.

MRS HELEN WALTON

According to her husband, Robert Walton, who reported his wife's disappearance late yesterday, Mrs. Walton stepped out of their cottage at the auto camp saying that she wanted to get a breath of fresh air. She had not been ill, Walton said, and there had been no disagreement of any sort between them.

The missing woman weighs 114 pounds, and has brown hair and gray eyes. She was wearing an orchid house dress, black slippers and wore no hat or stockings.

The Waltons formerly lived at 3807 Baldwin street. They returned here a week ago from a trip to Kansas and were stopping temporarily in the auto camp while looking for a house. Walton is employed by a local construction company.

"KIDNAPED" WOMAN RETURNS TO HOME

Fear that Mrs. Augie Marie Byrd, 28 years of age, had been kidnaped was dispelled yesterday when she appeared at her home at 6067 Loma Vista street, Maywood, Deputy Sheriff Davidson reported. Mrs. Byrd was reported missing by her husband, E. L. Byrd, who, according to a Sheriff's report, expressed the fear that she had been kidnaped by an enemy. Davidson reported the woman had absented herself from her home of her own volition.

BULLOCK'S WILSHIRE

now on the fourth floor!
just before school begins!
reduced for final disposal!

GIRLS' DRESSES

—in sizes 12 and 14 only at the merest fraction of their original prices

—because of size adjustments on the third and fourth floors, this opportunity comes to you to secure fine linens, prints, shantungs, piques and even silk crepe dresses at the extremely low price of $3.95—dresses to start the autumn school term—sizes 12 and 14 only—you would think it incredible if we told you their original prices, but you will find them out for yourself when you come in and see these dresses

—then the group at $5.95—chiefly afternoon and party dresses of georgette, crepe de chine and nets—all made with charming simplicity in many, many colors and styles; their fractional price suggests purchases for way-into-the-future use

ALL SALES FINAL

the fourth floor

Wilshire Boulevard at Westmoreland

ott, Doeg Victors in National Doubles Play

ALMOST READY TO TOOT!
FIRST CALL FOR CANDIDATES

SPORTS
Los Angeles Times
THURSDAY MORNING, AUGUST 28, 1930. C

CONRAD PASCUAL SENT THIS IN FROM HOLLYWOOD
HOW LONG DOES IT TAKE A FOOTBALL PLAYER TO GRADUATE IF HE'S LEFT BACK IN SCHOOL?
ASK STEVE CUNNINGHAM!

NITED STATES TRACKMEN VANQUISH BRITISHERS

OWD OF 40,000 SEES YANKS TRIUMPH, 9 TO 5

Records Tumble in Chicago One of Most Impressive Dual Affairs Ever Held

FIELD (Chicago) Aug. 27. (AP)—Great Britain may but the United States reigns in athletics.

Soldier Field, lighted as brilliantly as day, ath- the shield of Uncle Sam conquered the sons of Empire in their dual track-and-field meet tonight, by of 9 to 5, before a record-smashing crowd of 40,000 spec- defeated the com- of England, Scotland, Australia, British Guiana, New Zealand and South Africa in one of the most impressive track-and-field meets ever held. Eight records for the meet were smashed, with the Americans accounting for five of them. The British established records in the distance events, in which they excelled.

were established by in the 400-yard re- put, the 480-yard shut- the high jump and while the British in the four-mile relay and the three-

completely the field events, of them, while the their points in races, in which demonstrated their over the sons of

meet was the third won States in the duals British, the first resulting

captured honors

Y LETTE

on Page 12, Column 5)

ENTERPRISE TO DEFEND YACHT CUP

Vanderbilt Craft Selected for Race Against Lipton's Challenger, Shamrock V

NEWPORT (R. I.) Aug. 27. (AP)—The Enterprise was chosen tonight to defend the America's Cup against Sir Thomas Lipton's challenger, Shamrock V, in the yacht races off here next month. The cup committee made the selection.

SIR THOMAS LIPTON

The Enterprise, skippered by Harold S. Vanderbilt, was chosen by the racing committee of the New York Yacht Club after only two races of the official trials had been held off here. The announcement came as a surprise and was not made until after the skippers of all four contenders for the

(Continued on Page 12, Column 2)

STARS DEFEAT REDS IN TENTH

Jesse Hill's Triple Paves Way for Victory

Vitt Men Stage Rally in Ninth to Tie Tally

Crowd of 7136 Fans Turns Out for Night Tilt

BY BOB RAY

After coming from behind with a two-run rally in the ninth inning to tie the score, the Hollywood Stars nosed out the Missions, 5-4, last night, when Jesse Hill tripled in the tenth inning and scored on Dud Lee's single to break up an exciting mound duel between Frank Shellenback and Bert Cole.

JESSE HILL

A crowd of 7136 fans, 3095 of whom were ladies, cheered the Sheiks on to victory and even tossed a few cushions, despite admonitions over the loud speaker from Oscar Reichow, by way of celebrating the triumph.

Shellenback, veterans Hollywood spit-ball pitcher, held the Missions to seven hits, struck out seven and only one of the four runs scored off him was of the earned variety.

Cole, faced by Oscar Vitt's array of right-handed sluggers, was touched for eleven hits, but six of them came in the last two innings.

BARBEE LEADS ATTACK

Dave Barbee led the Hollywood attack with three hits in three times at bat, scored two runs and also pulled off a spectacular diving catch that robbed Bill Rodda of a safety.

After the Reds had threatened in their half of the tenth when Rodda had doubled with one away, only to have Shellenback retire Monroe and Burns, the Stars ended the game in a hurry in their final time at bat.

Hill led off in the home half of the tenth with a smash down the left-field line that got between Hafey and the box-seat railing and rolled to the fence. The speedy Sheik outfielder raced to third base on the hit. The Mission board of strategy pulled in their infield and outfield defenses, but Lee cracked the first ball pitched to him between Burns and Monroe and Hill dashed across the plate with the run that broke up the contest.

The Missions played without the services of Fuzzy Hufft, their leading hitter and left fielder, who received a telegram just before the game started that his mother had passed away in Springfield, Mo.

Last night's victory evened up the series and enabled the Stars to retain their two and one-half-game lead over the second-place Angels.

The Stars wasted no time breaking into the scoring column, com-

(Continued on Page 13, Column 5)

Fair Britisher Attempts to Beat Channel

CAPE GRIS NEZ (France) Aug. 27. (AP)—Miss Elsie West, English swimmer, tonight began an attempt to swim the English Channel. She entered the water at 10:39 p.m. (4:39 E.S.T.) with the sea calm and the water warm.

BOBBLES LOSE TILT FOR SEALS

Seven Errors Give Angels 14-7 Win Over Bay City Baseball Rivals

SAN FRANCISCO, Aug. 27. (Exclusive)—The Seals put a patched line-up on the field today and played terrible ball. The seven errors they made helped Los Angeles win by a score of 14 to 7 and make the series all even. Earl Sheely was unable to play because of his sprained thumb, so Jim Caveney, the handy man, played first base and helped himself to three singles and a home run.

CARROLL YERKES

Brown played left field a little while and made three errors in one inning. He struck out the only two times he went to bat. He was lifted to let Zinn hit for him and Jerry Donovan and his sprained wrist played left field the rest of the game. Donovan can not grip a bat, so Penebsky batted for him in the ninth and whacked a double to score the seventh run made by the Seals.

McDougal and Ballou started the pitching and both were batted out of the box—McDougal being lifted in the fifth and Ballou being relieved by Yerkes in the last of the fifth when the Seals bunched six hits and scored four runs. Blevins pitched awhile for the Seals but was taken out in the seventh and Tub Perry finished in good style. The Angels had runs enough by that time to coast to victory.

A double by Jacobs and a single by Hannah gave the Angels a run in the second. They made five more in the third when Brown made three errors. Haney, Jacobs, Statz and Parker got hits in that inning. Schulmerich hit for a home run in the fifth and Jacobs was passed. Blevins then began pitching. Statz sacrificed, Parker hit and stole second and on Gaston's bad throw Jacobs scored. Oana threw wild to third and Parker scored.

The Seals knocked Ballou out of the picture in the last of the fifth. Gaston struck out, but

(Continued on Page 12 Column 1)

MRS. LIFUR VICTOR IN WESTERN, MISS LAWSON, MRS. GREEN VANQUISHED

BY J. H. ANDERSON
Associated Press Sports Writer

KANSAS CITY, Aug. 27. (AP)—The courageous last nine rally of Mrs. Melvin Jones, Chicago, in her second-round match of the twenty-eighth Lucile Robinson, Des Moines, 4 and 3. annual women's western golf tournament today will go down in the annals of the Western Golf Association even though it failed to unseat the defending champion, Mrs. O. S. Hill, Kansas City. Mrs. Hill won, 2 and 1.

HELEN LAWSON

MRS. GREGG LIFUR.

Tomorrow, in the eighteen-hole quarter-finals, Mrs. Hill faces another high ranking Chicago golfer, Mrs. Lee Mida, who disposed of 16-year-old Mary Elizabeth Ford, Kansas City, 3 and 2.

A former national champion, Mrs. G. W. Tyson, Kansas City, won the most decisive victory of the day, defeating Miss Helen Lawson, Los Angeles, 5 and 4. Tomorrow she plays Miss Florence Beebe, Chicago girl, who disposed of Miss

Mrs. Gregg Lifur, Los Angeles, runner-up to Mrs. Hill in 1929, eliminated Miss Rena Nelson, Chicago 3 and 2, and will have as a quarter-final opponent, Miss Betty Bruen, youthful Kansas Citian playing her first major tournament. Miss Bruen won from Mrs. John Arends, Chicago, 1 up.

Seeking a semifinal place in the upper bracket against the winner of the Hill-Mida match, Miss Dorothy Page, Madison, Wis., engages Miss Virginia Van Wie, Chicago. Miss Page today defeated Miss Helen Macmorran, Chicago, 2 up on the eighteenth and Miss Van Wie stroked well under par figures to turn back Mrs. Roy Green, Los Angeles, 3 and 2.

HANOVER'S BERTHA WINS RICH TROTTING CLASSIC

GOSHEN (N. Y.) Aug. 27. (AP)—Capturing the second and third heats, Hanover's Bertha, owned by L. B. Shepard of the Hanover Farm of Hanover, Pa., today won the classic Hambletonian Stake and $35,706.90 in the Grand Circuit races here. Second went to Mrs. Charles Adams's Larkspur, which showed the way over the mile track in the first heat.

Second place in the rich trotting event was worth $10,201.96. Duy Day, owned by William Loftus of Los Angeles, Cal., was third, winning $5100.98. Fourth went to Pola McElwyn with Brother Hanover fifth and Legality sixth, each of the last three winning $1000 each.

“COMING THROUGH AT RYE” - by Feg Murray

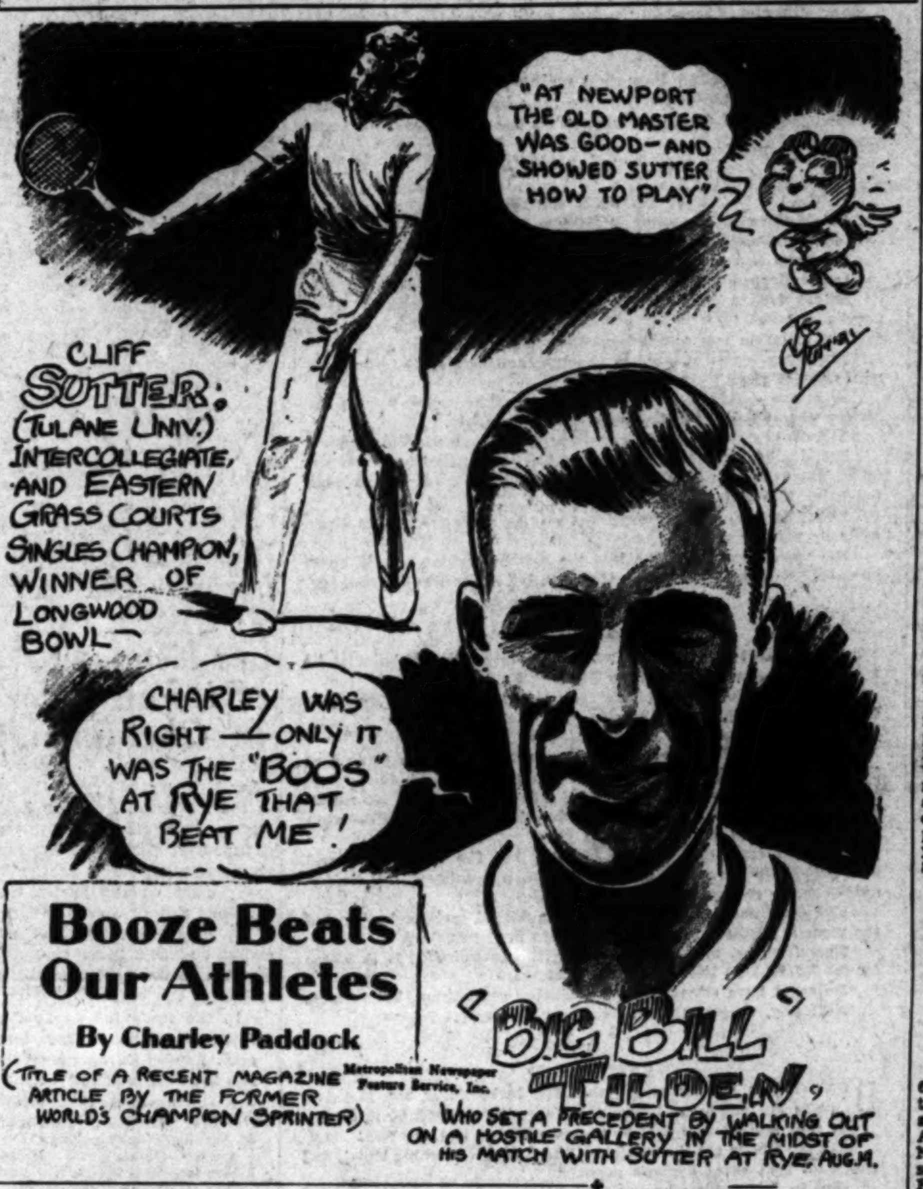
"AT NEWPORT THE OLD MASTER WAS GOOD—AND SHOWED SUTTER HOW TO PLAY"
FEG MURRAY
CLIFF SUTTER: (TULANE UNIV.) INTERCOLLEGIATE, AND EASTERN GRASS COURTS SINGLES CHAMPION, WINNER OF LONGWOOD BOWL—
CHARLEY WAS RIGHT—ONLY IT WAS THE "BOOS" AT RYE THAT BEAT ME!
Booze Beats Our Athletes
By Charley Paddock
(TITLE OF A RECENT MAGAZINE ARTICLE BY THE FORMER WORLD'S CHAMPION SPRINTER)
Metropolitan Newspaper Feature Service, Inc.
"BIG BILL" TILDEN, WHO SET A PRECEDENT BY WALKING OUT ON A HOSTILE GALLERY IN THE MIDST OF HIS MATCH WITH SUTTER AT RYE, AUG. 14.

“BOOZE Beats Our Athletes,” wrote Charley Paddock, in a magazine article last June, but it was “Boos” and not Booze that beat Big Bill Tilden on the 14th inst. in a match with Clifford Sutter at Rye, N. Y., during the eastern grass courts singles championship. Mr. Tilden, as you know, quit in the midst of his match with the 19-year-old intercollegiate champion, after losing the first set, 1-6, and being 0-4 behind in the

(Continued on Page 12 Column 6)

NELSON COPS MARATHON

Youngster from Fort Dodge, Iowa, Wins First Prize Money in Canadian National Pro Swim

TORONTO (Ont.) Aug. 27. (AP)—Denied the privilege of finishing in the money group last year by the cold waters of Lake Ontario, Marvin Nelson, bronzed young swimmer from Ft. Dodge, Iowa, today came back to conquer the same chilly waters and win the fifteen-mile Canadian national exhibition Marathon swim and $10,000.

After swimming the course, banked by thousands of spectators, in 7h. 43m. 36 1-5s. for a world's record Nelson climbed on the finishing float seemingly as fresh and strong as when he plunged into the lake together with nearly 200 other men and one woman. Last year he was barred from the prize money when he collapsed unconscious with the end only fifty yards away.

GEORGE YOUNG

In a race, which saw the collapse of George Young, winner of the Catalina Island swim, Frank Pritchard of Buffalo, who set the early pace, Mendel Burditt, Eli Radakovich and many other famous swimmers, Nelson

(Continued on Page 12, Column 4)

WHITES DEFEAT RED POLO TEAM

Pedley Scores Four Goals in Smashing Victory

LOCUST VALLEY (New York) Aug. 27. (AP)—Capt. Tommy Hitchcock's white-clad varsity riders with Eearle Hopping restored to the "Big Four" at No. 2, handed the red-jersied reserve the most decisive defeat of the long series of test matches today on the field of the Piping Rock Club.

The final score was 16 to 9 and the "Reds" conceded seven of their goals by handicap, where able to score from the field only twice.

The Jayvee forces, despite some sensational defensive work by Elmer J. Boeseke, Jr., were al-

(Continued on Page 12, Column 4)

Standings and Results

PACIFIC COAST LEAGUE

	W.	L.	P.c.	*
HOLLYWOOD	29	15	.659	2
LOS ANGELES	26	17	.605	1
San Francisco	25	18	.581	4
Sacramento	21	23	.477	3
Missions	20	24	.455	6
Oakland	20	24	.455	5
Portland	18	25	.419	8
Seattle	14	29	.326	7

*Indicates standing at end of first half.

Yesterday's Results

LOS ANGELES, 14; San Francisco, 7.

HOLLYWOOD, 5; Mission, 4 (10 innings.)

Seattle, 7; Oakland, 2.

Sacramento, 4; Portland, 3.

How the Series Stand

Mission, 1; HOLLYWOOD, 1.

LOS ANGELES, 1; San Francisco, 1.

Oakland, 1; Seattle, 1.

Portland, 1; Sacramento, 1.

Games Tonight

Missions vs. HOLLYWOOD at Wrigley Field.

LOS ANGELES at San Francisco (afternoon game.)

Oakland at Seattle.

Sacramento at Portland.

NATIONAL LEAGUE

	W.	L.	P.c.
Chicago	75	49	.605
New York	68	53	.562
Brooklyn	70	56	.556
St. Louis	69	56	.552
Pittsburgh	64	60	.516
Boston	55	68	.447
Cincinnati	52	69	.430
Philadelphia	41	83	.331

Yesterday's Results

Brooklyn, 7; New York, 2.
Pittsburgh, 10; Chicago, 8.
St. Louis, 2; Cincinnati, 1.
Philadelphia, 9; Boston, 3.

Games Today

Boston at Philadelphia.
Brooklyn at New York.
St. Louis at Chicago.
Only games scheduled.

AMERICAN LEAGUE

	W.	L.	P.c.
Philadelphia	86	43	.667
Washington	77	49	.611
New York	73	52	.584
Cleveland	66	62	.516
Detroit	61	67	.477
Chicago	50	75	.400
St. Louis	50	77	.394
Boston	43	81	.347

Yesterday's Results

Chicago, 15-5; Cleveland, 5-4.
St. Louis, 5; Detroit, 0.
Only games played.

Games Today

Chicago at Cleveland.
Detroit at St. Louis.
Philadelphia at Boston.
New York at Washington.

(Continued on Page 13, Column 4)

STARS PRESSED BY YOUNGSTERS

Gledhill, Vines Threaten Favored Netters

Allison, Van Ryn Nose Out Woods, Shields

Tilden, Hunter Defeat Last of English Players

BY W. R. KING
Associated Press Sports Writer

BROOKLINE (Mass.) Aug. 27. (AP) Two sets of champions, holders of highly prized American and British tennis titles, battled here today to beat opposition of ambitious youngsters who fought valiantly to enter the semifinal round of the men's national doubles tourney on the Longwood turf courts.

JOHN DOEG

For a time it appeared George Lott and Johnny Doeg, defending champions, would be swept aside by the fight that Keith Gledhill and Ellsworth Vines, ambling Californians, made for fame. Johnny Van Ryn and Wilmer Allison, the Davis Cup doubles team and Wimbledon champions, were pressed by two other youths, Sydney Wood and Frank X. Shields of New York.

Lott and Doeg were trailing two sets to one and four games to one in the fourth when they rallied and smashed the services of each of their rivals to square the match with an 8-to-6 victory. They then battered Vines's service in the fifth game of the last set and galloped on to victory. The scores were 1-6, 6-3, 4-6, 8-6, 6-4.

Van Ryn and Allison won a 3-6, 6-3, 11-9, 3-6, 6-3 victory that put them in the second last bracket for an encounter with Berkeley Bell, Austin, Tex., and Gregory Mangin, Newark, N. J., the Davis Cup team stars who advanced by defeating Fritz Mercur, Bethlehem, Pa., and J. Gilbert Hall, South Orange, N. J., in a sparkling quarter-final match, 4-6, 6-2, 6-3, 6-2.

The defending champions' victory forced them into another semifinal match with Bill Tilden and Frank Hunter, who kept pace with the other survivors by eliminating the last of the three English pairs, J. S. Olliff and F. J. Perry, in straight sets, 6-2, 7-5, 6-4.

The mixed doubles competition, reduced to the quarterfinal

(Continued on Page 13 Column 6)

STORES OPEN ALL DAY SATURDAYS
HOLLYWOOD
Dyas
TO SERVE YOU
LOOK MEN—MORE SHIRTS AND SUCH VALUES!

have bought these shirts two days. They're world for looks—and we know because the fabrics are tested and proven!
Jacquard Madras
Madras
Broadcloth
Weight French Flannel
Basket weaves—very and a few all whites.
14 to 17.
$1.95 each
3 for $5.50
This event is a knockout!
Don't miss it—you can't afford to!
MEN'S SHOP—LOWER STREET FLOOR—BOTH STORES

The
NEW MODEL
LA SALLE
PRICES REDUCED
$180 TO $750
BELOW PREVIOUS MODELS
DEMONSTRATORS READY TO GIVE YOU A RIDE
EVENINGS UNTIL 9
KHJ
DON LEE
SEVENTH AT BIXEL
KFRC
California Distributor Cadillac & La Salle Motor Cars

Battle Fleet Football Elevens Take Initial Workout at San Pedro for Coming Se

TENNESSEE IS EARLY FAVORITE

Competition Scheduled to Start Next Month

Sailor Boxers Resume Work for Tournament

Fred Jordan Helping Train Naval Scrappers

BY FRANK T. HARVEY

SAN PEDRO, Aug. 27. (Exclusive) More than 400 sailor and civilian football fans from the battle fleet and harbor district gathered at Trona Field here this afternoon when the sailor gridmen from the battleships California, Maryland, Tennessee, Idaho, Mississippi, New York, Oklahoma and Nevada went through their first practice in Southern California this season.

The sailor teams, which have been practicing in the north for the past three weeks, for the most part look exceptionally good and coaches declare that all teams will be ready for the opening of the fleet elimination schedule on September 27.

The battleship Tennessee eleven, captained by Jake Shugrue, went through a snappy practice session and it appears as though the Rebels will be one of the leaders in the fight for the fleet title. Although not so heavy as the majority of the bluejacket teams, the Tennessee has a well-balanced team and will depend largely on speed to carry them through the eliminations.

Boxers who will compete in the fleet eliminations, which get under way the first part of October also started training today on board their respective ships, but it is reported that the majority of the fleet fighters will start working out at Lieut. Fred Petry's gymnasium within the next few days.

There are a number of promising young glove throwers on board the various ships here at present and none of the present title-holders are expected to retain their crowns, with the exception of Adolph "Pickle" Heinle, U.S.S. Idaho scrapper who rules the heavyweight division of the entire Navy.

Chief Gunner Fred Jordan, at one time considered one of the best heavyweights in the country, who gave up his fistic career for the naval service, returned here last night after an absence of two years. Mr. Jordan who formerly was stationed on the battleship Tennessee is now attached to the U.S.S. Idaho and is assisting Lieut. "Duke" Kenworthy in getting the Vandal Ship mitmen ready for the eliminations.

Unlike most boxing coaches Mr. Jordan dons the gloves with his charges, and thinks little of boxing as much as twenty rounds in an afternoon with the fighters he is training.

While on the Tennessee he developed Paddy Mullen, former all-Navy featherweight champion, as well as a number of the top-notch navy scrappers.

An imposing program of sports has been arranged for the Naval Academy athletes during the next few months, according to reports received here from Annapolis yesterday. Eighty-six candidates for the football squads, the largest in the history of the academy, will report for practice on September 5, under the direction of Coach Bill Ingram and his assistants. Many of the players will give up part of their leave to make the early start in football practice.

Seven, the usual number of dual matches, have been scheduled for the boxing team, all against opponents which have been met in former seasons. The only trip for the boxers will be Syracuse.

West Virginia and Lafayette are new opponents for the cross-country team, while Georgia Military Academy appears for the first time on the football schedule of the plebes.

Chief Pay Clerk Charles "Bucky" Young, manager of the Rebel baseball team from the battleship Tennessee, has left the ship for shore duty at New Orleans.

During his tour of duty on the Tennessee Mr. Young was a strong athletic booster and in addition to managing the baseball team he assisted in coaching the football team and the boxing squad.

ERRORS DEFEAT SEALS, 14 TO 7

(Continued from Eleventh Page)

Blevins singled. Crosetti popped out and Penilli doubled. Baker, Oana, Caveney and Coleman singled. Yerkes then went to work and got the side out, but four runs had scored.

The Angels scored five more in the sixth and made them after two men were out. Haney singled, Schulmerich was walked. Jacobs walloped a three-bagger, Statz and Parker doubled and runs poured over the plate. Perry went in and retired the side and blanked the Angels the rest of the route.

Jim Caveney got his fourth straight hit in the eighth and it was a home run into the bleachers. In the ninth Baker reached first on Haney's error and Oana singled. Caveney and Coleman popped out. Then Penebsky swung a bat for Donovan and doubled to right to score Baker. Gaston got a pass and Perry ended the game with a pop fly to Jacobs.

LOS ANGELES	AB	H	O	A
Rawl'gs.2b	6	1	2	2
Harper.lf	6	1	2	0
Haney.ss	6	3	1	2
Schul'ch.rf	3	1	2	0
Jacobs.1b	4	3	8	1
Statz.cf	4	2	0	0
Parker.3b	5	3	4	0
Hannah.c	2	1	8	0
Ballou.p	3	0	0	0
Yerkes.p	2	2	0	0
Totals	41	17	27	5

SAN FRANCISCO	AB	H	O	A
Crosetti.ss	5	0	3	2
Pinelli.3b	5	3	1	1
Baker.2b	5	1	3	2
Oana.cf	4	2	4	0
Caveney.1b	5	4	7	0
Coleman.rf	5	2	5	1
Brown.lf	2	0	0	0
Gaston.c	3	0	3	1
McD'gal.p	1	1	1	1
Blevins.p	1	1	0	0
Zinn.x	1	0	0	0
Donov'n.lf	1	0	0	0
Perry.p	3	1	0	1
Penebsky.z	1	1	0	0
Totals	42	16	27	9

x—Batted for Brown in fifth.
z—Batted for Donovan in ninth.

Los Angeles ....0 1 5 0 3 5 0 0 0—14
Base hits ....1 2 4 1 2 5 1 1 0—17
San Francisco .....0 0 0 1 4 0 1 0 1— 7
Base hits .. ....0 1 1 3 6 1 1 1 2—16

Errors—Haney, Oana, Brown, 3; Gaston, 2; Blevins. Innings pitched—By McDougal, 4 plus; Ballou, 4 2-3; Blevins, 1 2-3. Credit victory to Ballou. Charge defeat to McDougal. At bat—Off McDougal, 20; Ballou, 24; Blevins, 9. Hits batted—Off McDougal, 9; Ballou, 11; Blevins, 5. Runs scored — Off McDougal, 7; Ballou, 3; Blevins, 6. Runs responsible for—Ballou, 3; McDougal, 4; Blevins, 4; Struck out—By Ballou, 5; McDougal, 2; Blevins, 1; Yerkes, 3; Perry, 1. Bases on balls—Off McDougal, 3; Blevins, 1; Yerkes, 2; Perry, 2. Wild pitch—McDougal. Stolen base—Parker. Home runs—Schulmerich, Caveney. Three-base hit—Jacobs. Two-base hits—Jacobs, Pinelli, 2; Statz, Parker, Perry, Penebsky. Sacrifice hit—Statz. Runs batted in—Hannah, Haney, Jacobs, 4; Statz, 2; Parker, 2; Coleman, 3; Schulmerich, Baker, Oana, Caveney, Penebsky. Double plays—Jacobs to Haney to Jacobs; McDougal to Caveney; Crosetti to Baker. Time of game—2h. 20m. Umpires—Kolls and Genshlea.

WHITES DEFEAT RED POLO TEAM

(Continued from Eleventh Page)

most helpless against the surging rushes of the "Whites."

Pedley, who has averaged a goal-a-period for the last eight consecutive matches at No. 1, contributed only four today.

WHITES, 16.		REDS, 9.
Eric Pedley	No. 1	G. H. Bostwick
E. A. S. Hopping	No. 2	Cecil Smith
T. Hitchcock, Jr.	No. 3	Jack Nelson
F. W. C. Guest	Back	Elmer Boeseke, Jr.

SCORE BY PERIODS

Whites .... 3 3 2 2 1 1 2 2— 0—16
Reds .... 0 0 1 0 1 0 0 0— 7— 9

Substitutions—Stephenson, Sanford for Bostwick.

Goals—Pedley, 4; Hopping, 4; Hitchcock, 6; Guest, 2; Bostwick, 1; Sanford, 1. Time of periods—7½ minutes each. Referee—Capt. Wesley White.

RABBIT PUNCHES
By PAUL LOWRY

ACTION NEEDED

THERE is a lot of stern business to come before the three commissioners of boxing in this State when they gather at San Francisco today.

FRANKIE CAMPBELL

First and foremost, the tragic death of Frankie Campbell calls for a solemn discussion and a rigid investigation.

Then there is the fixed fight between Ace Hudkins and Jack McVey.

A few other matters are due for an airing, but these two topics overshadow everything else.

Campbell, courageous to the last ditch, died from the effects of blows received in the ring at the hands of Max Baer.

The evidence shows there was a sad display of laxity on the part of the referee, which, in turn, reflects on the Boxing Commission for its appointment of the man in question.

Baer slugged Campbell in the head when the latter's back was turned. Nothing was done about it. The State rules say this is a foul.

Later Baer knocked Campbell unconscious on the ropes and continued to rain blows on the slumping body. Nothing was done about it. Not until Campbell sagged to the floor, never to regain his senses.

* * *

A FULTON ODOR

THE Hudkins-McVey thing is an echo of the Fuente-Fulton episode at Culver City six years ago.

Not quite so bad—but bad enough.

Fulton flopped to Fuente in thirty-five seconds without being hit.

McVey took a couple of dives from taps that wouldn't have fazed a sick cat.

The collusion was so apparent that it was laughable.

Ringsiders sensed it early in the fight and derided the principals with cries of "fake."

Hudkins's comeback was so pitiful that he couldn't even hit McVey when the latter obligingly stuck out his chin.

And McVey almost apologized every time he struck Hudkins.

Hudkins has gone back so far that the bout would have resulted in an easy victory for McVey—perhaps a knockout—if it had been fought on its merits.

Lieut. Jack Kennedy showed the way to other referees in these parts by his fine action.

His "no-contest" decision hits the fighters right where it hurts most—in the pocketbook—and salvages a bit of the boxing wreckage.

* * *

COMMISSION FRICTION

IT IS now up to the Boxing Commission to get the rust out of its joints and function as a body befitting its name.

Of course, not all the blame for the sad condition of boxing in California lies with the commission.

You can pin most of it right on Gov. Young's door.

There are two members of the commission—William Hanlon of Sacramento and Charles Traung of San Francisco—who don't speak to one another. They are at loggerheads on practically all points. The Los Angeles member of the commission—James Woods—hasn't lived here for the better part of a year.

Hanlon's term expired last January, but the Governor turned deaf ears to the suggestion of a Los Angeles appointment and Hanlon automatically continued in office.

The Governor has repeatedly said he doesn't care for boxing, but the game is legalized and there is a State body to govern it.

Therefore, he, probably more than the commission, is to blame for conditions that have arisen the past year.

He could have assembled a functioning commission, but refused. Naturally, we give thanks for a new Governor.

* * *

EXIT AHEAD

BOXING can say its prayer that the incidents of the past two weeks did not occur before the November election of 1928.

If they had, there would be no more boxing in California.

It's too late to get the matter on the coming November ballot, and that's all that saves boxing's goose.

But in 1932—unless boxing cleans shop under the guidance of a functioning Boxing Commission—you can kiss the sport good-by in this State.

ENTERPRISE TO RACE SHAMROCK

(Continued from Eleventh Page)

privilege of defending the America's Cup had been notified.

The unsuccessful candidates were: Yankee, sailed by Charles Francis Adams, Secretary of the nation's Navy; Weetamoe, the Morgan-Nichols boat, and Whirlwind, Thorne-Hammond entry.

Foul Tips

The Hollywood Stars will be without the services of Mickey Heath, flashy first-sacker, for at least a week, according to Skipper Vitt. Heath is suffering from a blind boil on his throwing arm and undergoing treatment from Dr. Early.

* * *

Jesse Hill, fleet-footed Sheik center fielder, has decided to stick out the rest of the season with the Stars. Hill, former Trojan athlete, planned to quit the Stars next month and take over the coaching duties at Riverside Junior College but has been convinced that it would be foolish for him to drop a profession that figures to lead him to major league stardom.

* * *

The Angels are surely having their troubles with injuries. With Johnny Moore and Carl Dittmar both out for at least another week, Frank Sigafoos had to join the hospital list up at San Francisco Tuesday.

* * *

Angel fans are waxing enthusiastic over the batting form of Ray Jacobs, veteran first baseman. Jake has been hitting the ball hard and often these last three weeks to bring his average over the .300 mark

* * *

Wes Schulmerich, bulky Cherub fly-chaser, who is the second best hitter in the circuit, has hit safely in his last twenty-two games. The streak would have been twenty-three games had not that second game last Sunday been thrown out of the records because it went only three innings.

* * *

Rumors have it that several of the Hollywood Stars have been taking things a bit too easy of late, laboring under the belief that they'll be able to hammer their way to a second half victory without any trouble. However, unless the Sheiks snap out of it you can bet that Skipper Vitt will wake them up by plastering a few fines where they will do the most good.

* * *

It seems to be the unanimous opinion among the Coast League players that the Wrigley Field lighting system is the worst in the circuit. The worst of it is the Angel officials paid out at least twice as much for their lights as did any other of the clubs in the league.

* * *

Despite their crippled line-up the Angels are more than holding their own against the Seals in San Francisco. You've got to hand it to Lelivelt and his Cherubs for their battling spirit. They may be down but you can't count them out until the season is over.

LA BARBA-GRAHAM BOUT PUT OVER

CINCINNATI (O.) Aug. 27. (AP)—The return fight between Bushy Graham of Utica, N. Y., and Fidel La Barba of Los Angeles has been postponed from Thursday night until one week from then. Physicians for the local boxing commission announced Graham had acquired a cold.

Fernandez and Reister Meet

Ignacio Fernandez and Bobby Reister, lightweights, will meet this evening in a ten-round bout at Pasadena Arena.

BOBBY REISTER

Reister is an Alhambra schoolboy who has scored fifteen knockouts in seventeen professional bouts. If he gets by Fernandez tonight he will be ready for the big show probably will be the first opponent of Goldie Hess when the latter returns from the East.

Fernandez is both a puncher and a ring general. He has met the top boys of three different divisions and is still at the top of his game. Within the past year he kayoed Al Singer, now lightweight champion.

Five four-rounders will complete the card, as follows: Johnny Previs vs. Hymie Rudin, 133 pounds; Bill Cooley vs. Jack Gilmore, 175 pounds; Jack Keenan vs. Oral Eubanks, 140 pounds; Sammy Marx vs. Chuck Smith, 145; Angelo Fuste vs. Cliff Campbell, 115.

Sharp Faces Racing Jinx

Unless Jimmy Sharp surpasses the achievement of two other great race drivers of Ascot fame, he will fail to win his seventh straight victory when he goes to the post at the Legion oval Saturday night in the forty-lap sweepstakes. This fact was revealed yesterday by Edgar Johnson, secretary of the Alhambra Boulevard auto racing plant, who pointed out the fact that the "fatal seventh race" has twice previously proved the nemesis of the champions.

Several years ago Ralph De Palma, the great Italian, drove his car to six straight victories. He failed in the next attempt, a smash-up proving the reason.

Last year Mel Kenealy, the Irish dare-devil, won six in a row and likewise "fluked out" on the next try.

Saturday night Sharp will endeavor to go one better than either and if he brings his roaring Garnant special home to the checkered flag at the head of the field in the forty-lap feature, he will have broken the winning record at the track.

FEW FEATURE NET MATCHES

Favored Doubles Outfits Score in Alhambra

Few matches of particular importance were played on the Alhambra A. C.'s courts yesterday in the third day of the annual Alhambra tennis tournament. The few favorites that did get into action won handily, while the rest of the field was trimmed somewhat by the results of other matches.

Westsmith and Robbins, U.C.L.A. doubles team, won from Mau and Hill in a second-round men's doubles encounter by scores of 6-3, 6-4. Lewis and Ciano, another favored team, moved up by virtue of a default. Marjorie Reed Doeg won the only match in the women's singles, taking a harder battle than she expected from Ellen Lee, 7-5, 6-3.

Yesterday's results and today's schedule:

Men's singles—Battelle defeated Dodge, 6-3, 4-6, 6-4; Mako defeated Kelch, 8-1, 6-4; Otis defeated Roberts, 6-1, 7-9, 6-3; Buck defeated Steiner by default; Ciano defeated Alley, 6-1, 6-0; Behlow defeated Allman, 6-0, 6-1; Kerwin defeated Bird, 6-4, 6-4; Robbins defeated Booge, 6-0, 6-1; Westsmith defeated Graves, 6-0, 6-2.

Men's doubles—Westsmith and Robbins defeated Mau and Hill, 6-3, 6-4; Scholtz and Kelch defeated Goodman and Millman, 6-4, 6-3; Behlow and Battelle defeated Woodburn and Catlin, 7-5, 6-4; Pederson and Roberts defeated Franklin and Ketchum, 6-3, 6-0; McCabe and Mako defeated De Lory and Rose, 6-2, 6-4; Mahoney and Steiner defeated Austin and partner, default; Burr and Buck defeated Ackerman and partner, default; Lewis and Ciano defeated Shampine and Kametts by default.

Junior boys' singles—Patterson defeated Gilmore, 6-4, 6-2; Georgi defeated Layng, 6-2, 6-1; Buck defeated E. Miller, 11-9, 6-3; N. Miller defeated Sands, 6-2, 6-0; Steiner defeated Buford, 6-2, 3-6, 6-2; Millman defeated Booge, 6-2, 5-7, 6-3; Patterson defeated Bailey, 6-1, 6-0.

Junior girls' singles—F. Herron defeated B. Lamb, 6-4, 6-3; May Doeg defeated E. Dean, 7-5, 6-0; G. Wheeler defeated M. Lacey, 4-6, 10-8, 6-4.

Women's singles—M. R. Doeg defeated E. Lee, 7-5, 6-3.

Boys under 15, singles—Creamer defeated Okrand, 6-0, 6-0; Knemeyer defeated Russell, 6-2, 6-1.

TODAY'S SCHEDULE

9 a.m.—Barker vs. McCabe; Mako vs. Otis; Buck vs. Underwood.

10 a.m.—Lewis vs. Battelle; Ciano vs. Little; E. Dean vs. B. Taylor; P. Dean vs. E. Lee.

11 a.m.—Pausch vs. Mau; Steiner vs. N. Miller.

12 m.—McCabe and McCabe vs. Ahlem and Dr. Butts; Millman vs. Woodside.

1 p.m.—Buck vs. Georgi.

2 p.m.—Chambers and VanderVolt vs. Scholtz and Kelch; Mahoney vs. Behlow.

3 p.m.—Burr and Pausch vs. Battelle and Behlow; Graves and partner vs. Pederson and Roberts; Denman and Condon vs. McCabe and Mako.

Les Kennedy Picked Over Chet Shandel

Les Kennedy will enter the ring at the Hollywood American Legion stadium tomorrow night a favorite to beat Chet Shandel of San Francisco. Kennedy rates as the best heavyweight on the Pacific Coast since his victory over Max Baer. The Wilmington heavyweight is the fastest and best boxer among the big men in the fight game in this section of the country.

In the semi-wind-up Tommy McGough fights Sammy Seaman. Tommy Gardner is on the sick list with the "flu." Seaman is a substitute and rated one of the best young bantamweights in the local fight colony.

Mickey Romo and Jimmy Mack, bantamweights, will meet in the six-round special event.

If Goldie Hess can get back to Los Angeles in time to get in any kind of condition he will fight Hector McDonald in the main event next week.

Tom Gallery left last night to attend the meeting of the Boxing Commission in San Francisco today. Gallery is seeking to have the commissioners clean up some of the situations that are causing the depression in the local fight racket.

NELSON TAKES TORONTO SWIM

(Continued from Eleventh Page)

persisted to overhaul one after another of the leaders, finally passing Isador Spondor of Port Colborne, Ont., at the beginning of the eighth and last lap. In the last four miles the Fort Dodge swimmer overcame Spondor's lead of 250 yards and then finished 300 yards ahead of his Canadian rival.

Nelson was the first to greet Spondor, when the Port Colborne youngster climbed out of the water to win second place and $2500. Spondor's time was 7:56:53 2-5.

Nearly one-half hour later, William F. Goll of New York, crawled out of the water to take third place in 8:23:33 2-5. Fourth went to George Blagden, Memphis, Tenn., who was timed in 1:25:37 2-5. Fifth went to Ernest Vierkoetter of Germany but now a resident of Toronto, while Norman Ross of Chicago was sixth.

Solons Nose Out Beavers

PORTLAND (Or.) Aug. 27. (AP)—Sacramento evened the series by defeating Portland tonight, 4 to 3.

A single by Mack Hillis, discarded Duck infielder, drove in the winning run in the eighth. Score:

SACRAMENTO	AB	H	O	A
R.Fr'nch.ss	5	0	0	4
Hillis.1b	5	3	13	0
McL'lin.3b	3	1	2	0
Osborn.rf	4	0	4	1
Hoag.cf	3	2	1	0
Eldred.lf	4	1	2	0
Backer.2b	4	0	2	6
Wirts.c	2	1	3	1
Bryan.p	4	2	0	3
Thomas.p	0	0	0	0
Rohwer.lf	0	0	0	0
Totals	34	10	27	15

PORTLAND	AB	H	O	A
W.Fr'ch.cf	5	0	5	0
Rob'son.3b	4	2	4	3
Cramer.rf	4	0	1	0
Williams.lf	4	1	2	0
Rhiel.2b	3	1	2	1
Orwell.1b	3	0	7	0
Johnson.ss	4	2	5	3
Palm.c	4	1	1	0
Mails.p	2	1	0	1
Walters.p	2	2	0	0
Totals	35	10	27	8

SCORE BY INNINGS

Sacramento ....0 0 0 0 0 1 2 1 0— 4
Base hits ....0 1 1 1 0 1 3 2 1—10
Portland ....0 0 0 2 0 1 0 0 0— 3
Base hits ....0 0 1 1 1 2 2 1 2—10

SUMMARY

Errors—Osborn, Williams. Seven hits, 3 runs off Mails in 6 1-3 innings; 3 and 1 off Walters in 2 1-3; 10 and 3 off Bryan in 8 1-3; 0 and 0 off Thomas in 2-3. Winning pitcher—Bryan. Losing pitcher—Walters. Runs responsible for—Mails, 3. Struck out—By Bryan, 2; Walters, 1. Bases on balls—Off Mails, 6; Bryan, 2. Stolen base—Hoag. Three-base hits—Eldred, Rhiel, Johnson. Home run—Johnson. Two-base hits—Walters, Robertson. Sacrifice hit—Eldred. Runs batted in—Johnson (3,) Bryan, Hoag, Eldred, Hillis. Double plays—Johnson to Orwell (2;) Osborn to Hillis. Hit by pitcher—By Bryan, 1. Umpires—Casey and Powell. Time of game—

COMMISSION TO PROBE HUDKINS FIASCO TODAY

BY PAUL LOWRY

The State Athletic Commission meets today at San Francisco to take action in two serious boxing cases—the death of Frankie Campbell and the "no-contest" bout between Ace Hudkins and Jack McVey at the Olympic Tuesday night, which was charged by Referee Jack Kennedy with being a fake.

State Inspector Frank Moran of this district left last night with evidence in the latter affair, and will be present at the Hotel Whitcomb when the meeting is called to order at 2 o'clock.

Moran's evidence, which includes Kennedy's report of a "fixed fight," is necessary in view of Commissioner James Woods's absence when Hudkins and McVey put on their act.

Moran also carried north the checks of both fighters. These were confiscated when Kennedy called the bout "no contest" with thirty seconds of the tenth round remaining.

Hudkins's end totaled $3027 and that of McVey $1295. The money will be turned into the Disabled Veterans' Fund.

Kennedy's courage in stopping the farce and publicly denouncing the fighters was hailed on all sides yesterday as a splendid piece of judgment.

He permitted the fighters to believe he was "taken in" by their tactics, and gave them enough rope to hang themselves with.

Then he acted in such a manner as to insure both principals being deprived of their entire purses.

Hudkins was in a similar jam with Charley Belanger in the north a year ago, but later received his money through a court action when it was proved that the referee let the fight go the entire ten rounds and rendered a decision.

Although the fight smelled from the opening round, McVey was winning on points in spite of his atrocious efforts to take knockdown counts from weak blows.

Hudkins, once an idol in California rings, never looked worse in his life and appeared to be thoroughly washed up as a fighter.

What a hitherto wishy-washy commission will do in the case is a plain guess. If it acts with Kennedy's snap and decisiveness Hudkins and McVey probably will draw permanent suspensions from California rings.

AMERICANS IN TRACK VICTORY

(Continued from Eleventh Page)

in nine of the fourteen events. A quartet of great sprinters started the United States off to victory when Eddie Tolan of Michigan, holder of the world record for the 100-yard dash, George Simpson of Ohio State, Russell Sweet, former University of Montana star, and Cy Leland of Texas Christian University conquered the British in the 400-yard relay in the record breaking time of 37.5. From then on, the Americans surged steadily forward, although the invaders challenged in capturing the longer distance races.

The Americans won the javelin, with James De Mers of Los Angeles, who set a new national record in the A.A.U. meet last week, able to throw only once. He injured his arm on his first toss, and made no other attempt. Stan Lay of New Zealand had the best throw—206ft. 10½in., but Lee Bartlett of Albion College and L. D. Weldon of the University of Iowa, were enough better than the other two Empire entrants, to give the United States a winning margin.

Uncle Sam's high jumpers excelled the British, Walter Marty of San Francisco clearing 6ft. 5 1-4in., with Anton Burg, former University of Chicago star, and H. Lasallette of Los Angeles, each doing one inch less. The same was true in the shot put and broad jump. A. H. Bates of Penn State was best in the broad jump with a leap of 23ft. 3 1-8in., Herman Brix of Los Angeles, tossed the shot 50ft. 4in., while the throws of Harlow Rothert, Stanford University, and Paul Jessup of the University of Washington, were better than the leading Britisher, H. Hart, who did 46ft. 11in.

400-yard relay—Won by United States (Russell) Sweet, Cy Leland, George Simpson and Eddie Tolan;) second, Great Britain (Lehigh Miller, W. B. Legg, E. L. Page, John Fitzpatrick.) Time, 37.5s. (New meet record. Former record 37.8s. by United States in 1928.)

One-mile relay—Won by Great Britain (K. G. Brangwin, A. Golding, W. J. Walter, Alex Wilson;) second, United States (Riley Williamson, Nate Long, John Lewis, Victor Williams.) Time, 16.8s.

480-yard shuttle hurdle relay—Won by United States (Lee Sentman, J. E. Hatfield, Charles Kastor, Steve Anderson;) second, Great Britain (J. P. Davies, J. H. Viljoen, F. R. Gaby, Lord David Burghley.) Time, 59.5s. (New meet record, former record 1m. 22.4s. by United States in 1924.)

Four-mile relay—Won by Great Britain (J. F. Cornes, Jack Walters, William Whyte and R. H. Thomas;) second, United States (G. Yenske, Paul Rekers, Rufus Kiser and Ray Conger.) Time, 17m. 22.4s. (New meet record, former record 17m. 22.6s., by British Empire team in 1928.)

Shot put—Won by United States with aggregate distance of 148ft. 1½in. (Herman Brix, 50ft. 4in.; Harlow Rothert, 49ft. 8in.; Paul Jessup, 48ft. 1½in.) Second, Great Britain, 133ft. 9½in. (H. Hart, 46ft. 11in.; R. L. Howland, 44ft. 6in.; C. Herman, 42ft. 4½in.) (New meet record, former record 145ft. 11in. by United States in 1928.)

Two-mile relay—Won by Great Britain (J. H. Chandler, H. S. Townsend, Phil A. Edwards, T. Hampson;) second, United States (Edwin Genung, L. Meyers, R. Beethan, Jr., Orval Martin.) Time, 7m. 42.3s. (New meet record, former record 7m. 48.8s., by Great Britain in 1928.)

Broad jump—Won by United States with aggregate distance of 69ft. 5½in. (A. H. Bates, 23ft. 3⅛in.; George Martin, 23ft. 2⅝in.; Sol Furth, 22ft. 11⅝in.) Second, Great Britain, 64ft. 1½in. (R. W. Evans, 21ft. 8⅝in.; C. Smith, 21ft 7in.; L. Hutton, 21ft.)

Hammer throw—Won by United States with aggregate distance of 480ft. ⅝in. (Edmund Black, 162ft. 3¼in.; Norwood Wright, 161ft. 11⅛in.; Edward Flanagan 155ft. 9¾in.;) Second, Great Britain, 423ft. 9½in. (M. C. Nokes, 152ft. 3in.; A. Smith, 141ft. 10½in.; A. M. Murray, 127ft. 7½in.) (New meet record, former record 476ft. 10in. by the United States in 1928.)

Special 100-yard dash—Won by Ralph Metcalfe, Chase Park A.C., Chicago; second, Hector Dyer, Leland Stanford; third, Charles Farmer, University of North Carolina. (Point did not count in this event.) Time, 9.8s.

High jump—Won by United States with aggregate height of 19ft. 9½in. (Walter Marty, 6ft. 5¼in.; Anton Burg and H. Lasallette tied at 6ft. 4¼in.) Second, Great Britain, 17ft. 9½in. (C. E. S. Gordon, 6ft. 1½in.; C. Stargiat and J. Portland tied at 5ft. 10in.) (New meet record, former record 19ft. by United States in 1928.)

Pole vault—Won by the United States, with aggregate height 38ft. 10¾in. (Tom Warne, 13ft. 5¼in.; Fred Sturdy, 12ft. 11½in.; Lowell Allen, 12ft. 6in.;) (Second, Great Britain, 35ft. 4in. (Victor Pickard and A. Gilbert tied at 11ft. 11in.; H. Ford, 11ft. 6in.)

Two-mile steeplechase—Won by Great Britain. (W. Tathin, Roger Leighwood, V. E. Morgan, Lord David Burghley.) Second, United States (Clyde Blanchard, Virgil Gist, Russell Pomeroy, Morgan Taylor.) Time, 8m. 40 6-10s.

Three-mile team race—Won by Great Britain. United States second. Evanson (England) first, Winfield (England) second, Hillhouse (Australia) third, McCluskey (United States) fourth. Winner's time, 14m. 34s. (New meet record, former record 14m. 35.8s., by Booth, United States, in 1929.)

Javelin throw—Won by United States with aggregate distance of 594ft. ½in. (Lee Bartlett, 201ft. 4½in.; James De Mers, 198ft. 4½in.; L. D. Weldon, 194ft. 3½in.) Second, Great Britain, aggregate distance, 560ft. 6¼in. (Stanley Lay, 206ft. 10½in.; Doral Pillings, 183ft. 11½in.; H. Hart, 169ft. 7½in.)

One-mile medley relay (440, 220, 220, 880)—Won by United States. (Pete Bowen, Eddie Tolan, George Simpson, Edwin Genung.) Great Britain, second. (Alex Wilson, F. E. Englehart, John Fitzpatrick, T. Hampson.) Time, 3m. 26.1s.

BARRACUDA APPEAR OFF SANTA MONICA

Barracuda are again running of a good size off Santa Monica, according to Cliff and Jack, operators of the live-bait boats Palisades and Thrush. Exceptionally large catches of bass are being made, the fish running three species, calico, ground and rock. Two very large halibut were caught during the last few days from the boats. Jack Woods landed a thirty-two-pounder from the ship Thrush, while Joe Goldsten, while angling with a party of friends on the charter boat W. K., landed a thirty-three-pound halibut.

SPORTS SKETCH BY FEG MURRAY

(Continued from Eleventh Page)

second set. Bill took offense at the heckling, jeering, laughing and booing of an ill-mannered crowd and my sympathies are entirely with the elongated Philadelphian. In my own case the slightest "boo" throws me so completely off in my tennis, or even ping pong, that I double-fault four and five times a game instead of only once or twice.

The walkout of the stormy petrel of lawn tennis created more furore and excitement than almost any other tennis event since Suzanne Lenglen went bawling hysterically off the courts at Forest Hills under Molla Mallory's terrific onslaught some seven or eight years ago. It seems that Mr. Tilden is not playing for money and hence has a right to default if he wants to.

On young Sutter's record, there were some who thought at the time that Tilden had met his master and was quitting under fire. This was obviously unfair to Tilden whose brave fighting spirit has been tested year in and out in scores of gallant uphill battles. At Newport the 20th inst., Tilden had his revenge. Although lame and hobbling, Big Bill fought through to a stirring five-set victory over the Tulane star.

This young Mr. Sutter, by the way, deserves a lot of praise. After beating Julius Seligson of Lehigh in the finals of the intercollegiates in June (Seligson is the fourteenth ranking player in the country,) he went to Rye in August and defeated Fritz Mercur, ranked No. 6; Bill Tilden, No. 1; Berkeley Bell, No. 9, and Gregory Mangin, No. 10—which, if you ask me, is something to write home to New Orleans about! Tulane University had an intercollegiate golf champion not so many years ago in Fred Lamprecht, who also played a bit of football.

GOSLIN LEADING CHAMACO

Joe Chamaco led the State champion, D. H. Goslin, 204 to 200 points, in the third block of an 18.2 balk-line billiard match for the State championship last night at Steven's Billiard Parlor. The defending champion still leads by a score of 600 to 540 points for the entire three blocks. The match will be continued this afternoon.

MISSISSIPPI VALLEY LEAGUE
(Night games)
Rock Island, 10; Waterloo, 3.
Burlington, 4; Moline, 7.
Davenport, 2-9; Keokuk, 7-2.
Cedar Rapids, 9-6; Dubuque, 5-4.

ILLUMINATION FOR COLISEUM

Arrangements Completed to Install Lights

Arrangements for the installation of lighting facilities at the Los Angeles Coliseum to permit night football games this fall have been completed, according to an announcement made by Steve Cunningham, graduate manager at U.C.L.A. The lighting system is being installed by the Otto K. Olesen Illuminating Company for U.C.L.A. at a cost of $1000 per game.

The Westwood university will rent the lighting facilities to Occidental College for the night of September 26, next, when the Tigers clash with the University of Mexico in the Coliseum. The Bruins will play night games in the Coliseum with St. Mary's on October 17, Stanford on October 31 and Oregon State on November 21, as well as an after-dark engagement with Caltech in the Pasadena Rose Bowl on October 24.

The Coliseum field will be lighted with eighty lamps of 2000 watts each, a total of 160,000 watts, or 6,400,000 candlepower. The lamps will be on a two-way circuit with the municipal and Edison company power, so that if one fails, the other is available. If both circuits are out, reserve wagons with gasoline generators will fill in the breach. The lamps are being mounted on platforms all the way around the top of the Coliseum and are being focussed to eliminate glare on both the playing field and the spectators. Cross-lighted parallel beams and flood lights will eliminate shadows, and give 30 per cent more brilliancy than any other illuminated stadium in the country. The system and wires are being installed for the season, with only the globes being removed between games.

FAY KOSKY WHIPS WEST

RENO (Nev.) Aug. 27. (AP)—Fay Kosky of San Francisco won a ten-round decision over Billy West of Pittsburg, Cal., in the main event at the Reno Arena tonight.

WELSH WINS SCRAP

VIRGINIA BEACH (Va.) Aug. 27. (AP)—Dick Welsh of Philadelphia won a decision over Benny Goldstein of Baltimore in an eight-round bout here tonight.

Pleasure Fishing Boats and
BIG BARGE BILLINGS
Leave Ocean Park Pier. First boat, week days 6 a.m., [illegible]
LIVE BAIT EQUIPMENT AND
IT COSTS NO MORE TO FISH ON
STAR of SCOTLAND
Superior COMFORT—Absolute SAFETY
LAUNCH SCOTTY—LICK PIER
THEY BITE
Telephone Hermosa 1116
BIG
FREE

Olympic BOX
GRAND AT 8th
NIGHT BASEBALL — WRIGLEY FIELD
MISSION vs. HOLLYWOOD
Ladies Free Every Night.

HOLLYWOOD LEGION STADIUM BOXING

ANYWHERE
EVERYWHERE
PENNZOIL

Vacation..
Some Oi
won't do..

An oil you may not be able to find when you want it, simply won't fill the bill. And if it won't meet the strain of summer driving—heat and speed—it won't do either.

There's a best in everything—among motor oils, it's Pennzoil. Perhaps that's why you'll find it everywhere—why most [illegible] sell Pennzoil than any other high grade oil.

Start your vacation with a [illegible] crankcase full of Pennzoil, and [illegible] never use any other oil.

13,000 dealers display the Pennzoil Sign. Buy where you see it.

ttsburgh Pirates Trounce Cubs as Brooklyn Turns Back New York Club

REE CHICAGO HURLERS POUNDED BY WILD BUCS

Snap Out of Losing Streak Draw Near Rivals Again; Berger Slams Homer

CAGO, Aug. 27. (AP)—Pie Traynor and his crew of Pitts- Pirates threw a devastating barrage of base hits across Field today that sounded a whooping welcome signal to baseball camps at Brooklyn and St. Louis.

the offerings of three for twenty hits, the defeated the Cubs, 10 to the Robins and Car- a step a bit higher in the League standing. Brook- advantage of the break by the New York Giants, Cardinals defeated Cin-

Score:

CHICAGO	AB	H	O	A
Blair,2b	5	2	0	2
English,ss	3	1	4	2
Cuyler,rf	4	0	4	0
Wilson,cf	3	2	2	0
D.Tayl'r,lf	3	2	2	0
Kelley,1b	3	0	8	0
Hartnett,c	4	2	5	1
Bell,3b	4	1	2	3
Root,p	0	0	0	0
Petty,p	2	0	0	1
Beulbc'e,z	1	0	0	0
Osborn,p	0	0	0	1
Steph'sn,x	1	0	0	0
Totals	37	10	27	11

for Petty in seventh.
for Osborn in ninth.

SCORE BY INNINGS

........4 0 2 0 0 2 0 2 0—10
........0 1 0 0 3 0 0 2 2— 8

SUMMARY

Trayner, Bartell. batted in—Comorosky, 7; 3; Hartnett, 2; P. Waner, 2; Blair, 2; D. Taylor. hits—Hartnett, Blair. Home runs—Bartell, Suhr. Hartnett, English. Stolen bases Bartell. Sacrifice P. Waner. Left on 12; Chicago, 6. Bases 1; Petty, 1; Brame, 2. Petty, 4; Osborn, 1; batted—Off Root, 4 in 0 Petty, 13 in 1 in 2. Wild pitch—Brame. Umpires—Rearden. Time of game—

ROBINS CLIMB

YORK, Aug. 27. (AP)—The Robins came out of a sev- losing streak today to tri- over the Giants, 7 to 2, in of their four battles for place in the National League. reduced New York's to a half-game by today's Score:

NEW YORK	AB	H	O	A
Critz,2b	4	1	4	3
Allen,cf	3	0	3	1
Lindstr'm,3b	4	1	2	2
Terry,1b	3	1	7	0
Ott,rf	4	2	0	0
O'Farrell,c	4	1	7	0
Jackson,ss	4	0	4	4
Roettg'r,lf	4	1	0	0
Walker,p	2	1	0	1
Pruett,p	0	0	0	0
Hogan,z	1	1	0	0
Reese,ss	0	0	0	0
Heving,p	0	0	0	0
Fullis,zzz	1	0	0	0
Totals	34	9	27	11

for Bressler in eighth.
for Pruett in seventh.
for Hogan in seventh.
for Heving in ninth.

SCORE BY INNINGS

........0 0 0 0 2 2 0 0 3—7
........0 0 0 1 1 0 0 0 0—2

SUMMARY

Herman, Lindstrum, Jackson. in—O'Farrell, Frederick, 2; Flowers, Gilbert, Herman. hits—Herman, Terry. Frederick. Stolen base—Lopez. Allen. Double plays—Jackson to Critz to Terry; Brooklyn. Left on base—New York, 7. Bases on balls—Off Walker, 1. Struck out—By Elliott, 3; Pruett, 1; Heving, 2. —Off Walker, 8 in 5 1-3 in- none in 1 2-3; Heving, 7 in 2; in 1 (none out in second;) Winning pitcher—Elliott. —Walker. Umpires—Jorda. Time of game—2h.

RDS COLLECT

CINNATI, Aug. 27. (AP)— Adams, substituting for Frisch at second base for Cardinals, was poison to Cin- today as St. Louis won, 2

tripled in the first, scor- High's grounder to Craw- He walked in the eighth, second on High's sacrifice, on Bottomley's grounder to Crawford and scored on Fisher's pop single back of second. Score:

ST. LOUIS	AB	H	O	A
Douthit,cf	4	1	4	0
Adams,2b	3	2	0	4
High,3b	3	0	0	5
Bott'ley,1b	4	0	12	0
Fisher,lf	3	2	3	0
Mancuso,c	4	0	4	0
Watkins,rf	4	2	1	0
Gelbert,ss	4	0	3	1
Rhem,p	4	1	0	2
Totals	33	8	27	12

CINCINNATI	AB	H	O	A
Walker,rf	4	3	2	0
Call'han,lf	3	2	4	0
Swans'n,cf	3	1	0	0
C'inello,3b	3	1	2	0
Heilm'n,1b	4	0	8	1
Crawf'd,2b	4	1	1	3
Sukef'th,c	3	1	6	0
Duroc'r,ss	3	1	4	2
Lucas,z	1	0	0	0
Rixey,p	3	0	0	2
Stripp,zz	1	0	0	0
Totals	32	10	27	10

z—Batted for Durocher in ninth.
zz—Batted for Rixey in ninth.

SCORE BY INNINGS

St. Louis ....1 0 0 0 0 0 0 1 0—2
Cincinnati ....0 0 1 0 0 0 0 0 0—1

SUMMARY

Runs batted in—High, Fisher, Swanson. Two-base hits—Walker, Crawford. Three-base hits—Adams, Watkins. Sacrifice hits—High, Callaghan, Swanson, Cuccinello, Sukeforth. Double plays—Gelbert to Bottomley; Crawford to Durocher to Heilmann. Left on base—St. Louis, 7; Cincinnati, 8. Bases on balls—Off Rixey, 2. Struck out—By Rhem, 3; Rixey, 4. Umpires—Klem, Stark and Magerkurth. Time of game—1h. 40m.

BERGER STARS

PHILADELPHIA, Aug. 27. (AP)—The Phils defeated the Braves, 9 to 3, today.

Fred Brickell, the outfielder from the Pittsburgh Pirates, had his home debut in a Philadelphia uniform and made three singles and a double in five times at bat.

Sweetland held the Braves to ten widely scattered hits, one of them a home run by Wally Berger, his thirtieth of the season. Score:

BOSTON	AB	H	O	A
Chat'm,3b	5	2	1	1
Richb'g,rf	4	1	2	0
Sisler,1b	4	0	4	1
Berger,lf	4	2	2	0
Clark,cf	3	0	3	0
Spohrer,c	4	2	4	2
M'nville,ss	3	0	4	2
Maguire,2b	4	2	4	3
Seibold,p	3	1	0	0
Sherdel,p	0	0	0	0
Dunlap,x	1	0	0	0
Totals	35	10	24	9

PHILADELPHIA	AB	H	O	A
Brickell,cf	5	4	2	0
Thom'n,2b	4	1	2	4
O'Doul,lf	2	1	1	0
Klein,rf	4	2	4	0
Hurst,1b	4	1	9	1
Rensa,c	4	1	2	0
Whitn'y,3b	4	1	0	3
Theve'w,ss	4	1	4	3
Sweetl'd,p	2	0	1	1
Totals	33	12	27	12

x—Batted for Sherdel in ninth.

SCORE BY INNINGS

Boston ....0 0 3 0 0 0 0 0 0—3
Philadelphia ....1 0 0 0 3 0 1 4 x—9

SUMMARY

Errors—Clark, Maranville, Sherdel. Runs batted in—Klein, 4; O'Doul, Rensa, Thevenow, Brickell, Hurst, Berger, 2; Richbourg. Two-base hits—Spohrer, Brickell, O'Doul, Whitney, Thompson. Three-base hit—Klein. Home runs—Berger, Rensa. Stolen base — Spohrer. Sacrifice hit—Thompson. Double plays—Hurst to Thevenow to Sweetland; Maranville to Maguire to Sisler; Thevenow to Hurst. Left on base—Boston, 8; Philadelphia, 8. Bases on balls—Off Seibold, 5; Sherdel, 2; Sweetland, 1. Struck out—By Seibold, 2; Sherdel, 1; Sweetland, 1. Hits batted—Off Seibold, 7 in 6 1-3 innings; Sherdel, 5 in 1 2-3. Hit by pitcher—Clark, Richbourg. Losing pitcher—Seibold. Umpires—McGrew and Donohue. Time of game—1h. 44m.

SOX COP TWO

CLEVELAND, Aug. 27. (AP)—Ted Lyons's pitching and savage batting of his teammates gave the Chicago White Sox a twin victory over Cleveland in a double-header today. Scores were 14 to 5 and 5 to 4.

The Sox pounded four Cleveland pitchers for twenty-one hits, which combined with six errors, gave them the first game.

Lyons's twentieth victory of the season came only after he subdued a threatening rally in the ninth of the second game. Scores:

First game:

CHICAGO	AB	H	O	A
Kerr,2b	6	3	6	0
Cissell,ss	6	3	0	2
Reyn'ds,lf	6	3	3	0
Jolley,rf	6	4	0	0
Watw'd,1b	4	1	11	0
Barnes,cf	6	1	1	0
Kamm,3b	6	3	2	3
Tate,c	4	2	4	1
Thomas,p	0	0	0	0
Braxton,p	3	0	0	0
Totals	47	21	27	8

CLEVELAND	AB	H	O	A
M'tague,ss	4	1	3	4
Porter,rf	5	3	2	1
Averill,cf	5	3	1	0
Morgan,1b	5	3	14	2
Hodapp,2b	5	4	0	4
Falk,lf	3	2	0	0
J.Sewell,3b	4	0	0	3
Myatt,c	2	0	4	0
Sprinz,c	2	0	2	1
Hudlin,p	0	0	0	1
Miller,p	2	1	0	1
Bean,p	1	0	0	0
Lawson,p	0	0	0	0
Seeds,z	1	0	0	0
Fonseca,zz	1	0	0	0
Totals	39	13	27	19

z—Batted for Myatt in seventh.
zz—Batted for Bean in eighth.

SCORE BY INNINGS

Chicago ....3 3 0 0 2 3 0 1 2—14
Cleveland ....2 0 1 0 0 2 0 0 0— 5

SUMMARY

Errors—Montague, Falk, Myatt, 2; Morgan, J. Sewell. Runs batted in—Kerr, 3; Reynolds, 2; Jolley, 2; Watwood, 2; Cissell, Kamm, Hodapp, 2; Averill, Montague. Two-base hits—Porter, 2; Averill, Reynolds, Cissell, Kamm, Bean. Stolen base—Watwood. Sacrifice hits—Watwood, Braxton, 2. Double play—Watwood, unassisted. Left on base—Cleveland, 9; Chicago, 11. Bases on balls—Off Braxton, 2; Bean, 2. Struck out—By Thomas, 2; Braxton, 1; Miller, 1. Hits batted—Off Hudlin, 7 in 1 2-3 innings; Bean, 2 in 2 2-3; Lawson, 2 in 1; Miller, 10 in 3 2-3; Thomas, 4 in 2-3; Braxton, 9 in 8 1-3. Winning pitcher—Braxton. Losing pitcher—Hudlin. Umpires — McGowan, Van Graflan and Nallin. Time of game—2h. 21m.

Second game:

CHICAGO	AB	H	O	A
Kerr,2b	4	1	1	4
Cissell,ss	5	1	1	4
Reyn'ds,cf	5	2	3	0
Jolley,rf	5	2	2	0
Foth'gill,lf	5	1	0	0
Watw'd,1b	2	2	12	0
Kamm,3b	2	1	0	2
Berg,c	3	0	3	0
Tate,c	0	0	0	0
Lyons,p	4	1	0	3
Barnes,x	1	0	0	0
Totals	31	11	27	11

CLEVELAND	AB	H	O	A
M'tague,ss	3	0	2	3
Goldm'n,ss	0	0	0	1
Porter,rf	4	1	2	0
Averill,cf	4	1	1	0
Morgan,1b	4	2	14	0
Hodapp,2b	4	0	0	5
Falk,lf	3	1	2	0
J.Sewell,3b	4	0	1	3
L.Sewell,c	3	0	4	0
Shoffner,p	1	0	0	0
Harder,p	1	1	0	2
Jablo'ski,p	0	0	0	0
Jamieson,z	1	0	0	0
Myatt,zz	1	0	0	0
Totals	33	6	27	14

x—Batted for Berg in eighth.
z—Batted for Harder in eighth.
zz—Batted for Montague in eighth.

SCORE BY INNINGS

Chicago ....0 1 0 4 0 0 0 0 0—5
Cleveland ....0 0 0 0 0 0 2 0 2—4

SUMMARY

Errors—Kamm, Lyons. Runs batted in—Kerr, 2; Lyons, 2; Berg, Hodapp, 2; Falk, 2. Two-base hits—Porter, Cissell, Lyons, Morgan. Stolen base—Reynolds. Sacrifice hits—Kamm, Falk. Double plays—Montague to Hodapp to Morgan; Kerr to Watwood. Left on base—Cleveland, 3; Chicago, 9. Bases on balls—Off Shoffner, 2; Harder, 1. Struck out—By Shoffner, 2; Harder, 1; Lyons, 2. Hits batted—Off Shoffner, 8 in 3 1-3 innings; Harder, 2 in 4 2-3; Jablonowski, 1 in 1. Umpires—Van Graflan, Connolly and McGowan. Time of game—1h. 38m.

TIGERS BLANKED

ST. LOUIS, Aug. 27. (AP)—Walter Stewart, holding the Tigers to five scattered hits, blanked the Detroit Tigers, 5 to 0, today to win his sixteenth game of the season for the Browns. Stewart batted in two runs and scored once. Score:

DETROIT	AB	H	O	A
Johnson,rf	4	1	3	1
Funk,cf	4	0	2	1
Geh'ger,2b	4	1	3	2
Alex'dr,1b	4	1	9	0
McM'us,3b	3	0	2	0
Stone,lf	3	1	2	0
Akers,ss	3	1	2	3
Desaut'e,c	3	0	4	2
Uhle,p	2	0	0	0
Sullivan,p	1	0	0	1
Totals	30	5	24	10

ST. LOUIS	AB	H	O	A
Blue,1b	3	0	13	1
Metzler,rf	2	1	0	0
Goslin,lf	3	1	1	0
Kress,3b	3	1	0	2
Ferrell,c	3	0	4	1
Melillo,2b	4	3	2	6
Schulte,cf	2	0	4	0
O'R'rke,ss	3	2	3	3
Stewart,p	3	1	0	1
Totals	26	9	27	14

SCORE BY INNINGS

Detroit ....0 0 0 0 0 0 0 0 0—0
St. Louis ....0 0 1 2 0 2 0 0 x—5

SUMMARY

Error—Funk. Runs batted in—Goslin, O'Rourke, Stewart, 2. Two-base hits—O'Rourke, Stone, Melillo. Three-base hit—Melillo. Stolen bases—Kress, Schulte. Sacrifice hits—Metzler, O'Rourke. Double plays—Blue to O'Rourke to Blue; Akers to Gehringer to Alexander. Left on base—Detroit, 5; St. Louis, 6. Bases on balls—Off Uhle, 4; Sullivan, 2; Stewart, 2. Struck out—By Uhle, 2; Stewart, 4. Hits batted—Off Uhle, 8 in 6 innings; Sullivan, 1 in 2. Hit by pitcher—By Uhle (Schulte.) Losing pitcher—Uhle. Umpires—Geisel and Owens. Time of game—1h. 49m.

Leaders in Coast League

(Including Tuesday night games.)

BATTERS

	G.	AB.	H.	P.c.
Sheely, San Francisco	140	549	223	.406
Schulmerich, L. A.	133	483	186	.385
Severeid, Hollywood	94	271	103	.380
Lombardi, Oakland	106	343	126	.367
Rhiel, Portland	62	245	90	.367

HOME RUNS

Barbee, Hollywood	29
Heath, Hollywood	29
Hufft, Mission	29
Sheely, San Francisco	26
Verges, Oakland	26

PITCHERS

	W.	L.	P.c.
Rhodes, Hollywood	8	1	.889
T. Pillette, Mission	12	4	.750
Freitas, Sacramento	12	4	.750
Zinn, San Francisco	20	9	.690
Jacobs, San Francisco	14	7	.667
Turner, Hollywood	14	7	.667
Horne, Los Angeles	10	5	.667

STOLEN BASES

Haney, Los Angeles	43
Knothe, Seattle	28
Statz, Los Angeles	22
Sigafoos, Los Angeles	22
Burns, Mission	20

(Compiled by Leo Moriarty.)

THE Sportlight BY GRANTLAND RICE

(Copyright, 1930, by North American Newspaper Alliance)

California Again

NO ONE can ever say that California isn't versatile in her sporting assortment. There were McLoughlin, Bill Johnston and Helen Wills in tennis—it was from California that Von Elm came to beat Bobby Jones at Baltusrol in Jones's last thirty-six-hole defeat—1926. It was from California the winning Olympic crew came in 1928. It was from the same State that three universities sent track teams to clean up in nine of the last ten intercollegiate track-and-field meets. It was from California that Stanford and U.S.C. came along to harry the East in football.

And now Eric Pedley, as a member of the United States Big Four in polo, adds another sprig of olive to the general collection. You have heard a lot about Pedley already. You will hear a lot more about him before the international series is over. Pedley is also a fine golfer, now and then down around a 71 or a 72, but he is at his peak at polo, the first westerner to crash the portals of a Meadowbrook array.

The Big 'Un Again

The ponderous fists of Primo Carnera will begin to churn up the atmosphere again when he takes a smack at one Bertazzolo of Italy at Atlantic City this week. As usual, the bounding Brontosaurus will pack them in, even to the last seat in Atlantic City's large stadium.

> **When he runs out of opponents Primo can still pack them in by agreeing to eat two sacks of peanuts or a bowl of spaghetti.**

This next contest will be in the nature of a civil war, both Carnera and Bertazzolo belonging to the camp of Mussolini. Many threats of carnage have been set loose from both fronts, but the odds are that Primo will again close out the act somewhere between the third and the fifth round. Possibly sooner. He doesn't seem to believe in long engagements.

There seems to be a feeling that he will get a big September spot in Chicago late in the month, the same to be announced after the Atlantic City show. One trouble is that outside of Stribling and Sharkey there are no spots of any great size now left.

Ruth, crushed to earth, may rise
at will,
But Wilson keeps on hacking still.

The Home-Run Stretch

When the idea was expressed in these dispatches some time back that Hack Wilson would annoy Babe Ruth more than a little this season, the rebuttal was loud and long. Most of the comment was to the effect that the Babe would beat him by ten home runs. But when they were tied up this week at forty-four each, a hot war down the stretch was indicated.

Some years ago Lou Gehrig set the Babe a dizzy pace up to September 1. From that point on Ruth bounded away and opened up a gap of several lengths in a hurry. He may be able to repeat, but the years have marched along since that old rally and Wilson seems to be a persistent cuss, undismayed by the shadows of the great that fall across him. You can enter a note to the effect that Hack has the Babe worried, and that is something in the nature of a record.

Beyond Discouragement

There is one fact about the redoubtable Hack that must be considered—no one is going to discourage him. He has had too many chances to get discouraged without ever buckling up. The strong boy will stick. If his hands and arms wear out he'll still be out there hanging on by his teeth. Wilson has had more than his share of heavy setbacks, but they have never stopped him long. He will be a rival that the Babe can't afford to take lightly.

> **The big query as to whether there are any young fellows around who can hang it on Bill Tilden will now be settled shortly. The odds still run with the champion who came back to win last year. And if any one is to stop him the best bet will be on Jean Borotra in case the French star decides to enter.**

Our southern courier informs us that Ty Cobb recently broke 80 over the Augusta course and is now dallying in the low 80's. Whatever the game, keeping the Georgia ghost suppressed is about all that fate can handle.

BASEBALL STANDINGS

(Continued from Eleventh Page)

AMERICAN ASSOCIATION

	W.	L.	P.c.
Louisville	78	51	.605
St. Paul	76	54	.585
Toledo	74	57	.578
Minneapolis	67	63	.515
Kansas City	64	66	.492
Columbus	57	73	.438
Milwaukee	53	78	.405
Indianapolis	51	78	.392

Yesterday's Results

Columbus, 6; Milwaukee, 5.
Toledo, 6; Kansas City, 3.
Other games postponed, rain.

INTERNATIONAL LEAGUE

	W.	L.	P.c.
Rochester	86	55	.610
Baltimore	84	56	.600
Montreal	79	61	.564
Toronto	79	65	.549
Newark	64	78	.451
Buffalo	62	75	.453
Jersey City	54	83	.394
Reading	52	87	.374

Yesterday's Results

Toronto, 4-4; Newark, 1-6.
Rochester, 6; Jersey City, 5.
Montreal, 9; Reading, 8.
Baltimore, 2; Buffalo, 3.

SOUTHERN ASSOCIATION

	W.	L.	P.c.
Memphis	85	47	.644
New Orleans	79	56	.585
Birmingham	76	57	.571
Atlanta	73	61	.545
Little Rock	68	66	.507
Chattanooga	59	76	.437
Nashville	59	76	.437
Mobile	37	97	.276

Yesterday's Results

Memphis, 8; Atlanta, 3.
New Orleans, 4; Chattanooga, 2.
Mobile, 13; Nashville, 7.
Birmingham, 2; Little Rock, 1.

ARIZONA STATE LEAGUE

	W.	L.	P.c.
El Paso	30	15	.667
Bisbee	29	16	.644
Phoenix	24	21	.533
Globe	22	23	.489
Tucson	15	30	.333
Miami	15	30	.333

Yesterday's Results

No games scheduled.

THREE-EYE LEAGUE

Bloomington, 4; Danville, 1.
Terre Haute, 2; Peoria, 5.
Decatur, 9; Quincy, 13.

TEXAS LEAGUE

	W.	L.	P.c.
Wichita	80	50	.615
Omaha	73	56	.566
Oklahoma City	69	66	.511
Des Moines	68	66	.507
Pueblo	68	68	.500
Denver	66	68	.493
Topeka	56	[illegible]	.429
St. Joseph	51	80	.389

Yesterday's Results

Denver, 6; Omaha, 4.
Pueblo, 9; Des Moines, 7.
Oklahoma City, 9-6; St. Joseph, 2-1.
Topeka, 7; Wichita, 6.

Indians Bump Oak Hurlers

SEATTLE, Aug. 27. (AP)—The Seattle Indians fell on three Oakland pitchers for eleven hits tonight to win the second game of the series, 7 to 2. Arlett drove a homer over the right-field fence in the seventh for Oakland's first run. The Acorns garnered another in a short-lived rally in the ninth. Seattle's runs came in the third, fourth and fifth innings. Score:

OAKLAND	AB	H	O	A
Uhalt,cf	5	0	2	0
Mel'no,3b	4	1	2	1
Vergez,3b	4	1	2	2
Arlett,rf	4	1	1	0
Lombardi,c	4	2	7	0
Fenton,1b	2	0	9	2
Griffin,lf	4	1	0	0
Dev'iros,ss	3	0	1	4
Edwards,p	2	0	0	2
McQuaid,p	0	0	0	0
Brubaker,x	1	0	0	0
Phebus,p	0	0	0	2
Dean,xx	1	1	0	0
Read,xxx	1	0	0	0
Totals	35	7	24	13

SEATTLE	AB	H	O	A
Knothe,3b	4	0	0	0
Taylor,1b	4	1	7	0
Holland,lf	4	2	3	0
Almada,cf	3	3	3	0
Owen,ss	3	2	3	0
Lawr'ce,rf	3	1	3	1
Ellsw'th,2b	2	0	1	4
Borreani,c	4	1	7	0
Kallio,p	3	1	0	1
Totals	30	11	27	6

x—Batted for McQuaid in seventh.
xx—Batted for Deviveros in ninth.
xxx—Batted for Phebus in ninth.

SCORE BY INNINGS

Oakland ....0 0 0 0 0 0 1 0 1— 2
Hits ....1 0 1 0 0 0 2 0 3— 7
Seattle ....0 0 1 3 3 0 0 0 x— 7
Hits ....0 1 2 3 4 0 1 0 x—11

SUMMARY

Errors—Edwards, Ellsworth. Innings pitched—By Edwards, 4 1-3; McQuaid, 1 2-3. Charge defeat to Edwards. Runs responsible for—Edwards, 5; Kallio, 2. Struck out—By Kallio, 7; Edwards, 2; McQuaid, 1; Phebus, 2. Bases on balls—Off Kallio, 4; Edwards, 1. Stolen bases—Griffin, Holland. Home run—Arlett. Three-base hits—Owen, Lombardi. Two-base hits—Almada, Holland. Sacrifice hits—Kallio, Ellsworth, Owen. Double play—Ellsworth to Taylor. Time of game—1h. 55m. Umpires—Fanning and McLaughlin.

STARS DEFEAT REDS IN TENTH

Jesse Hill's Triple Paves Way for Victory

(Continued from Eleventh Page)

bining two hits, a walk and a wild pitch for two runs in the first inning. Rodda made a nice stop of Hill's hard-hit slash but the fleet Hollywood outfielder beat out his throw for an infield hit. Hill went to second when Cole threw out Lee. Brannon fanned but Barbee drew a walk. Rumler slammed a single to right, Hill scoring and Barbee going to third. With Green at the plate Cole cut loose with a wild pitch, Barbee scoring. Kelly captured Green's fly to end the inning.

The Missions, however, evened the score in their half of the second inning with the aid of a couple of hits and an error. Rosenberg went to second on Shellenback's error of Green's toss. Kelly followed with a bouncing single down the third-base line that looked foul, and Rosenberg scored. Hafey sacrificed, Gazella to Brannon, Kelly taking second. After Brenzel had flied to Barbee, Cole doubled into left field scoring Kelly.

Dave Barbee turned in one of the fielding highlights of the game in the third inning when he captured Rhodda's short fly to right, lighting on his ear, after making a long run.

The Missions called upon some very heavy strategy to prevent the Stars from scoring in the fourth. Barbee led off with a solid single to center. Rumler followed with a long drive to center that looked like a sure hit, but Kelly ran back against the screen to pull down the ball. Green came through with a hot double down the third-base line that put Barbee on third. Severeid was purposely walked. Cole stopped Gazella's liner with his glove hand, dropped the ball, but picked it up in time to throw to Brenzel, forcing Barbee at the plate. Brenzel then whipped the pellet to Burns, doubling Gazella at first.

The Missions took the lead in the fifth by scoring another unearned run, the third of that variety they had picked up during the evening. After Cole had gone out Mulligan walked and stole second. Hill made a nice running catch of Rodda's line drive, but Brannan fumbled Monroe's grounder, allowing Mulligan to score.

Rodda and Burns teamed up in the sixth to prevent the Stars from tying the score. Rodda made a great stop of Brannan's hard drive and Burns stretched himself flat on the ground to take the throw for a spectacular putout. The play stopped a certain run as Barbee followed with a hit to left that was good for two bases when Hafey let the ball get through him. Barbee was stranded when Rumler and Green flew out.

The Missions added to their lead in the eighth, making two singles good for a run. Monroe led off with a single to right and went to second while Burns was grounding out. Rosenberg singled to center, scoring Monroe, and was run down between first and second Hill to Shellenback to Green to Lee to Green.

TIE SCORE

The Stars fell on Cole for four hits and two runs in the last half of the ninth, tying the count at 4 all. Barbee slammed his third straight single to start the inning. Rumler followed with a single to center, putting Barbee on third, but was thrown out at second trying to stretch his single into a double. Green slashed a hit to left, scoring Barbee. The veteran, Hank Severeid, who had done nothing in his three previous appearances at the plate doubled off the left-field wall to send Green home with the tying run. Severeid's hit almost cleared the fence for a home run. Tony Governor, who was recently acquired from Oakland, was sent in to run for Severeid, but got no farther than third base, while Gazella and Shellenback were grounding out.

Rumler had injured his ankle sliding to second and Governor replaced him in left field while Bassler went behind the bat for the Stars.

MISSIONS	AB	H	O	A
Mullig'n,3b	4	0	0	2
Rodda,ss	5	1	0	3
Monroe,2b	4	1	1	1
Burns,1b	5	1	11	0
R'nberg,rf	4	2	1	0
Kelly,cf	4	1	5	1
Hafey,lf	3	0	1	0
Brenzel,c	4	0	8	1
Cole,p	4	1	0	4
Totals	37	7	27	11

HOLLYWOOD	AB	H	O	A
Hill,cf	5	2	1	1
Lee,ss	5	1	3	5
Bran'n,2b	4	0	3	5
Barbee,rf	3	3	2	0
Rumler,lf	3	2	1	0
Green,1b	4	2	12	2
Severeid,c	3	1	5	1
Gazella,3b	4	0	2	1
Shel'nb'k,p	4	0	1	3
Go'nor,x.lf	0	0	0	0
Bassler,c	0	0	2	0
Totals	36	11	30	18

None out when winning run was scored.
x—Governor ran for Severeid in 9th.

SCORE BY INNINGS

Mission ....0 2 0 0 1 0 0 1 0 0—4
Hits ....0 2 1 0 0 1 0 2 0 1—7
Hollywood ....2 0 0 0 0 0 0 0 2 1—5
Hits ....2 0 0 2 0 1 0 0 4 2—11

Errors—Hafey, Brannan, Shellenback. Runs responsible for—Cole, 5; Shellenback, 1. Struck out—By Cole, 6; Shellenback, 7. Bases on balls—Off Cole, 2; Shellenback, 2. Wild pitch—Cole. Stolen base—Mulligan. Three-base hit—Hill. Two-base hits—Cole, Green, Severeid, Rodda. Sacrifice hits—Hafey. Runs batted in—Rumler, Kelly, Cole, Rosenberg, Green, Severeid, Lee. Double play—Cole to Brenzel to Burns. Time of game—2h. 6m. Umpires—Sweeney and Cady.

RUMLER MAY HAVE BROKEN BONE

Hollywood officials were worrying over poor old Bill Rumler after last night's game. Bill hurt his right ankle sliding into second in the ninth inning and when the M. D.'s examined the hurt member after the game in the clubhouse they feared that a bone was broken. An X-ray will be taken today.

For throwing cushions on the field in the excitement of the game four fans were arrested by police officers assigned to Wrigley Field.

BOBBY LA SALLE STOPS KING AT WILMINGTON

Ritchie King was pushed a little farther down the fistic ladder last night when he suffered a five-round knockout at the hands of Bobby La Salle in the main event at the Wilmington Arena. The fight went on even terms for the first four rounds. In the fifth La Salle, who had not evidently fully recuperated from his recent injury, came out fast and dropped King for a count of four, and immediately after put the ex-navy lightweight champ down for the full count. Kenney La Salle made short work of Ora Bubank in the semi-wind-up by stopping him in the opening round. Spike Harvey and Micky McGuire boxed six fast rounds to a draw in the special event.

VARNER, EVANS SIGNED

Bakersfield Slugger Billed for Semifinal Bout to Jackson, Lawless Main Event

Claude Varner, who looks to be as sensational a hitter as Bobby Reister, was yesterday signed to box Huerta Evans in the six-round semi-wind-up to the Bucky Lawless-Sammy Jackson bout Tuesday at the Olympic.

The club proposes to test out Varner in this semifinal and probably one more. If he makes good the little Bakersfield slugger will be headlined against some good featherweight—probably Fidel La Barba or Earl Mastro.

Varner is 21 years of age. He has a record of twenty-two knockouts in thirty-five fights. His style is a two-handed attack. The Bakersfield boy fought on the 19th inst. card under Midget Wolgast and Newsboy Brown, losing on a technical foul to Charley Sullivan.

The commission lifted suspension on Varner due to the fact he had never been guilty of offense before and that it was not believed Sullivan was incapacitated. Final evidence didn't show any proof.

Lawless, who is but a year older than Jackson, the Santa Monica Negro boy, has cut a wide swath in the three years he has been fighting. He holds decisions over Sammy Baker, Tommy Freeman, Jack Thompson, Gorilla Jones and Joe Dundee.

Jackson figured in a sensational victory over Benny Miller his first start as a main-eventer a short time ago.

The Olympic was yesterday pressing claims of priority of contract for services of Frankie Genaro to fight Brown here September 9. No action has been taken yet by the New York commission with which body Matchmaker Wad Wadhams filed all communications of Billy McCarney accepting the local bout. McCarney has attempted to call off the Genaro bout here due to a coming bout with Midget Wolgast in New York in October. Chato Laredo, who holds a decision over Brown, may be substituted for Genaro.

VINCE DUNDEE BEATS BAIN

NEWARK (N. J.) Aug. 27. (AP)—Vince Dundee won a ten-round decision here tonight from Abie Bain. Two former bouts between them were draws.

VON PORAT SIGNS PAPERS

CHICAGO, Aug. 27. (AP)—Otto Von Porat, Norwegian heavyweight, will open his comeback campaign at Springfield, Ill., September 11 by meeting Joe Lohman in a ten-round match.

Beth Hogan in Turf Victory

AGUA CALIENTE (Mex.) Aug. 27. Beth Hogan, fleet sprinter from the stable of Mrs. James N. Crofton, made it two victories in a row this afternoon when she won the Ruth Alexander, five and one-half-furlong dash. Beth Hogan won by half a length over Shasta Graft with Brud getting the show.

The race was named in honor of Miss Ruth Alexander, aviatrix, who took off from the infield of the track at 2:30 o'clock on a good-will tour of the Coast as far as Vancouver, B. C. She is to make a nonstop hop from Vancouver to Agua Caliente soon.

Beth Hogan went to the top at once and never was headed, finishing with something left. She ran the sprint in 1:05 4-5. Results:

First race, five and one-half furlongs, claiming—Elsie Bell, first (Johns;) Bonnie Marguerite, second (Meredith;) Satan, third (Cochran.) Time, 1:08 3-5.

Second race, five and one-half furlongs, claiming—Deep River, first (Miller;) Sles Margoh, second (Moore;) Mama Joe, third (Johns.) Time, 1:07 2-5.

Third race, six furlongs, claiming—Voltacast, first (Moore;) Wittora, second (Johns;) Star Boat, third (Hart.) Time, 1:13 4-5.

Fourth race, one and one-sixteenth miles, claiming, the Three Flags—Miss Witticism, first (Berry;) Little Captain, second (Johns;) Postpaid, third (Fischer.) Time, 1:46.

Fifth race, five and one-half furlongs, claiming, the Ruth Alexander—Beth Hogan, first (Johns;) Shasta Graft, second (Hart;) Brud, third (Jones.) Time, 1:05 4-5.

Sixth race, one and one-sixteenth miles, claiming—Eager Polly, first (Berry;) Shasta Rock, second (Johns;) Ida Fitzpatrick, third (McHugh.) Time, 1:46 3-5.

Seventh race, seven furlongs, claiming—Jim Bethel, first (Van Pelt;) Flora Le Breton, second (Johns;) Face Cream, third (Gray.) Time, 1:27 1-5.

LOTT, DOEG IN COURT VICTORY

(Continued from Eleventh Page)

stage during the late afternoon, was featured by two family net arguments. Betty Nuthall, the British holder of the American women's singles title, and George Lott, moved another bracket toward retaining their championship by defeating another international team, Penelope Anderson of Richmond, Va., and Betty's brother, James, 6-1, 6-4.

Two of the Los Angeles Marlowe sisters clashed in another such match, which ended with Helen and Ellsworth Vines moving up by outstroking Mercedes and F. A. Godfree of England, for an 8-6, 7-5 margin. The Canadian team comprising Jean Burritt of Toronto and Marcel Rainville, Montreal, was eliminated by Mrs. J. Dallas Corbiere, Southboro, and Fritz Mercur, 6-2, 6-4.

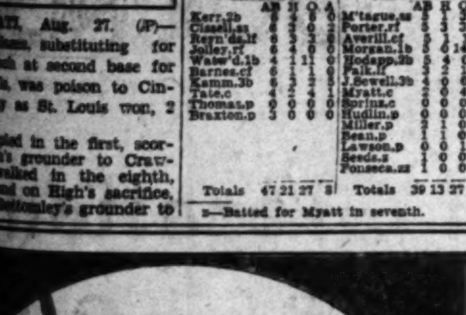

$1.00 Protects You

Los Angeles Times
$10,000
TRAVEL & PEDESTRIAN
ACCIDENT POLICY

Through special arrangement with the National Casualty Company, exceptional policy—covering both accident and disability—is available for $1.00 a year. For immediate protection for yourself and family—

MAIL THIS COUPON WITH A DOLLAR

LOS ANGELES TIMES, Los Angeles, Cal.: Date..........
I apply for the $10,000 National Casualty Travel & Pedestrian Accident Policy issued only to regular readers of the Los Angeles Times, Daily and Sunday, herewith pay Registration Fee of $1.00. In consideration of said policy I hereby agree and certify

☐ I am at present a regular Subscriber to the Los Angeles Times, Daily and Sunday, and will continue as such for a period of not less than one year.

☐ I hereby enter my subscription to the Los Angeles Times, Daily and Sunday, service to start immediately and to continue for a period of not less than one year. I agree to pay your routeman or agent the regular subscription rate of 90c per month for carrier delivery.

I understand 15 days are required to issue and mail me my policy—that insurance starts noon of the day policy is dated, also that should I stop the paper subject to cancellation.

Subscriber's Name ....
NAME OF APPLICANT ....
.... APT. NO. ....
& STATE .... AGE (next birthday)

MARRIED WOMAN should give her own name, not her husband's—(Mrs. Mary Smith, NOT Mrs. John Smith) This offer is to old and new subscribers alike, each member of the family that is a relative living at subscriber's address may get a policy by paying the Registration Fee of $1.00. Insurance for persons between the ages of 6 and 60 and 70 years is $1.25. Policy does not cover: (1) Persons blind, deaf, or who have lost an eye or limb, (2) firemen, policemen or railroad employees, on duty.

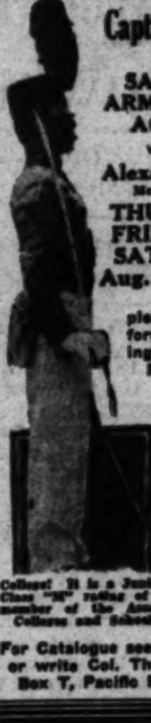

Capt. T. H. Messer
of the
SAN DIEGO ARMY & NAVY ACADEMY
will be at
Alexandria Hotel
Mezzanine Floor
THURSDAY, FRIDAY and SATURDAY
Aug. 28, 29, 30
and will be pleased to give information regarding the "West Point of the West."

Regular Session Begins Sept. 18

The Academy is fully accredited. Its work covers from first grade through Junior College! It is a Junior Unit, R.O.T.C. Class "M" rating of War Dept., and member of the Association of Mil. Colleges and Schools of the U. S.

For Catalogue see Capt. Messer or write Col. Thos. A. Davis, Box T, Pacific Beach, Calif.

Major A. W. Belmont
representing
URBAN
Military Academy
Accredited School
will be at
HOTEL BILTMORE
LOUNGE ROOM
Thursday, Friday, Saturday
Aug. 28, 29, 30
Noon to 5:30 P.M.
To give information on the many special advantages and exclusive features of the ultra-modern school being constructed near Westwood.
27TH YEAR OPENS SEPT. 29
Office 706 No. Wilcox. GL. 4187.

MORAN SCHOOL FOR BOYS
Preparatory and Junior College
Atascadero, Calif. One-half way between S. F. and L. A.
FINEST EQUIPPED BOYS' SCHOOL IN THE WEST

Going to Move? See conveniently grouped rental columns of Times Want Ads.

Schools and Colleges
Military Schools
ONEONTA Military Academy
—Foremost on the Coast—(Accredited)
South Pasadena Enroll NOW ELiot 2630

For Rent-hunting
—now is best possible time!

Before Vacation Season Ends
Before School Term's Start
Before the Fall Rush Begins

Your pick of the pick; houses, apartments, flats and rooms—listed from all sections of the city daily through The Times

Times Want Ads
MAdison 2345

BELATED TRAP NETS FUGITIVE

Police Arrest Suspect as Oklahoma Slayer

Brother Informs Officers of 1897 Jail Break

Asserted Convicted Murderer to Fight Extradition

After nearly thirty-three years of freedom the law yesterday reached out and claimed Joseph R. Adkins, 55 years of age, as a fugitive from justice.

Adkins, declared by deputy sheriffs to be John R. Atchison, sought since December, 1897, when he broke out of the County Jail at El Reno, Okla., and escaped while under a sentence of life imprisonment for murder, last night was confined in the County Jail.

TO FIGHT EXTRADITION

Aside from making a denial that he is Atchison, the arrested man flatly refused to discuss the officers' accusations. His attorney, C. M. Mocslin, said efforts of Oklahoma authorities to extradite him will be fought here.

Concluding an investigation lasting more than ten days, Deputy Sheriffs Bell and Brewster, working under Capt. Bright of the Sheriff's homicide detail, arrested Adkins yesterday afternoon when he appeared to collect money he had earned as a carpenter.

Adkins was taken in custody through information supplied the Sheriff's office by his brother, Harry Atchison, 1418 West Avenue 47, who, according to officers, said his brother had threatened him in a dispute over the will of John M. Atchison, father of the two men, who died last June.

ESCAPED FROM JAIL

Inquiry by Brewster and Bell disclosed that Atchison was convicted of killing John Coonts in Coster county, Oklahoma, in 1897, and that he escaped from the jail in El Reno a few days following his conviction. According to the officers, Gus Coonts, son of the man Atchison was convicted of killing, was wounded by Atchison at the time, the shooting following a dispute between Coonts and Atchison over their adjoining homesteads. At that time Atchison was 21 years of age and Oklahoma a territory, not yet admitted to the Union as a State.

ESTATE INVOLVED

Adkins said he had lived in Los Angeles for the last ten years. He has a wife and married children, he said.

Mocslin stated that the estate of John M. Atchison, involving property valued at less than $5000, now is being probated in court. The will, according to the attorney, provides that Adkins receive all but $1 of the estate, Harry Atchison being bequeathed the $1.

YEARS OF FREEDOM END FOR SUSPECT

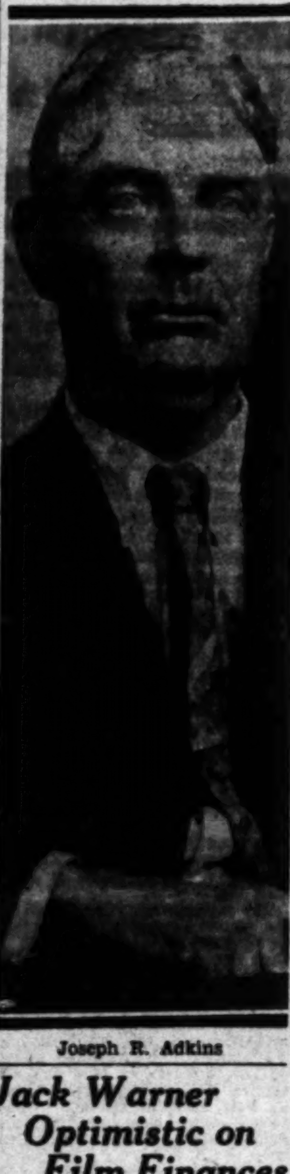

Joseph R. Adkins

Jack Warner Optimistic on Film Finances

Jack Warner arrived here on the Santa Fe Chief from New York yesterday afternoon.

He declined to comment on the financial affairs of Warner Brothers except to state that "things are looking up," but that reporters would have to see his brother, Harry, for details.

Twenty friends and relatives, including his son, Jack, Jr., and his parents, Mr. and Mrs. Benjamin Warner, greeted him when he stepped off the train.

Those connected with the picture industry who were on hand to greet him were: P. A. Chase, Max Chagrin, C. G. Baker, Hal Wallis, Darryl Zanuck, William Koenig and others.

CINEMA WHEELS TO STOP FOR FUNERAL OF CHANEY

Lon Chaney will be buried this afternoon. Sorrowfully and quietly members of his family and a few of his close friends will gather at 2 o'clock in the Cunningham & O'Connor chapel and an hour later the funeral cortege will move toward the tomb in Forest Lawn Memorial Park.

And at the same hour which has been chosen for the last journey of the famous motion-picture character actor, a reverent tribute will be paid to his memory in every nation of the civilized world. The tribute will start in Hollywood, where every motion-picture studio will still all activities at 3 o'clock for a three-minute pause; every office of the Metro-Goldwyn-Mayer in the United States and abroad will mark the same silence; similar observances are planned in scores of motion-picture theaters and there will be a special observance at the M.-G.-M. studio.

Conscious of the actor's lifetime aversion to ostentation, both chapel and tomb services will be private and simple, but on the studio lot where Chaney was one of the most loved of all workers, there will be an honor guard from the United States Marine Corps Reserves. The guard will lower the flag to half-mast at the hour of the funeral, fire a salute and sound taps. It will be a final tribute from the military service of which Chaney was an honorary member and in which he counted many friends.

In other studios where the period of silence will be the mark of respect paid to the memory of Chaney, the ceremony will be none the less reverent. Although known as one of the mystery men of Hollywood, Chaney was also known for his numerous benefactions to less fortunate employees of the motion-pictures.

Yesterday his family and officials of the M.-G.-M. studio, where Chaney was working prior to his last illness, were deluged with telegrams and messages of condolence and eulogizing the memory of the actor. Dispatches from Paris yesterday said the news of his death there had attracted considerable attention in the French press and was given wide display. Editorial comment referred to him as one of the greatest artists of the screen and declared that he was a great favorite with French film fans.

The actor died early Tuesday morning following the ravages of a malignant throat tumor. Besides his widow and a brother he leaves a son, Creighton, and an infant grandson.

VIGIL FOR MRS. M'PHERSON

Angelus Temple Opens All-Night Prayer Service on Bulletined Report of Crisis

Continuous dusk-to-dawn prayer service was conducted at Angelus Temple last night after church authorities announced that Aimee Semple McPherson had suffered a serious relapse and a crisis in her illness is expected about noon today.

A bulletin on the sudden change in the condition of the evangelist, who has been recuperating in a seaside cottage on Las Tunas Beach, was posted in the Temple at noon yesterday. It said:

"Sister is weaker this morning than ever before in her illness. Crisis will be within next twenty-four hours."

CALL FOR PRAYER

Immediately calls were sent to the membership urging continuous prayer. Hundreds of members flocked to the Temple during the afternoon, and notice of the all-night meeting was announced by F. C. Winters, business manager for Mrs. McPherson.

While the prayer service was getting under way, Mrs. Minnie (Ma) Kennedy, mother of the evangelist, who has been resting and recovering from a facial and nasal operation at the Brentwood Sanatorium, left the hospital and moved to a beach hotel for a two-weeks' stay.

PLANS INQUIRY

She declined to discuss affidavits made by members of the temple organization in which the charges that her broken nose was the result of a fist blow by her daughter were denied, and her affliction was attributed to a fall on the face when a mere girl.

Mrs. Kennedy announced that she intends to start an investigation of her belief that members of the temple are attempting to wrest control from Mrs. McPherson.

The condition of Mrs. McPherson was not held alarming by her physician, Dr. Edward H. Williams. He termed her condition as "mild sinking spells."

"Mrs. McPherson showed signs of exhaustion," said Dr. Williams, "but there is no occasion for alarm and her condition cannot be described as critical."

MOVING DELAYED

Plans for moving the evangelist from her beach home, where she has been resting for the past ten days from an illness attributed by her mother to a facial operation, and by temple officials to a nervous collapse, were held in abeyance pending her condition.

Another denial of the accusation of Mrs. Kennedy that she was struck on the nose by her daughter came yesterday in an affidavit by Miss Emma Schaffer, executive secretary and confidant of Mrs. McPherson.

It was also announced by S. L. Caldwell, chairman of the board of elders of Angelus Temple, that Mrs. Kennedy was relieved of all her duties as business manager on the 2nd inst.

SELZNICK GAINS COURT VICTORY

Judge Orders Accounting in Suit on Film Stock

Decision Asserts, However, Check "Kiting" Proved

Flint Slain After Giving Evidence in Case

Superior Judge Collier yesterday awarded an interlocutory decree for the plaintiff in the suit of David O. Selznick against the Security-First National Bank, in the former's suit for recovery of 1000 shares of United Studios stock. The judge's decision took the form of a granting of the plaintiff's plea for an accounting, to be determined by two auditors.

In announcing his decision in this long drawn-out case, which was interrupted by the slaying of Motley Flint, a witness, Judge Collier ruled that the case arose over the "kiting" of checks by Myron Selznick. Overdrafts totaling $250,000 were asserted.

"KITING" APPARENT

"I have no doubt in the world that they were kiting operations, pure and simple," said Judge Collier. "I cannot view it other than that. The plaintiff was charged or Myron Selznick was charged with it. The Selznicks were charged with it by Flint repeatedly without one word of comeback. So that is established."

At the trial, the bank, which is the successor of the original defendant, the Pacific Southwest Trust and Savings Bank, which it absorbed, charged that Myron Selznick "kited" checks between Los Angeles and a Jamaica (N. Y.) bank, and that the studio stock was put in by Selznick to induce the bank to refuse to honor the checks. David O. Selznick contended that his brother Myron put up personally owned stock to protect a loan for the Selznick Pictures Corporation, and that this stock later was assigned to the plaintiff, David O. Selznick.

ACCOUNTANTS NAMED

Judge Collier held that Myron Selznick was a principal and not a mere surety. After holding that Myron Selznick participated in check kiting, the judge said:

"I am also of the opinion that Myron Selznick is, by reason of that fact, one of the principal debtors in this case, and that the rule of principal and surety does not apply, and, therefore, all these causes of action relating to releases, etc., will be resolved against the plaintiff."

The judge held that the case resolves itself into one of accounting under his interpretation of the various contracts. He named Oscar Thompson of the Security-First National Bank, and George A. Lovett of Price, Waterhouse & Co., accountants, to work out the accounting. When that is completed, a final decree will be signed.

AIM OF CHECK-UP

The accounting is expected to show what moneys, if any, are due the plaintiff after the $250,000 indebtedness, ruled as overdrafts, is deducted. It was brought out on trial that $46,000 in dividends on the stock remained in the hands of the bank and that the Selznicks turned over to the bank sixteen feature pictures. The plaintiff contended that the picture's profits and the stock dividends more than paid the loan, as he called it, or overdraft, as the bank styled it.

The transaction dates back to 1922, at which time Lewis J. Selznick and his sons, Myron and David, were motion-picture producers, and Motley Flint was executive vice-president of the Pacific Southwest Bank. Trial of the suit began April 8, last, being interrupted tragically July 14 when Flint was shot dead by Frank D. Keaton in the courtroom. Hearings were resumed the 14th inst. Attorneys Barry Brannen and George Clark represented Selznick and W. A. Bowen, the bank.

STAFFORD WINS ANOTHER TRIAL

(Continued from First Page)

deputy District Attorney is a question which has caused us to scan the whole record with extreme care."

Defense counsel charged that the misconduct ascribed to the prosecution prevented a fair and impartial trial. They set forth as misconduct cross-examination of defense witnesses, wherein the prosecutor intimated to the witness and to the jury that he had rebuttal evidence rebutting the evidence that the witness was giving and thereafter made no attempt to introduce any such evidence.

ANOTHER CHARGE

Misconduct also was charged in connection with comments by the prosecutor on the evidence of defense witnesses during the cross-examination and in the closing argument to the jury in stating that the fact that the defendant took the stand in his own behalf was evidence of his guilt. It also was held by the defense that the prosecution erred in directing to the attention of the jury matters not in evidence, some of which could not have been legally introduced in evidence.

The court comments on these contentions as follows:

"Had it not been for the question raised in this latter specification, the probability is that the former objections of appellant would not in themselves separately have been sufficient to cause a reversal of the judgment, but the statement amounting to testimony of the District Attorney given in his closing argument, when he stated to the jury that certain conferences were had between attorneys and witnesses in which he said the witnesses were instructed what to say, was highly improper and undoubtedly prejudicial to a fair and impartial decision by the jury.

ATTORNEYS ASSAILED

"It consisted of a very vicious attack upon all of the attorneys for the defendant, and although it is true that an attack upon an attorney and not upon a client would not ordinarily require a reversal of a judgment, in that it would not necessarily be prejudicial to the defendant himself, yet in this case the charge made consisted mainly of a charge of subornation of perjury, purporting to given conversations between the attorneys and witnesses wherein they were conspiring together to produce the very evidence which was produced, no evidence whatever being in the record to substantiate that any such conversations took place, or to show any such conspiracy."

Later, the opinion states:

"It is true that the ordinary baiting of attorneys or even vicious attacks upon them by prosecuting officers are not usually ground for reversal of a judgment. However, we believe from our examination of the entire record in this case, that the misconduct complained of did actually result in a miscarriage of justice."

In conclusion, the opinion states that "it is sufficient to say that all of the language objected to by the appellant was improper and taken altogether we believe caused a miscarriage of justice."

RETRIAL UNDECIDED

No effort to reach a decision concerning a retrial of Stafford will be made by the District Attorney until a copy of the Appellate Court's decision has been received and studied, Daniel Beecher, chief of the trial department announced last night.

Beecher declined to discuss the merits of the case or possible contemplated action until he has familiarized himself with the grounds upon which the reversal is based.

An indication of plans to try Stafford again, however, is seen in the announcement that he will be kept under $25,000 appeal bond temporarily.

FIVE BRUSH FIRES BATTLED

All Conquered but One at Las Tunas Canyon and it, Too, Appears Near End

Five brush fires in the city and county yesterday engaged the attention of several hundred fire-fighters, and although a total of 1000 acres had been burned over in the various conflagrations no habitations were consumed or injuries reported. The blazes last night were announced as virtually under control.

The principal fight was being waged at the head of Las Tunas Canyon, west of Topanga Canyon, where 300 men under County Fire Warden Turner and Deputy Deinert were battling flare-ups in the greasewood in the Fernwood division, which burst into flame Tuesday.

About 800 acres have been scourged by the fire. The $25,000 mountain home of Richard Dix, motion-picture actor, and other residences were momentarily endangered as the wind fanned the fire, but danger was believed averted last night.

While the county forces were busy at the Las Tunas engagement another fire was reported at the mouth of San Gabriel Canyon. It was conquered before much headway was gained.

Thirty men and three fire trucks turned their attention to a blaze reported near Girard.

Approximately forty acres were burned over within the city limits while a blaze raged in a stiff breeze at Ventura Boulevard and Laurel Canyon Road. Thirty men were engaged there.

Another fire was subdued in the vicinity of Cahuenga and Regal avenues in the Dark Canyon district after eight or ten acres had been burned over.

Suicide's Last Wish Fulfilled

The last wish of J. Horace B. Mongenais, 50-year-old former employee of a brokerage firm, that he be cremated after his suicide on Saturday last, was fulfilled yesterday at the funeral services conducted at the Los Angeles Crematory by Garrett Brothers.

The cost of his funeral was contributed by his former employer, J. H. Roth. Mongenais killed himself while despondent over ill health and poverty.

FIFTH DIVORCE ALSO HER LAST, SHE SAYS

Mrs. Eugenia Hoyt Butt Lee

BADGERS PLAN PICNIC

The annual picnic of the Fond Du Lac (Wis.) Society will be held all day Monday at South Park, East Fifty-first street and Avalon Boulevard, P. L. Bishop, secretary, announces.

SINGERS ON PICNIC PROGRAM

New England folk of Southern California will hear the Utica jubilee singers Saturday at their annual fall picnic in Sycamore Grove Park.

CUPID FOUR DOWN WITH ONE TO GO

Alabama Bell, in Court in Fifth Marital Essay, Seeks Annulment

Winner of three divorces and one annulment, Mrs. Eugenia Hoyt Butt Lee yesterday sought to increase her record by asking Superior Judge Morton to annul her marriage with Howard Lee, aviator and sportsman. She asserted fraud. Judge Morton took the case under submission.

"This is my last," said Mrs. Lee, referring to dissolvings of marital bonds. "If I get this one I'm through."

Mrs. Lee testified in answer to questions by Attorney Richard Cantillon, that she met Lee at the London home of her sister, Tallulah Bankhead, actress.

"He told me he was vice-president of the Southern Air Transport Company," she said. "Mr. Lee said he had a beautiful home at Love Field, Dallas, Tex., a home in New York and a bank account in Los Angeles. But he did not have any home or a bank account and he was not an official of any air transportation company. He deserted me recently at a Beverly Hills hotel and disappeared."

Her friend, Thelma McNeal, an actress, accompanied her to court to corroborate some of her story.

The plaintiff is a daughter of Representative Bankhead of Alabama. She married and divorced Morton Hoyt three times, following which she married Lawson Butt, Jr., former Nevada University football player. Their marriage was annulled on her representation that Butt had failed to get his final decree from his first wife when they were married.

Where the Money Goes

Essential expenditures by Ford's $7-a-day men last year averaged 32 per cent of their income for food, 12 per cent for clothing and 22 per cent for housing.

Golden Sec Pale Dr

Golden
Clicquot Club SEC
Pale Dry

Three Famous Clicquot Ginger Ale

Make the flavor test described below

TODAY, in America, there are three distinct types of ginger ale flavor, and Clicquot Club makes all three. There is Golden, widely acclaimed for its energy-building qualities; Pale Dry, known to millions for its fine mellow flavor; and Sec, the dry ginger ale of "vintage" excellence.

Many people have never known more than one ginger ale flavor. Perhaps there is one of these flavors that *you* have not tried. A flavor that will delight you more than any you have ever known before.

Make the taste test

Because so many people do not know these three distinctive flavors, we have urged them to make the simple taste test described below.

Just go to your dealer and get a bottle of Clicquot Club Pale Dry, a bottle of Clicquot Golden, and a bottle of Sec. Take them home with you and chill them. Pour out a glassful of each and taste them carefully one by one. Let your taste decide which flavor you like best.

One of these ginger ales will surely appeal to you more than the other two. Perhaps it will be one that you have never tried before. But, whatever the result, you will be sure to discover in one of these three a flavor that will completely delight you.

Pour out one glassful each of Clicquot Golden, Clicquot Sec and Clicquot Pale Dry. Taste them one by one and let your taste decide which of these famous ginger ales suits you best

TEST THESE
3
FAMOUS
FLAVORS

These three ginger ales are different formulas, and the las is known only to Clicquot additional aid to finer flavor, are aged six months in the too, is Clicquot's secret.

Purity guaranteed

In making Clicquot Club finest ingredients are used. Jamaica ginger root, syrups and water from deep rock you purity and goodness these ginger ales all come to new bottles—bottles never used

At your dealer's

Clicquot Club Ginger Ales dealer's today. Buy a bottle of the test we have described. you that no finer ginger ales

The Clicquot Club Eskimos New York Time, over WEAF

Clicquot Club

GINGER ALES

AGED SIX MONTHS IN THE MAKING

SPECIAL NOTICES—

Miscellaneous —3

Baths and Massage —3-A

NURSE giving scientific massage treatments. Very best in the West. You Try One. 9 a.m. to 5 p.m. 708 Sunset ave., Pasadena. Terrace 7280.

Nurse and Masseuse

Cabinet baths, massage. Open evenings. Sun. 2812 W. 7th. WA. 0550

MASSAGE, 309 Juniper Bldg., Santa Monica Blvd., corner 3rd st., Santa Monica. Hours 10 to 6. Closed Sun.

NEWLY opened, massage, 11-6 every day. 7128 Pacific Blvd., Huntington Park.

ELECTRO-Vibro massage, oil and alcohol rubs, hours 10 a.m. to 9 p.m. Open Sunday. 721½ S. Grand ave.

MASSAGE, $2. Baths, sweats. 2653 Valley Blvd., W. of El Monte. 165-J. Always Open.

ELECTRO massage, cabinet baths, 322 Black Bldg., 328 W. 4th st. Hours 10-6. Sundays 10-1.

MASSAGE, CHIROPRACTIC, CABINET sweats, deep therapy light. 542 So. Broadway, Room 810. 9 to 5:30.

MASSAGE, electric cabinet baths. 118 Pier Ave., Suite 1, Ocean Park. Hours 10 a.m. to 9 p.m.

MASSAGE Alcohol rubs. Hours 10-10. Open Sundays. 4183½ WHITTIER BLVD.

FIRST-class licensed graduate masseuse desires position by appointment, local reference. ML. 5604.

GRADUATE nurse will take patients to her home. VE. 7828.

ELECTRIC gland treatment. Nerve magnetic. 1707 N. Alexandria, Apt. 6

MASSAGE, electric-manipulative treatments. 321 W. 3rd St. Suite 221.

RUSSIAN MASSEUSE OXford 9710

EXPERT European masseuse. OR. 2470. Will go to your home.

MASSAGE, baths, electrotherapy. 1078 W. 6th st. MA.1797. Hours 9-5:30.

MASSAGE, $2 if you bring this ad. 307 S. Hill st., room 306. Open Sunday.

TRAINED nurse, therapy massage. 510 Fay Bldg. 338 W. 3rd. 10-7 p.m.

BATH, massage, sweat. Expert nurse. 1257 W. 7th st. 10-10. Sun. 10-6.

INSTITUTE, Swedish massage. 223 Union League, 2nd and Hill. VA.0279

ELECTRIC treatments, ultra-red ray. 2634 Hope st. Walnut Park. J car.

Medical and Physicians —3-B

CONSULT DR. SHORES—Catarrh and Chronic Diseases. Specialty 37 years. 323 W. 6th st. Room 501. Hours 10-6

Sanatoriums, Hospitals, Etc.—3-C

NICE room and care in nurse's bungalow for aged or convalescent $50 month. EM. 8356

IDEAL rest home for diet, rest and chronic cases. 1213 3rd. Santa Monica. Phone 21009.

HOLLYWOOD home for elderly and convalescents. Reasonable. MO.16536.

BELL AVE REST HOME. Aged and bed cases. $50. 6220 Bell ave. JE.6886

VACANCY for convalescent in nurse's home. Phone DU. 6554 mornings.

Detectives —3-F

ALL kinds of investigations. Consultation free. Your confidence respected. HAROLD J. SHIELD, Investigations. 727 Black Bldg. MU. 6683.

HARRY J. RAYMOND Detective Service. Suite 514-16 No. 130 N. Broadway MU. 1207

Dentistry —3-K

PLATES REPAIRED while you wait. LLOYD'S, 434 S. Broadway. Rm. 700

Foot Specialists —3-M

CORNS, bunions, nails, moles, warts, varicose veins treated. 333 W. 8th.

TRAVEL OPPORTUNITIES—

Land, Water, Air —3-R

I-M-P-E-R-I-A-L

BUS LINES, INC.
NEW EQUIPMENT.
FAST DAILY SERVICE.
LOW EXCURSION FARES.
PHONE FOLLOWING OFFICES
FOR ALL INFORMATION.
542 S. Broadway, Shop 3. MU.8703.
106 EAST 5TH ST. MA. 4468.
624 S. MAIN. FA. 1425.
Terminal, 318 E. 7th st. VA. 0320.

NEW YORK $49.50

Chicago, $34.85. Detroit, $38.85
Denver, $22.25. Pittsburgh, $42.10
Low Fares to All Points East.
Lamm Hotel, 715 W. 6th St. TR.8831
PICKWICK HOTEL STAGE DEPOT
533 S. Grand. TU. 4946.

THERE — ARE — NO

LOWER FARES
See us before buying your ticket.
NEW BUSSES—DAILY SERVICE
ACACIA HOTEL STAGE DEPOT
708 W. 6TH ST. MA. 4568.

LOWEST fares East ever offered. Travel in comfortable coaches on fast trains. Chicago only $47.50. Greatest choice of trains and routes. See any Southern Pacific Ticket Office or phone FAber 6161.

Special Excursions

Chicago, $34.85; Kansas City, $28.35.
PACIFIC TRAVEL SERVICE
Baltimore Hotel, 5th & L.A. MU.6657

FARES—CUT!!

TO ALL POINTS EAST
325 EAST 5TH ST. MA. 3529.

UNIVERSITY student driving to Mexico City. Take one. Pay own expenses. Address B, box 43, Times Office.

SACRAMENTO and north, Saturday or Sunday, take two help drive for transportation. Address A, box 277, Times Office.

GENTLEMAN and wife must go New York; want transportation for driving, companionship, security. References exchanged. McCartz. HE. 3226.

NASHVILLE, Tenn., or vicinity, man will help drive for fare. MU. 6435, Room 226.

TO Louisiana through Texas. Will take 2, 1 help drive, references exchanged. 116 W. 83rd St. Phone TH. 2697.

WILL pay part fare to reliable woman going to Portland by boat soon to take charge of boy 2. WA. 8589

Union Pacific Stages

451 S. MAIN. PA. 1148.

DRIVING to San Francisco, take 1 or 2 to help drive. RE. 6297.

SAN FRANCISCO. Sedan, next few days. Take 3 help drive. WE. 6986.

SEDAN to San Francisco, take 2 help drive for fare. AN. 8630.

AUTOS FOR HIRE—

With or Without Drivers—3-R

NEW Cadillac or Packard for party desirous of renting same by week. Owner drives. HO. 8606.

LATEST Graham-Paige sedan, $4 per day, $25 per week. RO. 9050.

NEW PACKARD CLOSED CAR, OWNER DRIVES. LOW RATES. OL.1612

7-PASSENGER PACKARD SEDAN. MR. NESBIT DU. 0581

SPECIALTIES FOR WOMEN

Beauty Aids, Etc. —3-W

TAKARA

HYGENIC POWDER
for feminine hygiene, a soothing, cooling and cleansing wash. 50c and $1 per package. For sale at all Owl and other drug stores.

THE NEW ($15) ARTISTIC CROQUIGNOLE wave, $4. Sets itself. 6 months' free care with 50c shampoo. Open evenings. J or V car. RE. 9416. DU BERNET, 3108 S. VERMONT.

HOT OIL-EGG SHAMPOO
HAND DRYING, 50c. Room 602 Brack-Shops Bldg. TU. 1640.

PERSONALS—

Business —4

SECRETARY and talent players for legitimate theater in Hollywood. Good salary and share of profits. Nominal investment required. HO. 4066 for appointment.

BRIDGE LESSONS

Expert on contract and auction. Day or evening VA. 7867, evenings GL. 2019.

YOUNG MAN, 21, wants job. University education, competent secretary, writing and studio publicity experience. Address Z, box 15, Times Office.

FREE slip covers for furniture and automobiles made free for price of material. Acme Slip Cover Co. 343 N. Vermont Ave. OL. 7778.

LADY ALONE WILL SHARE HER QUIET, PLEASANT 5-ROOM HOME WITH 2 OR 3 LADIES. $30 MONTH. NEAR CARS, STORES. DU. 3873.

YOUNG man with car to supervise distribution in L. A. Unusual opportunity for right man. See Dr. Benson, 1277 W. 24th St., after 10 a.m.

$350, DEAUVILLE Beach Club life membership. Out-of-State owner will sell cheap. Phone Room 339 Clark Hotel. L. A.

MAIL AND PHONE SERVICE $3.50 month. Introductory offer. Psychology Center, Studio 20, 672 S. Lafayette Park Place, DU. 1539.

ANYONE trucking household goods to Portland within 4 days call Niagara 1822 for part load.

WILL address envelopes at my home. Mrs. M. M. Oakes. 2500 Orange Dr. OR. 6143.

CANDY making, chocolate dipping. Learn a profitable trade. Liberty Candy Co. 4th floor, 355 S. Broadway.

ALCOHOLISM — Two-day treatment. ANNAR SYSTEM. Literature. DU. 1260 or GL. 0760. 118 S. Rampart.

ALL CLUB MEMBERSHIPS, 1 pay cash but sell on easy terms. Est. 1920. "Club" Brace, Detwiler Bldg. TR.9929

BLOOD PRESSURE

VA. 0974. 11 to 4, evenings CR. 7539

WOULD YOU LIKE TO MANAGE an apartment house? See Florence Pepin for advice. 539 S. Rampart. DU.2133

MR. Shepard, please mail money you took; not working. All I have. PLEASE.

SOCIAL BRIDGE AND LESSONS Tuesday afternoon, Friday evening. Wilshire Bridge Studio. OR. 7629

REFINED YOUNG GIRL to share apartment with girl. EX. 1517.

PERSONALS—

Business —4

WRITERS—MANUSCRIPTS SOLD High-grade literary agency seeks manuscripts of established and unknown writers for sale to magazine publishers and motion-picture studios. We have friendly contacts with editors and executives and offer a rapid service; lowest commission charged when sale is completed. Editorial assistance and criticism given when needed; typing; adaptation to talking picture scenarial form. Phone VA. 7089 or call at Suite 814 Merritt Bldg., 8th and Broadway.

MADAME FRANCIS, psycho-analyst, formerly from Ocean Park, has moved to 5583½ Hollywood Blvd., near Western Ave. Special day for ladies every Thursday. For appointment, studio, GL. 2757 or GL. 5662.

HOLLYWOOD WRITERS BUREAU SELLS STORIES We want short stories, plays, novels and screen material. 6331 Hollywood Blvd. GL. 5580.

LADY dressed in white and light green sports dress who called in regard to millinery and gown shop, Venice Boulevard, please phone Culver City 2635.

CHINESE HERBALISTS

IF SICK COME TO US.
CHAN & KONG HERB CO.
1304 W. 7th St. WA. 5841.

DRIVING LESSONS

Given by expert, day or evening. Course complete $8. License guaranteed. Your car or mine. TU. 5630.

DEAUVILLE Beach Club membership FOR SALE. TR. 0279

FALSE TEETH REPAIRED. R. Nesmith 424 Bryson, 2nd-Spring. TU. 9392

MATTRESSES rebuilt $2, with new art cover, $3.50. ADams. 5136.

AWNINGS—NEVER-RIP WINDOWS $5 CAMPBELL AWNING CO. AX. 0510

TYPEWRITERS rented, 3 months, $5. Free delivery. Fitzroy 1122.

500 PRINTED business cards, F.O.B., $1.35. Gray, P.O. Box 142, Gardena.

STUDY Interior Decoration. Beaux Arts Schools. 1709 W. 8th, room 416

WOMAN alone would like married couple to share home. UN. 6674.

BUSINESS NOTICES—

Of All Kinds —6

Patent Attorneys —6-M

P. E. MAYNARD, REGISTERED, 20 years' experience. 315 W. 9TH ST.

Patents, Inventions, Patterns—6-N

INVENTIONS MADE TO PRODUCE—Let us secure patent—income. W. Ball, Room 320, 205 S. Broadway.

Collection Agencies —6-R

NO collection, no charge. Anywhere. 443 Subway Terminal Bldg. MU. 8047

Moving, Trucking, Transfer —6-T

FURNITURE shipped to any point in U.S. No crating necessary. WE.3908

EDUCATIONAL — SCHOOL,

College, Private Instruction —7

Radio Jobs

OPEN

Steady jobs. Good wages. National "job experience" training qualifies you in short time. Yet we have MORE CALLS for service men than we can ever fill.

All last year graduates placed with best radio companies here. (Names on request.) FREE employment service that gets the jobs. Open all day; also Monday and Thursday evenings. Send for new Radio booklet.

National Radio Schools
4008 South Figueroa St.

Advertising School

Large advertising service organization—MEYER BOTH CO.—offers new thorough training in all branches of this field. Write or call for catalogue 916 WALTER P. STORY BLDG. 6th at Broadway. Open till 8 p.m.

PHONE MAdison 2345 for TIMES Want-Ads. No credit arrangements necessary. Courteous, experienced ad-takers will help you with your copy if desired.

RADIO INSTITUTE OF CALIFORNIA. 321 W. 6th st. VA. 9343. Complete RADIO and SOUND training by experts. Day and evening classes.

TEACHER with California kindergarten and primary credential wishes position in private school. Box 120, Times Office, Pasadena.

PAY nothing for 30 days, learn shortest shorthand in the world. Bell Business College. 3450 S. Figueroa. WE. 7029.

X-RAY class for dental and general work starting Sept. 2nd. Full particulars. Barman X-Ray Laboratory, 420 Pacific Mutual Bldg.

CLINICAL LABORATORY COURSE STARTING SEPTEMBER 1. Address A, box 196, Times Office.

CALIFORNIA SCHOOL OF X-RAY 6404 Hollywood Blvd. GR. 4276. Why not a profession instead of a job?

NEON SIGN GLASS BLOWING. DAY AND EVENING CLASSES. 3064 W. PICO. RE. 3511.

WILSHIRE Resident and Day school, ages 4 to 10. Classes French; Dancing. 907 S. Manhattan Pl. EM. 6110.

MARY'S Kindergarten, 1st grade, resident, day. 146 N.Manhattan.HO.3122

CARTOONING TAUGHT See MEYER-BOTH (ad class 10CA)

Musical, Dramatic —7-A

SINGERS selected for Hollywood Opera Co. by appointment. EXposition 8300

MODERN banjo, violin teacher, 300 Majestic Theater Bldg. VA. 7940.

Guitar, steel. Genuine Hawaiian experience. Learn Hawaiian way. AT.0752.

Professions, Languages —7-B

FRENCH private instruction by native teacher, conversation, grammar, pronunciation, children especially. Mme. R. Bremond. 2756 W. 9th st. 10 a.m. to 5 p.m. DU. 2576.

SPANISH lessons given by South American young women. 136 S. Reno

FRENCH, Italian, Spanish, English lessons. DR. 0754. HE. 6523.

Dancing —7-C

D-A-N-C-I-N-G

START in the RIGHT PLACE first
BEGINNERS
GO WHERE YOU LEARN
Dance Craze, Frisco, Waltz & Trot.
JUNIOR LESSONS, 25c HOUR
75c. EXCLUSIVE PRIVATE 75c.
SIX 1-HOUR LESSONS, $4.50.
Individual Teachers and Orchestra.
STAGE OFFER
Tap, Buck, Clog, Eccentric, Chorus. We guarantee, 3 different styles of stage dancing, $8 a month. Practice FREE. Phone TR. 6859.

WILSON'S

422 W. 6th at Olive

6 PRIVATE lessons $3.50. By 2 young ladies. Trial lesson free. Results guaranteed. 341 S.Alvarado. DU.3090

GRAND OPENING, SEPT. 2ND. DE LUXE DANCING ACADEMY 1056 S. Hill, over Belasco Theater.

YOUNG lady, easy method, 2 hours, $1. 1 hour $1. Private. DR. 5970.

PRIVATE lessons by young lady. 75c 10 for $6. 3101 Wilshire. DR.9647.

CONTRACTORS—

And Builders —8

JOHNSON AND WOLFE

BUILDING AND FINANCING 100%. Bonded builders, established 7 years. Free plans, low interest, quality construction. New designs. Low prices. OX. 5048. DAILY, SUN., EVENINGS

I WILL pay off debt on your lot and finance and build your home, easy terms. Gilbert, 1050 Queen Ann. WH. 7459.

WE will finance your home if you have the lot. Call MERCANTILE BUILDING AND LOAN ASSN., 825 S. GRAND AVE. TR. 2067.

BEST DALE Apartments, stores, built and financed. 615 N. La Brea. OR. 1141.

GARAGE, $45 up, any size, anywhere. Shell of small house $150. 613 W. 54th st. A. M. WILSON. AX. 8781

TREE WRECKING

Topping, trimming. AT. 8073.

HOMES or apartments designed and built; 5% or general contract. 100% financing. References. DR. 6427.

6% SECOND MONEY for building or remodeling. ZEIGLER INV. CORP., 448 S. HILL. TU. 1930.

EXPERT PLASTERING, PATCHING WORK GUARANTEED. LA. 1400.

PAINTING, papering, roof repair, plastering, cement work. Terms. AD.2778.

BUILD on your lot. Pay as rent. Agnew. 421 H. W. Hellman Bldg. TU.7552

PLASTER patch, brick repairing. Fireproof partitions. A-1 OL. 6211.

C. Wesley Taylor, 4, 5 and 6 rooms, $1500, $1730 and $2100. WH. 5794.

Drainboards etc. YO. 1517.

PLASTER patching, stucco repairs, coloring. Free estimates. JE. 5517.

LET me make your window frames on job. 40c up. OR. 1732, after 6 p.m.

BATHS, kitchen enameling, $2.50 up, paper dirt; estimate free. AT. 8085.

BUILDER and designer, new homes, alteration work. Contractor. UN 4222

DRAINBOARDS, tile and composition. Estimates free. Phone CA. 7384.

BRICK, plaster, stone work, fireproof partitions, alterations. EX. 3258.

CALL H. M. Lyons for your painting, tinting and decorating. VA. 0406.

Cement Work —8-D

EXCELLENT CEMENT WORK. 9c SQ. FT. FOUNDATIONS, 25c FT. STEPS, PORCHES, DRIVEWAYS. MR. GARVER. MAdison 1561.

CALL OL. 4852 FOR ALL KINDS OF CEMENT AND CONCRETE WORK.

HIGH grade cement work. Can't be beat anywhere in low prices. GA.1942

ALL CEMENT work. Bat. 12c. Steps, foundations, 30c. Reliable. HU.5876-J

CEMENT work, low price. Immediate service. Free estimate. OX. 6925.

CEMENT WORK DONE. ALL kinds. No job too small. TH. 3920.

CONTRACTORS—

And Builders —8

Roofing —8-E

RE-ROOF new, $10 to $15, 3 to 5 rooms. Compositions shingles, $5.50 per square, applied. Estimate free. Save 30%. LA. 2214.

Hardwood Floors —8-K

FLOORS, machine, sanded, cleaned, waxed. Hansler. EM.7324. RO.8923

FLOOR POLISHING, MACHINE SANDING. AT. 6352.

HARDWOOD, tile, cement floors cleaned and waxed. MA.6267, room 26.

WANTED—HELP—

Male

ADVERTISEMENTS under this heading are restricted to those offering bona fide positions without any investment required. Positions requiring an investment will be found under the heading, "Investment Required." Educational ads will be found under the heading, "Educational—School, College, Private Instructions," "Business Training Courses" and "To Learn Trades."

Miscellaneous —10

DESIGNERS AND CHECKERS, ELECTRICAL AND STRUCTURAL INDUSTRIAL PLANT DESIGN.

Wanted, a number of 1st class electrical, mechanical and structural designers and checkers. Only men specializing in these branches and having at least 5 years' practical experience in any one particular branch will be considered. Must be technical graduate. Job within 300 miles of Los Angeles. No living conditions for families. Give address and telephone number, also brief details of qualifications and experience. Address Y, box 411, Times Branch.

BLADE man, road work, $6 day. 2 ranch carpenters, $85 month, found. Electric hoist man, license, $7 day. Sheet metal worker, auto mechanic, highway garage, 50-50 basis. Pantry man, $17 week. 2 ranch hands, $45 month, found. Jack hammer man, $5 day. Married rancher, vineyard, wife cook, $90 month, house. Murray & Ready Agcy., 504 Towne Ave.

DO YOU WANT A FRESH START? If you have a good appearance, are well educated, like meeting the public, can give references and are able to finance yourself 30 days, see Mr. Gordon, 815 Broadway Arcade Bldg., 542 SO. BROADWAY.

PERMANENT

Man—Must be neat, drive a car, furnish character references. See Mr. Lisko at 9 a.m. or 11 a.m. only. Suite 416, 816 W. 5TH ST.

SIGN painter, oil company $150
Ditching machine operator $160
Automobile mechanic, out $130
Lacquer spray man, furniture $120
Tinners, restaurant fixtures $150
Hummel Bros. (Agy.) 529 Towne ave.

TILE estimator, interior $325
Clerk, 19-23, speak Italian Open
Los Angeles Commercial Service Agy. 307 Van Nuys Bldg., 7th and Spring

MEN (2,) to learn our business. Young, neat and successful enough to have a car. See Mr. Burns, Room 200, 714 S. Hill.

CLERK, middle aged, out of town, $50, found.
FRY AGENCY, 607 S. HILL.

JANITOR and maid, apartment house, reference, experienced. Hotel Personnel (Agy.) VA. 6984.

MAN with car for consignment route. Qualify cash bond or security. $10, 728 So. Hill.

EXPERIENCED packer for wholesale notion and novelty house. See Mr. Cline, 376 S. Los Angeles St.

AUTO help. Brake mechanics, commercial body builder, painter. Ken Clarke's (Agy.) 425 Venice Blvd.

AUTO MECHANICS AND TRIMMERS Call 702 E. 6TH ST. (AGY.)

MAN wanted to work in real estate office. 3034 W. Washington.

YOUNG man, experienced seller, view photographer. GL. 7967.

YOUNG man to distribute oil, $7 day if qualified. 3724 W. Slauson ave.

Store and Office —10-A

MERCHANDISE and Operations Manager, Department store, 32-45 GOOD
Sales Promotion Man, 20-23 $100
Manager Men's Furnishings Store, 30-40, out of city Open
Remington Rand Bookkeeper Good
Credit Man, Building Material $250
Boy, neat, ambitious, live home $75
Cost Accountant, pottery, clay products experience $150
Department Store Assistant Comptroller, A-1 experience $350
Comptroller, Industrial $400
Auditor, 25-30, university man $250
Draftsman, topographical maps $175
Industrial Engineer, 27-32 $150
Chemist, patent research, start $200
Salesman, Leather Belting-Mechanical rubber goods Open
Showcase-Fixture sales $200 plus
ORGANIZATION BUILDERS (Agy.) 206 Chamber of Commerce Bldg.

ACCOUNTANT, single, car $150-$175
Remington Rand bookkeeper $125
Junior clerk typist Open
Junior clerks (3) $60-$65
Ornamental iron draftsman Open
Sales store fixture Open
Foreman concrete road Open
BUSINESS SERVICE BUREAU AGY. 312 Spreckels Bldg., 714 S. Hill

DRAFTSMEN

2 Structural Checkers $250
2 Mechanical Checkers $250
Structural Designer $250
Pipe and Equipment layout $225
Hummel Bros. (Agy.) 529 Towne ave.

HOTEL switchboard, age 38 $80
Salesman, university graduate, furniture experience only $200
Retail fruit salesman $100
BOILER-ELEVATOR inspector $200
Pacific Audit & System Co., Inc. 520 Story Building (Agency.)

WANTED, accountant and office manager. This is a rare opportunity for a man with $2500 to get better than ordinary salary and participate in the future earnings of a business which has great possibilities. Mr. Moore, 604 Story Bldg.

CONSTRUCTION cost engineer $300
Construction bookkeeper $175
Piling system expert $150
Key punch operator Open
Stenographer, country $125
Material stores clerk-typist $140
Hummel Bros. (Agy.) 529 Towne ave.

(2) INSIDE salesmen (28-35.) Retail jewelry installment experience. Salary open.
NATIONAL PERSONNEL (Agy.) 307 Pacific National Bldg.

INTENSIVE 3 months' secretarial course at MACKAY'S WILSHIRE COLLEGE. 2711 W. 6th. FI. 1122.

ACCOUNTANT, insurance tax $200
Pacific Commercial Service Agency Rowan Bldg., 5th and Spring Sts.

SPORTING goods salesman, local experience. 412 Consolidated Bldg. TR. 0146.

SHIPPING clerk, millinery $125
Collins Agy., 1234 Loew State Bldg.

STOCK BOY $60
909 Lincoln Bldg., 742 S. Hill (Agy.)

Business Training Courses—10½-A

YOUNG man, employed days, who would like to learn bookkeeping, public accounting firm at cost. Address B, box 49, Times Office.

INTENSIVE 3 months' secretarial course at MACKAY'S WILSHIRE COLLEGE. 2711 W. 6th. FI. 1122.

Salesmen, Solicitors —10-B

OPENING!

FOR
SALESPEOPLE
Financial Manager's
Division Manager's

Property located in heart of Wilshire District. Highly improved. Priced to meet small or large investor. Terms likewise. Lunch and lecture method. Every co-operation given those worthy.
Apply P. F. COVELL,
Suite 1015, 639 S. Spring St.

NOTICE

The Pacific Mutual Life Insurance Company will interview a limited number of men for permanent, dignified, unusually well paid sales positions. Ask for Mr. Arms 9 a.m. to 2 p.m. only, at 322 PACIFIC MUTUAL BUILDING, Sixth street and Grand avenue.

SALESMEN

Investment Trust Certificates representing income business property only, offer a real opportunity for high-grade salesmen. You can build a repeat business among the better class of investors. MORNINGS ONLY.
510 SPREKELS BLLDG

M-E-N

(6) reliable men, mechanically and electrically inclined. (8-hour day.) Apply employment superintendent's office (upstairs.)
10 A.M. SHARP. (No other time.)
848 S. FLOWER ST.

EASTERN ORGANIZATION Wants high class representative local territory. Must maintain office and carry small stock. Permanent, exclusive contract worth annually $12,000 up. Phone or write for appointment. Geo. A. Mortland, Mayflower Hotel.

A liberal drawing account of $30-$35 week or more to start is offered 3 neat-appearing men by an old established 2 million dollar corporation. These positions are permanent and offer rapid advancement to capable men. This work is not selling or soliciting. Mr. Bradley, 1701 S. Grand Avenue.

NATIONAL concern has opening for 3 ambitious capable men, which offers permanent opportunity for substantial earnings. Men now making at least $5000 should investigate. Sales survey work. Write fully. Address Z, box 310, Times Branch.

EASTERN lubricating oil company representative will interview high grade salesmen and women to sell direct to consumer, in cans. Leads. Our quality and price get the business. Something new. Call my home. 3526 Carlton Way, evenings.

MEN—Neat appearing, pay daily. Call mornings. 334 S. Spring, Room 517.

WANTED—HELP—

Male

Salesmen, Solicitors —10-B

ONE OF THE LARGEST AND MOST POPULAR LIFE INSURANCE COMPANIES offers to men sincerely desirous of doing larger things an opportunity to establish themselves profitably and permanently in ONE OF THE FASTEST GROWING BUSINESSES IN THE WORLD.

Experience in this line is not necessary, as we will furnish the specific training essential for marked success.

If you are resourceful, capable and energetic and are earnestly seeking an opportunity for larger growth—

Call at our office between 10 and 2 or write for particulars, giving your address, including telephone number.

OSCAR ENGBLOM
348 S. Spring St., Room 804.
THE EQUITABLE
LIFE ASSURANCE SOCIETY
OF THE UNITED STATES

—SELL—
BOTTLED WATER
—NOW—

Secure a permanent, profitable selling connection with a nationally recognized corporation.

Sparkletts

The aristocrat of bottled waters. The world's largest modern sanitary plant.
See Mr. Robinson 9 to 11 a.m.
4500 York Blvd., L. A.

Salesmen and Beginners

For Los Angeles and vicinity. An independent business of your own without investment. Protected territories. Established clientele.

Real Silk Hosiery Mills
315 W. 5th st. ROOM 518
World's Largest Silk Hosiery Mills

THE man we want is now employed, has a fine sales record, but present connection does not offer him opportunity he desires. The largest organization of its kind on the Pacific Coast, The Al Williams Health Systems, offer permanent connection to fine appearing, well dressed salesman of proven ability, capable of meeting highest type business executives. See Mr. Silberstein, 306 Arcade Bldg.

Young Man

An old Middle Western manufacturer opening offices in L. A. has opening for man with at least high school education, sales and executive ability. Permanent. Drifters need not apply. Remuneration discussed at interview. Car essential. 410-12 Hohm Bldg., 6th at Western.

SECURITY SALESMAN

A local manufacturer with extremely profitable business desires to enlist the services of one high-class successful security salesman to place $30,000 additional stock. Permit granted and all ready to go. For interview Address Y, box 486, Times Branch.

SALESMAN

Man between 30 and 50 to represent us in local territory. Must have car and be able to finance himself for at least 30 days. Mr. Kinkead, 1034 Loew's State Bldg. Hours 9 to 4.

OPENING FOR 2 RESPONSIBLE men with experience, calling on merchants. This is selling an article being used by chain stores, etc. Auto and local references required. In-a-Floor Safe Co. 726 S. FIGUEROA.

SALESMEN, DISTRIBUTORS Fast selling patented device. National necessity, $8 commission on $9 seller. Exclusive territory if desired. Hurry! Opening only for few good men. Rear 987 S. Manhattan Pl.

SALESMEN (3) high powered, aggressive, well-dressed, for fastest selling Neon novelty sign made. Commission paid daily, sample furnished. Galt Neon Light Co., 2429 W. Washington, before 9:30 a.m.

SALESMAN

To learn investment business. Must have large acquaintanceship in city. Chance for advancement. Apply 317 National City Bank Bldg.

LIFE INSURANCE Exceptional opportunity for an experienced personal producer. Old established local company. Room 1311, 756 SO. SPRING.

MAN, neat appearing, capable to meet the public, $25-$30 week start. No selling. Major Head, 318 Lawson Building, corner Brand and Wilson, Glendale.

HAT salesman, low price dress and harvest hats. Good proposition for man who has sold hats or caps. Interview 3 to 5. Room 934, Alexandria Hotel. Call OR.3182, evenings

MANUFACTURER'S Agent wants high class SPECIALTY SALESMEN. Product new Pacific Coast. Call 9 a.m. to 1 p.m., ask for MR. ROGERS. 1040 S. BROADWAY.

—MEN, EARN $10 PER DAY Selling new photo coupon. Splendid offer. Samples free. 909 Loew's State Bldg.

3 CLEAN-cut salesmen, straight commission; be able to finance self for at least 2 weeks. See Mr. Koeppel, The Spraywax, 3637 S. Hill.

GREETING card salesmen, beautiful line, fair priced, 25% commission. Call between 9-10 a.m. Whittingham Printing Co., 1020 W. Washington st.

WANTED—Several salesmen with panel body or enclosed car for delivery service. Apply Thursday after 1 p.m. 3602 Crenshaw Blvd.

NEWSPAPER solicitors, attractive commission and large bonus. Apply before 9 a.m. MR. HOGAN, 6363 Hollywood Blvd., Room 12

SALESMEN, openings at $300 and more monthly. See Sales Manager, 604 Signal Oil Bldg., L. A., or 406 Taft Bldg., Hollywood.

CREW MANAGER and Sales People Fast selling, inexpensive household necessity, good commission. Malloy, 108 W. 6th st., room 316.

MAN, ambitious and with sales experience, to fill vacancy in contract department of large studio. 114½ E. Broadway, Glendale.

EXPERIENCED coffee salesmen accustomed to calling on restaurant trade. Must have car. Dill Coffee Co., 4279 S. Hoover.

WANT executive salesmen to handle sale New Mexico oil leases. State experience and give phone number. Address Y, box 332, Times Branch.

SALESMEN FOR SANTA MONICA AND BAY DISTRICT. REAL SILK HOSIERY MILLS 315 WEST 5TH ST., ROOM 518.

WANTED—Several high-pressure salesmen. Apply Thursday between 8 and 12. 3602 Crenshaw Blvd.

WE want a good man with small car for good job. See MR. DAVIS, 1 to 5, Saturday. 4500 Santa Fe Ave.

SALESMAN for large 50-year-old corporation. Address A, box 232, Times Office.

SALESMEN FOR PASADENA REAL SILK HOSIERY MILLS 315 W. 5TH ST. ROOM 518

MEN to sell candy. Large earning possibilities. Build a business of your own. See us. 2115 S. MAIN.

SALESMEN $10 to $25 EASILY EARNED 1122 Commercial Exchange Bldg.

TELEPHONE men, radio advertising, good proposition. 660 S. Vermont. WA. 2411.

SALESMEN, 3, with cars, for city territory, experience necessary, car allowance. Apply 1550 W. Vernon ave.

COMPETENT TELEPHONE SALESMEN 3875 WILSHIRE. ROOM 503.

SALESMEN for large 50-year-old firm. Address RE, box 208, Times Office.

Trades —10-C

MACHINE man, experienced operator for woodworking machines. 324 San Fernando Road. (Ave. 20.) Call CA. 9492.

BARBER, EXPERT ON LADIES' HAIRCUTTING. Liss Studio. 6513 Hollywood Blvd.

HOLLOW ware grinders. Metal Trades Mfrs. Assn. 226 Wilcox Bldg.

EXPERIENCED cake and bread baker for Jewish bakery. 2205 Baxter.

WANTED: Barber. 511 E. Colorado Blvd., Glendale, Calif.

Commercial Art —10-CA

MEN—WOMEN—

Do You Like to Draw?

Meyer Both Co., large studio, employing over 100 artists and having 5000 clients, now offers spare-time training in Commercial Art without interfering with present position. Materials furnished. Write or call for illustrated catalog.
STUDIO OFFICE
916 W. P. STORY BLDG.
6th at Broadway. Open till 8 p.m.

Professions, Vocations —10-F

EXPERIENCED home portrait photographer; good proposition. 2739 TEMPLE.

Farm and Garden —10-H

WANTED: Elderly white gardener, 2 days week, $3 day. 747 S. Bonnie Brae.

WANTED—HELP—

Female

ADVERTISEMENTS under this heading are restricted to those offering bona fide positions without any investment required. Positions requiring an investment will be found under the heading, "Investment Required." Educational ads will be found under the heading, "Educational—School, College, Private Instructions," "Business Training Courses" and "To Learn Trades."

Miscellaneous —11

GLADIRON operator or girl to learn. Beverly-Wilshire French Hand Laundry. 482 N. Rodeo, Beverly Hills.

(6) FOUNTAIN girls and (3) waitresses, attractive, size 34. $15-$18. Room 218, 610 So. Broadway. (Agy.)

WANTED—HELP—

Female

Miscellaneous —11

MAID, hospital, out $45, found
Waitress, hospital, out $45, found
Practical nurse $50, found
5 cafeteria serving girls, school cafeteria $50 month.
Hummel Bros. (Agy.) 529 Towne ave.

YOUNG woman for Educational, Welfare Campaign. $1200 a year to start. Experience unnecessary. Call 2 to 4. W. M. GARLAND BLDG., Suite 608.

ALTERATION hand who can fit and sew. Must be a neat and fast worker. For ladies' ready-to-wear. 333 SO. WESTERN AVE.

WOMAN for sales work by surgical support and corrective corset manufacturer. Permanent position, high earnings. VAndike 8922.

ASSISTANT manager apartment-house, services exchanged for apartment. CL. 62129.

MOTHER'S helper, assist with housework and care of children. Room, board, $25 month. WA. 0601.

WANT CASHIER FOR THEATER 331 SOUTH MAIN ST.

MUSIC, dancing instructor, private school, room and board. RO. 4470.

Store and Office —11-A

SALESWOMEN

FOR
New Drapery Department
In both Dyas Stores
LOCAL EXPERIENCE PREFERRED
Apply superintendent's office
Los Angeles store before 11 a.m.
B. H. DYAS CO.
7TH AND OLIVE

STENOGRAPHERS (2) $100-$110
Stenographer, Escrow Open
Order Clerk, Manufacturing $80
Bookkeeper, Sales $80
Bookkeeper, Garage $80
CONSOLIDATED AGENCIES, INC. 215 W. 7th (Agy.) Suite 931.

BOOKS-dictation, Long Beach $150
Life insurance books-dictation A-1
Stenographer, Pasadena $125
Escrow stenographer $100
P.B.X.-Stenographer $100
Los Angeles Commercial Service Agy. 307 Van Nuys Bldg., 7th and Spring.

STENOGRAPHER, Huntington Park, age 24-28, single $115-$125
Bookkeeper-typist $85
Credit Clerk-Typist, 24-30 $85
ORGANIZATION BUILDERS (Agy.) 206 Chamber of Commerce Bldg.

BOOKKEEPING taught in 4 weeks. Intensive personal instruction. Accounting Corporation of Calif., Ltd. Washington Bldg. MU. 7729.

STENOGRAPHER, LEGAL $125
STENOGRAPHER, Machinery $110
L. A. EMPLOYMENT Bureau (Agy.) 909 LINCOLN BLDG. 742 S. Hill.

YOUNG lady to assist university for secretarial, commercial art or law course. 747 S. HILL. Room 502.

IF unemployed or wanting a better office position, call 1010 Metropolitan Bldg., 315 W. 5th. AGENCY.

INTENSIVE 3 months' secretarial course at MacKay's Wilshire College. 2711 W. 6th. FI. 1122.

LEGAL STENOGRAPHER Young, efficient, good future. Open 1220 Garfield Bldg. VA. 8156. (Agy.)

ELLIOTT-Fisher, Underwood, Moon or comptometer, learn in 6 weeks. Machine Accounting Institute. 605 W. 7.

STENOGRAPHER $100
Business Woman's Registry (Agy.) 620 Hollingsworth Bldg., 6th and Hill

HEINE installs electric calculators with his comptometers. Day-night classes. Heine, 541 Douglas Bldg.

EXPERIENCED jewelry saleslady. No others need apply. 506 S. HILL.

BRUSH curler, textile comb $25
922 Consolidated Bldg. (Agy.)

EXPERIENCED legal stenographer. 801 Pershing Square Bldg.

Business Training —11½-A

WE WANT GIRLS

BE INDEPENDENT. ENROLL in MARINELLO SCHOOL
Day and evening classes.
Free Employment Department.
For a limited time
PRICE GREATLY REDUCED
ALSO FREE EQUIPMENT
FOR A FEW DAYS ONLY.
NATIONAL SCHOOL OF COSMETICIANS
2404 W. 7th. Fitzroy 2114.

DICKINSON SECRETARIAL SCHOOL 30-day shorthand, script taught in Spanish and Gregg for studio positions. Free employment bureau. 426 S. Spring. MU. 8898. 6812 HOLLYWOOD BLVD. GL. 8034.

BRYSON SYSTEM OF APARTMENT house management guarantees practical experience, large Hollywood apartment. 307 1st National Bldg., corner Hollywood and Highland.

Jean Beauty College

EXCEPTIONAL SPECIAL RATES FOR LIMITED TIME. TERMS. 747 S. Hill, Suite 201. VA. 7639.

APARTMENT HOUSE MANAGEMENT Investigate our thorough established training and free placement bureau. Reduced summer rates. Calif. Training School. 2711 W. 6th. DU. 2133.

SWITCHBOARD instruction for office, hotel, apartment house. Short, complete, reasonable. California Training School. 2711 W. 6th st. DU.2133

PACIFIC Commercial College, 909 S. Hill; girls for ½ day office, $27 month, attend school ½ days; other work, room, board, $30. VA. 9136.

STUDENT earn $30 month, assist office ½ days or room, board and $30 month at other work. EFFICIENCY BUSINESS COLLEGE, 747 S. HILL.

APARTMENT HOUSE MANAGEMENT Hostess Training. Special rates. WILSHIRE COLLEGE 3158 WILSHIRE BLVD. WA. 3812.

QUICK, intensive switchboard course, 1 hour or more day. Pacific Commercial College, 909 S. Hill. VA.9136.

INTENSIVE 3 months' secretarial course at MacKay's Wilshire College. 2711 W. 6th. Call FI. 1122.

SHORTHAND, Dillon reporter and private teacher. Wilcox Bldg. 21st year.

SPEEDWRITING, Best teachers. L. A., Beverly, Hollywood. OXford 0514.

Saleswomen, Solicitors —11-B

Security Saleswomen

REAL ESTATE BROKERS
THE PACIFIC SOUTHWEST CO.
has a wonderful money making deal for you.
AMERICAN REALTY SYNDICATE
SHARES $10.00
ONE MILLION DOLLAR ISSUE
Hollywood, Wilshire and Westlake Apartment house properties.

TOP COMMISSIONS

We want mature, experienced saleswomen only. No novices. Ask for Mr. Kris, 639 S. Spring St. Suite 1015.

LADY

Would You

work 4 hours each day if you could make $35 per week? I have a position open that will pay that. You must be over 25 and capable of meeting the public.
SALARY IF YOU QUALIFY
MR. ELLIS, Before 11 A.M.
621 S. WESTERN AVE. R CAR.

LADY ASSISTANT

We have an opening for a lady of refinement, capable of meeting the public. Must be ambitious. Splendid remuneration. Only someone desirous of making a permanent connection need apply.
512 S. WESTERN AVE.

LADY, middle-aged lady of refinement needed for public relations department of large local corporation. Good pay to start. See PERSONNEL DIRECTOR, mornings. 139-141 W. FIFTH ST.

SALESWOMEN for selling a new much needed product to stores, hotels and apartment houses. No competition. Liberal commissions. Call between 8:30 and 10 a.m. Bug Nu Distributors, 105 E. 10th St.

VACANCY in contract department of large studio, women with selling experience preferred. Haskell Studios, 114½ E. Broadway, Glendale.

SALESWOMEN, salary or commission, new invention of U. S. government chemist, every home a prospect. Room 316, 228 West 4th st.

LADIES—NEW PHOTO COUPON SPLENDID OFFER Big earnings. Samples free. 909 Loew's State Bldg.

SALESWOMAN for finest, largest line Mary Rose Fashions, can earn $35 weekly and bonus. Short hours. Room 520, Black Bldg., 328 W. 4th.

LADIES to sell candy. Large earning possibilities. Build a business of your own. See us. 2115 S. MAIN.

To Learn Trades —11½-C

ADDRESSING ENVELOPES—Work at home, during spare time. Substantial weekly pay, experience unnecessary. Dignified employment for honest, sincere, ambitious persons. Write Wendell, Naperville, Ill.

Household, Domestic —11-D

WOMAN, white, for housework and plain cooking. Good home, private room. $25 month. DU. 0612.

YOUNG white woman, housework. Good home. $30. 5535 Fernwood. HE. 8427.

COOKS, couples, all domestic workers rely on Melruth Beverly Hills Agy. Courtesy at 421 Canon Dr. OX.6116

WOMAN for general housework. Wages $40 month. Age 30 years. Apply after 9 a.m. 2616 W. 31ST ST.

POSITIONS open for reliable help. BROWN Agy. 9507 Santa Monica Blvd., Beverly Hills. OX. 7131.

MOTHER'S HELPER, ASSIST LIGHT HOUSEWORK, 1 CHILD, GOOD HOME. $20 MONTH. CR. 7571.

WHITE woman, general housework, no cooking. 2 adults, 2 children. Permanent good home. $35. OR. 0761.

WOMAN under 40. Cooking, general housework. Baby's laundry only. Nice room. $40. References. OR. 9591

COLORED girl, care for child 5½ years. Room and board, small salary. Apply 417 S. Hill, barber shop

HOUSEKEEPER, 2 small children. Reference required. $25 month. 703 W. 17TH ST.

WANTED—HELP—

Female

Household, Domestic —11-D

General Houseworkers

Many good positions open daily. It is always easy for us to place capable domestics. Mutual Agency, 253 S. Broadway. FAber 4951.

GENERAL maids, young, white, $40-$65. Miss Brown, WA.3684. 107 S. Rampart

Herbinson's Agency and School of Cookery

REALLY good cook, Scotch, English or Norwegian, middle-aged, fond of country, family of 2 and butler. State references, wages, nationality. Address B, box 23, Times Office.

LADY to take charge of doctor's new home. Must be first-class. References exchanged. State full particulars. Address V, box 7279, TIMES, Glendale.

WHITE girl not over 30, for general housework, assist with 2 children. $50 month. Call after 9 a.m. OR. 2212. 632 N. Edinburgh.

COOK, $100; 2nd girl, $65; parlor maid, $65; general girls, $60 to $90; couples, $150-$200. Swedish Agency, Room 310, 304 SO. BROADWAY.

DO COME TO THE OCEAN—Want A-1 maids, cooks, couples and general domestic help, good pay. Scotanus Agy. OX. 5500. Santa Monica 24688.

YOUNG GENERALS, $70-$80. AA1 DOMESTIC SERVICE AGCY. serves most exclusive homes. 312 Black Bldg., 4th and Broadway. VA. 4957.

HOLLYWOOD PERSONAL SERVICE Agency. Best domestic positions in Hollywood, Beverly Hills. GL. 1183. 6331 Hollywood Blvd., Room 322.

WANTED: French upstairs maid, best recommendations, $85. Wakefield 4488

MOTHER and daughter, cook and 2nd maid, $125. Agency. OX. 9903.

WHITE girl for general housework, phone FI. 4038 between 11 and 1.

PRACTICAL nurse, $80. Cooks, $50 to $75. German Agy., 406 S. Main.

MOTHER'S helper, white, light housework. Room, board, salary. CR.4965.

CHILD'S nurse, 3 children, beach $75 Central Registry Agy. 702 W. 17th.

GENERAL maids, $75. Hollywood Employment Agy., 4368 Sunset. OL.1987

Hotel, Restaurant, Club —11-E

SCOTT EMPLOYMENT SERVICE "Licensed and bonded Agency" 318 Story Bldg., 610 S. Broadway. Help Exclusively For APARTMENTS, CLUBS, HOTELS, CAFETERIAS, TEA ROOMS and FOUNTAIN. VA. 4809.

TEACHERS wanted — High School, Grades, Rural. Write at once. Continental Teachers' Agency, Box 1234, Salt Lake City, Utah.

WANTED: A cook and waitress, small restaurant, wages $14 and $30. Call between 1 and 4 Thursday. 400 West 167 ST.

HOSPITAL POSITIONS OPEN FOR RECENT GRADUATE NURSES. Central Registry Agy. 702 W. 17th st

WORKING housekeeper, 35 to 45, for downtown hotel. Must live in place. 540½ SO. SPRING.

WANTED—HELP—

Male and Female

Miscellaneous —12

MIDDLE-aged couple or two women to cook for 24 boys, noon and night, five days a week, and keeping house for 12 boys during the college year. Board and room supplied. State qualifications. Address A, box 272, Times Office.

MAN and wife, servants, trained and competent. Cook, table, general housekeeping, yard, car. Large house. No family. P. O. Box 649, RIVERSIDE.

WHITE couple, janitor and maid, apartment house. WA. 8995.

Instructions, Miscellaneous—12-B

RETAIL stores pay high salaries to Buyers, Personnel Managers and Sales Men and Women. Intensive training Nights-Days. MacKay's Wilshire, 2711 W. 6th.

EMPLOYMENT—

Requiring Investment —14

Opportunity To Associate With Manufacturing Corporation

Manufacturing product of international scope. Wanted, high-class sales executive as general salesmanager. Also 4 high-class salesmen. Part interest in firm; good commission and drawing account; small investment like bonds. 6303 Sunset. GL. 5226.

LADIES to take charge as managers of perfume shops. Must be able to invest $2500. Good salary and splendid returns on investment. Give age, past experience and full information in 1st letter, giving address and phone number. Information will be kept strictly confidential. Address Y, box 394, Times Branch.

YOU CAN EARN GOOD MONEY IN SPARE time at home making display cards. No canvassing or soliciting. We instruct you and supply you with work. Write today for free booklet. The Menhenitt Co., Ltd., 134 Dominion Bldg., Toronto.

YOUNG man to learn aircraft manufacturing. Experience not required if mechanically inclined. Good salary and interest in firm. Small investment required. 369 So. Western.

WANTED, party with $1000 to join me in highly profitable enterprise. Prefer teacher, who can devote full time. P.O. box 326, Hollywood

HELPER, A-1, auto mechanic, wants man in garage, can't handle alone. Will teach if handy. Can make $50 week. Small investment. 312 W. 10th

INEXPERIENCED men, sign work, $7-$9 day. $15 required. 5963 S. Hoover

WANTED—SITUATIONS—

Male

Miscellaneous —13

MANAGER, SHOW CARD WRITER, Window Trimmer, Merchandiser, Ladies' Ready-to-Wear and kindred lines. 17 years' experience, 35 years of age. J. Kaye, 6330 Hollywood bvd.

CANADIAN, 30, single, good education, some architectural training, A1 painter and decorator, artist and illustrator, wants connection with firm or individual, any kind of work. Will go anywhere. DR. 2075.

YOUNG married man, age 38, college education, good personality, excellent habits, best of health, past 10 years have been spent managing own stores. For interview address A, box 212, Times Office.

WORK of any kind wanted, 30 years old, experienced advertising salesman, auto driving, tank truck driver, service station attendant; have had license as airplane engine mechanic. Phone DU. 9401.

PRACTICAL nurse, single, 35; teetotaler, last job 3 years. Wants permanent patient, fifty a month. Finest references. Chas. W. Crane, MA. 5496.

MANUFACTURERS representative who desires distribution in Santa Barbara county advise MacDonough, 26 E. Valerio St., Santa Barbara.

MAN, 37 years, wishes position driving car, otherwise useful about premises. 1st class city references. VA. 9534.

YOUNG married man, 6 years sales-promotion; owns car; best of references. Call GL. 6857.

HOUSECLEANING, WASH WINDOWS, FIX FLOORS, PAINT KITCHENS. WE. 3867. MR. BOARD.

MAN wants work, experienced janitor, porter, houseman, laborer. John Ulrich, 421 W. 4th St. MAdison 9406

MALE nurse companion, all or part time, massage, rates, reference. DR. 2928.

YOUNG man, experienced driver, gardener, housework, excellent L.A. references. 1071½ S. Greenleaf, Whittier.

EXPERIENCED Japanese will take charge fruit stand. Salary or share. Address A, box 275, Times Office.

CHINESE janitor, gardening, kitchen helper. 738 N. Alameda. MU. 7039.

FILIPINO janitor, experienced, apartment references. MA. 6306, Room 41.

JAPANESE student will work for board, room. Kawachi, 1324½ Myrtle.

YOUNG Japanese wants schoolboy position. MAdison 4085.

STEADY, reliable man, night work. Address A, box 265, Times Office.

WANTED job, porter, apartment house or chauffeur, colored. Call AD.6485.

MALE NURSE, WIDE EXPERIENCE; MENTAL CASES. FI. 4098.

COLORED man will drive, butler, and do housework. AD. 3663.

Store and Office —13-A

CERTIFIED ARCHITECT Desires connection in charge of architectural department. With established building or realty firm. Thoroughly capable, all types construction from sketches to supervision. Can furnish own office if desired. Phone MO. 17174 for interview.

BOOKKEEPER, professional accountancy training, A-1 general office worker, wants position. Opportunity chief consideration. TR. 8491.

BOOKKEEPER-Office manager, local references. Character, experience. Stillings, 8 Gambleshed. MU. 0796.

BOOKS opened and closed, financial statements, audits, part time bookkeeping. Expert accountants.DR.6632

COLORED, experienced janitor or office cleaning. EM. 0687 or EX. 4093.

COLLEGE boy wants ½ day office work, typing, bookkeeping. TR. 8491

Trades —13-C

MECHANIC wishes work on mechanical and electrical maintenance, repair or construction. Phone JE. 3779.

A-1 CARPENTER and builder wants repairing or new work, reasonable. AT. 9119.

MAN 22, electric welder, seven months' experience. Write 129 N. Michigan, Pasadena.

COOPER, 20 years' experience wants work of any kind. 11132 Oxford St., Inglewood.

PAINTER, FIRST CLASS AND QUICK WORKER. $5.50 DAY. WH. 9309.

PAINTING, inside or outside. Prices reasonable. Excellent work. AT.0422

WANTED—SITUATIONS—

Male

Trades —13-C

FOREMAN, machinist and millwright, familiar with power transmission, can cut your production and maintenance to a minimum, best of local references. Address A, box 167, Times Office.

AUTO mechanic, experienced, capable, reliable, want to make permanent connection. 2628 Raymond Ave. EM. 6882.

BUILD new or remodel, all kinds carpentry, plaster, cement. OR. 5636.

EXPERIENCED colored cook in drug store or private school. JE. 8431.

PAINT, paper, tint, A-1, $3 room up. Roof repairing. Richards. OL. 3384.

PAINTER, long experience, $5 day or steady. Buckley. MU. 0736.

Chauffeurs, Teamsters —13-D

EXPERIENCED Filipino, drive carefully, neat, obedient, honest, courteous, can do housework, and plain cooking, with three good local references. DU. 2510.

PRIVATE chauffeur, 13 years' driving experience on high grade cars. Reliable references, white, age 33, single, free to travel. 719 S. Hoover St. ASK FOR GEORGE. DRexel 8585.

CHAUFFEUR, 15 years' experience, white, drive any car, knows city and State. No accidents, never arrested, do not drink. EX. 3495.

CHAUFFEUR, colored, 12 years' experience, local reference. Own uniforms. Handy about house. Bud, HU. 6360.

CHAUFFEUR with 3 uniforms, any make car; best local references. AT. 5259.

CHAUFFEUR, houseman, colored, 5 years' experience, city references. Wait table, accept $60. HU. 5856-W.

CHAUFFEUR—First class mechanic, speaks French and English. Best local reference. AD. 8017.

A-1 Filipino chauffeur, butler, 7 years in city; personal reference. Have uniform. MA. 5065, room 8.

FILIPINO chauffeur, experienced, neat butler, well acquainted city, uniform, local references. OL. 7979.

CHAUFFEUR (German) single, age 27, drive any car, some serving, reliable, willing, references. WA.0524

FILIPINO, Experienced chauffeur, housework, gardener. MA. 4833, Room 63.

CHAUFFEUR, white, hard worker, 9 years' local reference. Russell, MU. 0781.

1st class cook and chauffeur, careful driver, 5 years present place. DUnkirk 4209. Ask Cruz.

A-1 FILIPINO Chauffeur, butler, handy all around, best city reference. MA. 5942, Room 14. JOE.

CHAUFFEUR and mechanic, 11 years' experience, 10 years in Los Angeles. Best local references. CA. 2395.

NEAT, experienced colored chauffeur and butler, city references. AT.0606

YOUNG chauffeur, reference. YOrk 5065 or 214 E. 84th Pl. S. Brave.

COLLEGE boy will chauffeur p.m. or evenings. $10 week. TR. 8491.

EXPERIENCED Japanese chauffeur-gardener, any place. AX. 6787.

YOUNG, experience driver wants any work. Go anywhere. RI. 3920.

JAPANESE chauffeur, A-1, with any help. Good reference. MA. 5158.

FILIPINO driver, will do housework. Local references. AT. 5163.

YOUNG chauffeur, reference. YOrk 5065 or 214 E. 84th Pl. S. Brave.

Hotel, Restaurant, Club—13-E

COOK, A-1 dinner, pastry, reliable, economical. Reference. EX. 9092.

Painting, Decorating and Cartooning

PAPERHANGING, painting, tinting. Work guaranteed.

WANTED—SITUATIONS—

Female

Miscellaneous —15

AMBITIOUS, efficient manager for your apartment house or bungalow court or rooming house. I can save you money. Good local references. Will go any place in the State of California. DU. 5068 after 7:30 p.m. or Address B, box 34, Times Office.

WOULD Christian Scientist help a C.S. lady help herself? Can manage apartment, court or home. Refined, capable, reliable; reference. Town or country. OR. 0446.

APARTMENT HOUSE AND HOTEL Owners—Take notice, for efficient managers call Miss Hamilton, Contact Department, Co-operative Apt. & Hotel Assn., 521 8th st. VA. 7779.

SOCIAL and business secretary, good bookkeeper. Excellent experience and reference, especially among motion-picture people. ROchester 2071.

WOMAN driver, experienced, licensed, drive any make car, knows city and State. Good references. Address Y, box 499, Times Branch.

HAVE had 10 years' experience managing own apartment house. Want court or house to manage for free rent. Call Kramer, Douglas 8872.

CHILDREN carefully guarded, cared for, hour, day, night; your home. Sterling, TR. 3136.

COMPANION to couple or invalid in good home by refined young woman. References. ML. 0071.

EDUCATED lady of character will act as governess or companion, east or abroad. Garfield 4197.

REFINED German girl, care for elderly lady or couple. $35-$40 month. 339½ S. Hill st. MA. 6423.

LADY, English, nursery governess, 1 or 2 children, entire charge, or as lady's companion. DR. 6280.

HOUSEKEEPER, reliable, good cook, wants position small family. DR.6210

RELIABLE colored girl wants part-time work. Home nights. AD. 5077.

COLLEGE girl, full time, housemaid work, experienced. GA. 3887.

HOUSE or apartment house work, 40 cents hour. Car fare. GL. 1676.

CAPABLE girl, doctor, dentist or small office, small salary. DU. 7839.

Store and Office —15-A

WOMAN, middle-aged, healthy, energetic, resourceful, experienced bookkeeper, stenographer, correspondent, desires permanent position, rather than high salary; has handled legal, real estate and income-tax work. Olympia 0853.

ACCOUNTANT, book-keeper, part time. Close and open books, financial statements and auditing. 8 years' experience. OR. 6645 or GL. 6845.

STENOGRAPHER, receptionist for 1 or more doctors. Pleasant personality and executive ability. MO. 12913.

STENOGRAPHER, fully experienced, high school graduate. HU. 6857, apt. 204.

BOOKKEEPER, stenotypist, capable taking charge office. Local references. MO. 17878.

STENOGRAPHER, 8 months' experience, knowledge Russian. Whittier 411-328.

BEGINNER stenographer, pleasing personality, wants position. Modest salary to start. Tahl, FI. 1126.

STENOGRAPHER, some bookkeeping, trained for competency, wants position. Beginner. TR. 6461.

NIGHT A-1 P.B.X. CASHIER, TYPIST OR WHAT? OX. 6514.

STENOGRAPHIC, clerical work; competent, reference. Age 22. CA. 1365.

STENOGRAPHER, some bookkeeping, experienced, rapid typist. WA. 7651.

STENOGRAPHER, 10 years' general office experience.

WANTED—SITUATIONS—

Female

Miscellaneous

NURSE for children; will assist with light housework.

WANTED—SITUATIONS—

Female

Housekeepers, Domestics, Cooks—16-D

REFINED capable woman, wishes permanent position as children's nurse or housekeeper. 24 years' experience, excellent references. Beverly Hills preferred. Telephone W.L.A. 33816. Address B. box 44, Times Office.

EXPERIENCED German woman, trustworthy, good plain cook, neat housekeeper. Wants permanent place. Adults preferred. 1st class references. AT. 5875.

Herbinson's Agency
The home of better help. Male or female. Miss Brown, employment manager. 107 S. Rampart. WA. 5484.

HUNGARIAN-American lady, cooking and downstairs. First class beach home. Working at present. Good references. $75 to $85. Address A. box 7, Times Office.

COLLEGE girl wants mother's helper position. In school a.m. only. 5 days a week. Board, room, $25-$30 a month. TR. 8491.

REFINED housekeeper, colored, wishes work in pleasant home. Adults or 1 child over 10. Local references. Address A. box 273, Times Office.

LADY, refined companion, housekeeper or in motherless home. Reasonable. Address A. box 276, Times Office.

COLLEGE girl wants mother's helper position. In school 8:40-3:30. 5 days. Board, room, $15 month. TR. 8491.

COLORED WOMAN WANTS GENERAL WORK. ADams 6094.

UNITY Employment Agency. Reliable help. 1932 W. 7th st. DR. 0281.

COLORED woman wants to do cooking. Stay nights. Phone JE. 2767.

SCHOOL girl, colored, wants ½ day work. LA. 7793.

GOOD house girl, will do anything, live on premises. 956 E. 10th st.

WHITE lady, with elderly people or housework. No cooking. HA. 3815.

A-1 COOK OR DOWNSTAIRS. REFERENCES. MU. 1716.

STUDENT will exchange services for home and small wages. AN. 6283.

Dressmakers, Seamstresses—16-E

FURS, wool coats, suits, remodeled, for sale, by man designer and furrier. Big saving. 4050 Russell. OL. 4820.

DRESSMAKING, tailoring, $3 a day. Bring my portable. Agnes Lenz. RE. 9548.

EXPERT tailoring, gowns, etc. Your home or mine. Reasonable. DU. 2176.

DESIGNER, coats, clever remodeling. During August $4 daily. DR. 1513.

FRENCH modiste, up-to-date, alterations, remodeling, etc. EX. 7935.

DRESSMAKER, out by day, expert, quick. References. AT. 7867.

Day Work, Laundresses—16-L

EXPERT laundress, fine wearing apparel, all hand work, also flat work called for and delivered. OX. 0512.

DEPENDABLE white woman wants laundry or cleaning by day or week. Willing worker. AN. 4520.

1ST class laundress, colored, wants day work or ½ day morning. HU. 3849-W.

EXPERIENCED colored woman, willing worker, day work or general maid. References. AX. 9329.

EXPERIENCED hotel or apartment maid, day work, cleaning, work, reasonable, references. AD. 8916.

A-1 German laundress, splendid strong housecleaner, not afraid of any hard work. Quick, willing. Mary. WY. 7611.

COLORED girl wants day work or part time. Reference. HU. 4266-J.

A-1 CLEANING and general, experienced white woman. WE. 3687.

LAUNDRY to take home, rough dry or finish, or day work. RE. 7264.

HOUSEWORK by day or hour. Washing and ironing. DR. 1014.

GIRL, Swedish, work by the day. Excellent laundress. DU. 1695.

GERMAN lady, washing and ironing, day work. CH. 0580.

COMPETENT woman wishes day work, 50c hours. AX. 1461.

WORK by day, week or laundry to bring home. HU. 5863-M.

EXPERIENCED colored girl, day work, 50 cents hour. VA. 1640.

RELIABLE young colored woman wants day work. HU. 1958-J.

EXPERIENCED colored girl wants work 8 to 1 p.m. AT. 8327.

EXPERIENCED colored, part time, city reference. A-1 cook. ADams 5761.

EXPERIENCED woman, ironing, floors, windows, cleaning, etc. YO. 4539.

LAUNDRESS, colored, day or ½ day, or cateress. HU. 3848-W.

FIRST class laundress wants work. Good, fast worker. AD. 2635.

LAUNDRESS, A-1, Wilshire district. Cleaning, cooking, anywhere. DU. 9017.

A-1 white laundress, cleaning, general work. References. AT. 5920.

WANTED—SITUATIONS—

Male and Female—17

VERY exceptional white couple, 4 years last place, $160. French chauffeur-mechanic, upstairs, seamstress, $125. German A-1 butler, chauffeur, cook, $125. Colored cook, etc., $115. Mary Scotanus Agencies. OX. 9500.

COUPLE, unincumbered, white, ranch work, private family, restaurants, railroad or oil camps. Can leave city. Phone TUcker 4784, Finch.

WHITE couple, man, chauffeur, gardener, wife good cook, reference. Address A. box 286, Times Office.

WHITE COUPLE, EXCELLENT COOK, CHAUFFEUR, HOUSEMAN, BEST LOCAL REFERENCES. OL. 3433.

SELF-supporting Christian students desire work in homes. Call Silvestre Morales. MI. 9792.

COUPLE want work, private family, driver, maid. MU. 6077, Apt. 402.

EXPERIENCED colored couple, private family. Reference. AD. 0666.

BY experienced couple, management of apartment house. MO. 10389.

CAPABLE young colored couple, cook, chauffeur, valet; references. AD. 8069.

WANTED—

To Rent

Miscellaneous—18

IN BEVERLY, new 2-story house, 3 bedrooms and maid's room, unfurnished, $150 or furnished, $250. Write giving address. McKittrick, 12 Depot Road, Montecito.

FURNISHED house, flat or part of house, use as piano studio, board optional, Wilshire district, West. Address A. box 112, Times Office.

FURNISHED or unfurnished piano studio, Wilshire district, west. Address A. box 113, Times Office.

BUSINESS man wants room in private home, best of references. Address Z. box 387, Times Branch.

8 OR 9-room modern house, unfurnished, Southwest. UN. 5091.

4 UNFURNISHED sunny rooms near L. A. High. Not over $50. WH. 2977.

12-ROOM home, 6 bedrooms, 3 baths, double garage. $90. WA. 6414.

12-ROOM house, 4 baths, garage. Owners only. WA. 2114.

TO LET—ROOMS—

Furnished, Etc.

Furnished—19-A

LADY living alone, attractive home, will rent room with home privileges and space for car, to schoolteacher or business woman. References exchanged. 2128 S. Western Ave. EM. 3934.

WOMAN alone, share flat (desirable location off Wilshire) with refined business woman or teacher. Garage. References exchanged. Address P. O. box 53, Ambassador Station.

LARGE room, beautiful home, or sleeping porch and living room adjoining, garage. 4440 Victoria Park Dr., near P car. WY. 1619.

HANDSOME large front room, $20 month; also small bedroom $15. Kitchen privileges if desired. 1242 Westlake Ave. P car. EX. 3227.

NEWLY decorated front rooms, 4 and 5, cheerful, close in, free phone. 1516 WEST 11TH ST.

NICELY furnished room, private family, every convenience, lady preferred. 3437 Blackburn ave. CR. 6342.

ROOM in comfortable private home. Excellent location near Manual Arts. Garage. 1123 W. 40th Place. UN. 6570.

NICELY furnished room, private home, 1 or 2, kitchen privileges. Garage. 2015 West Blvd. OR. 6207.

BEAUTIFUL airy room, private entrance, bath, sitting room, garage. Wilshire-Fairfax district. WH. 9807.

$3, FRONT, continuous hot water, free telephone and parking. U car. 1000 W. 23rd St.

LARGE room with connecting bath, congenial business woman, near Wilshire-Western. EX. 3951.

LOVELY, artistic, cool room, kitchen privileges, piano, trees, swings. Real home. 717 S. Burlington. EX. 9266.

$4 WEEK, lovely furnished room, hot, cold water, phone. 2380 Scarff St., U car, W. 23rd. WE. 7483.

NICE large rooms, $3 and $4, kitchenette, everything furnished. D and C cars. 305 S. Union Place.

2 NICE rooms, newly furnished, private home, 1 has private bath and entrance. 844 S. Fedora. EX. 8663.

$2.50-$3. Clean rooms, free phone, parking. 2147 S. Los Angeles st.

NEAR Bullock's-Wilshire suitable for 1 or 2 gentlemen. 3029 Leeward.

5 WINDOWS, lovely room. Private entrance. $3.75. 939 S. ARDMORE.

$15 UP. Every convenience. W. Adams district, garage; evenings RO. 9480.

DELIGHTFUL ROOM, PRIVATE HOME. 260 S. NORMANDIE.

$3. LARGE airy room in Catholic home, walking distance. AT. 0451.

ROOM, private bath, garage, Wilshire district. 132 S. Kenmore. WA. 2633.

$3.50 UP. NICE ROOMS, CLOSE TO BATH, SHOWER. 958 S. ALVARADO.

LARGE front ½ block Westlake Park. R car. 721 S. Carondelet.

$3.50-$5 SINGLES, doubles, home privileges, garage. 1010 Elden Ave.

ROOM, private bath, entrance and garage, gent. Near L.A. High. OR. 7281.

ROOM and sleeping porch adjoining bath, garage for 2. 117 S. Mariposa.

ATTRACTIVE large front for 1 or 2. Westlake Park. 448 S. Grand View.

2 LADIES with large home. Rooms, home privileges. (Ladies.) UN. 6961.

$2.50, COOL, clean, front room, kitchen privileges. 151 Venice Blvd.

TO LET—ROOMS—

Furnished, Etc.

Furnished—19-A

LADY wishes to rent elegantly furnished room in refined Wilshire home to business person. WA. 2059.

2 ROOMS, $25 each, sleeping porch, private bath and entrance, men preferred. H car. MO. 14713.

Hotel Rooms—19-B

STRATFORD HOTEL
EIGHTH AT RAMPART
In Desirable Wilshire district. Every room with private bath. Rates $9 weekly. $35 monthly. UNDER NEW MANAGEMENT

STRICTLY MODERN exclusive district.
New Grauman Hotel
Special Rates. 675 N. Kenmore. H car

$7 WEEK UP WITH PRIVATE BATH VICTOR HOTEL
Quiet neighborhood, close in. 616 S. ST. PAUL. TR. 2473.

$1 Day — El Rey Hotel
$4-$10 week. New 10-story fireproof. 511 E. 6th st. MA. 1861.

$1 Huntington Hotel $5
$20 month, right downtown, fine lobby, 24-hour service. 8th and Main.

$1 Heart City $5 Week
200 rooms, also shower, tub. 24-hour. Victoria, Addington, 7th and Hope.

$7 WEEK, with shower or tub bath. MITCHELL HOTEL. 107½ W. 7th. Clean, respectable house for respectable people. TRinity 3471.

$25 THE SAHARA $25
Richly furnished, maid service, free auto park. 1020 S. Kingsley. L car.

MT. VIEW HOTEL. $1-$2. Weekly rates. 5956 HOLLYWOOD BLVD. HO. 8019.

50C a day, fireproof building. New Hotel Stadler. 423 E. 7TH ST.

Housekeeping Rooms—19-E

$3 AND $4. Large rooms, 2 beds. Room and kitchenette, also front sleeping room. Free extras including phone and parking. Garage $3. Near Ralphs market. 1235 S. Normandie. P car.

2 NICE rooms, adjoins bath, everything furnished. 1067 Byram, off W. 11th. AT. 6704.

$3.50-$4, unusual, homelike, good beds, walking distance. 1012 W. 4th St.

SUNNY 2-room apartment, gas, light, garage. 7206 Raymond Ave. RO. 0011.

$3, $3.50, $4. Clean, quiet, sink, range. Parking. Adults. 1137 W. First st.

$4 UP—Housekeeping and apartments, all included, parking. 1500 W. 20th.

$3 ATTRACTIVE, homelike, close in, parking, phone. L car. 1615 Overton.

$3.50 UP. 2-room apartment, walking distance. 920 W. 9TH ST.

$14 MONTH, everything included. Parking. 1851 W. 22ND ST.

TO LET—ROOMS—

And Board—19½

JUST OPENED, newly decorated; piano, radio, twin beds. Free phone and parking. Plenty of real home cooking and pie making. $35 month up. 2316 W. 10th St., between 11th and 9th car. EX. 5368. SEE THIS ONE.

FOR RENT—Girls' dormitory in Hollywood musical school, has a few vacancies for students, business girls or teachers who enjoy good meals and home in musical atmosphere, at very reasonable rates. HO. 2656.

NURSE'S home, stomach and bowel, diabetes, Bright's, high blood pressure, new effectual treatment, obstipation, etc. $15 to $25 week, including M. D. Phone Physician. WA. 4471.

FOR GENTLEMAN, ROOM ADJOINING BATH. PLEASANT HOME. GOOD HOME COOKING. NEAR AMBASSADOR HOTEL. REFERENCES. 759 IROLO. DR. 0437.

CHARMING FRONT ROOM ADJOINING BATH. IDEAL TABLE. LOVELY LOCATION, NEAR AMBASSADOR. DR. 8698.

$35—SOUTHERN PINES—$50
Singles, twin beds, running water, 2 baths, dancing, radio, bridge. 643 S. NEW HAMPSHIRE. EX. 8153.

$9 WEEKLY $17
GARLAND HALL HOTEL
726 S. GARLAND. TRinity 3828

$9 UP. Front double room with adjoining bath, for 2 or 3. Also single, best meals, block Ambassador. 515 S. Alexandria. EX. 1850.

EXCLUSIVE home, aged and convalescents. Beautiful surroundings. Reasonable. Little Flower Rest Home. RO. 1804.

$9 UP. Attractive rooms, some private baths, showers, home cooking, park. 825 S. Burlington. DR. 9675.

LARGE, sunny front room, elderly ladies, good food and care, $40 and up. 977 Menlo. DU. 4682. L car.

$10 WEEK, room, board and laundry for young man. Garage $4. 5620 Denker ave.

$45-$50, SINGLES. Attractive home, music, bridge, best meals. 722 S. ST. ANDREWS PL. WA. 7684.

GOOD room, twin beds, 2 meals, garage, phone, home privileges, 2 persons, $7 week each. UN. 1016.

$50—401 S. CATALINA, near Ambassador; beautiful large front room; twin beds, connecting bath, fine meals.

ATTRACTIVE HOME. Twin beds, excellent meals, sleeping porch. Garage. 820 S. Gramercy Pl. EX. 3638.

$9 WEEK. Room, board for young man in private family. 1936 W. 20th st. RE. 3434.

$10—REFINED HOME. DESIRABLE ROOM, good meals, garage, near M car. 1851 W. 42nd st. VE. 2135.

LADY has a homey place for middle-aged people. Excellent cooking. Address A. box 265, Times Office.

LOVELY room, Wilshire home, breakfast, evening dinner. 265 S. Serrano. WA. 6093.

LADY'S OWN BEAUTIFULLY FURNISHED home, large double room with board. 2738 W. 8th st. DR. 3652.

945 SOUTH WESTLAKE
$10.50 up. Front double with private bath, also single, excellent meals.

ATTRACTIVE double room, north of Wilshire, excellent cooking. Bus and S car. EX. 2106.

BEAUTIFUL rooms with excellent meals, near Ambassador. 626 S. Alexandria. WA. 5011.

LARGE FRONT ROOM, modernistic furniture, also SINGLE ROOM for man. 842 Fedora St. WA. 2889.

$9 EACH, single or double, well furnished rooms, excellent board, parking. WE. 4750. 1120 W. 27TH ST.

CHOICE room, twin beds. Special rate to business people. Board optional. 121 S. Wilton Pl. HE. 3894.

$10 WEEK, beautiful room, private bath. A-1 meals. 538 S. HOBART.

502 S. HARVARD. Single or double room for business girl. WA. 3169.

NICE room, 2 meals, good neighborhood. 7245 FRANKLIN. HE. 5434.

$8.50 UP, double and singles, twin beds, free parking. 1120 S. HOOVER.

$8—Room, adjoining bath, lovely home, good meals. 1222 W. 23d st.

BEST care for convalescents or elderly people in my home. OL. 4687.

LARGE double, next bath, also single. Excellent meals. 623 S. Serrano.

$45-$50—2 lovely singles, garage. 422 S. Alexandria. S-R cars.

NURSE gives board and room and good care. $40 up. Phone UN. 8414.

$9 UP. Vacancies in lovely home. Fine meals. 957 Beacon, corner 10th.

THE NEW HAMPSHIRE LODGE
$45. 731 S. NEW HAMPSHIRE.

WILSHIRE DISTRICT. $10 UP.
638 S. ARDMORE. EX. 1034.

Rooms, Board for Children—19½-B

RETIRED trained nurse wishes children to board, day or week. PL. 5362. Room for parent.

GRADUATE nurse, give excellent care 1 or 2 children over 3 years. Private home. CR. 3306.

CHILDREN cared for in my home, room for parent. 4440 Victoria Park Dr. Reasonable. WY. 1619.

MOTHER'S care for 2 or 3 small children. Room for parents. Pleasant home. AT. 0903.

CARE one child, school age, room for parent, private home. N and L car. Fitzroy 3367.

SCIENTIFIC feeding given infants from birth to 2 years. TH. 3671.

WILSHIRE home, child, trained nurse, room parent, near schools. DU. 8526.

REFINED woman wants child, lovely home, room for parent. WY. 7144.

BEST care for child and room for parent, west side. EX. 8974.

2623 S. UNION, fine home children, near school, room parent. AT. 0412.

GIRLS' private home, lovely location near school. Moderate rates. TH. 9008.

NICE playground, mother's care, room parent, near school. 607 S. Kenmore.

TO LET—APARTMENTS—

Furnished

Miscellaneous—21

$37.50 The Abington $50
Spacious singles, doubles, harmoniously decorated, luxurious new furniture, beautiful tiling. Elevator, Frigidaire. Inner-spring mattresses on finest coil springs. Extras included. Close in on R car. 415 S. ADAMS STREET.

PHONE MAdison 2345
for TIMES Want-Ads. No credit arrangements necessary. Courteous, experienced ad-takers will help you with your copy if desired.

JACKSON APTS.
115 N. JACKSON, GLENDALE
Beautifully furnished singles, $40. Doubles $60 and up.

$35 Alvesta Apts. $45
Singles. Refrigeration. Weekly service. 816 S. Parkview. S-N cars.

HILLSDEL APT.—448 South Lake. New. Single, $40. Double, $50. Frigidaire. Extras. H-R-D cars. Westlake Park.

CASA BLANCA, clean, comfortable, newly decorated, new management, near park. $25-$40. 3806 S. Broadway.

$65, NEW double. Frigidaire. 1st block N. Wilshire, 1 block W. of Robertson. 163 N. CLARK DRIVE.

$25, Singles; $35 doubles. WESTRADA APTS. Extras included. Facing Westlake Park. 630 S. Alvarado. H-R cars.

$6-$7 WEEK, clean, cosy apartments, close in, parking. 1303 SANTEE ST.

$60—LOVELY upper FRONT double, extras free. 536 N. Alexandria. H car.

NEW singles and doubles, refrigeration, overstuffed. 7300 S. San Pedro.

TO LET—APARTMENTS—

Furnished

Miscellaneous—21

NEW GLEN ABBEY
$65. Double apartments, maid and janitor service. Basement garage included. Lobby and card room. 225 E. Garfield, Glendale. Douglas 8818.

$4.50 UP week, single, $7.50 double. Everything included. 145 S. Beaudry.

$37.50 UP; Frigidaire, everything included. 542 N. Alexandria. H car.

West and Northwest—21-A

LANGHAM
715 S. NORMANDIE AVENUE
Class "A"—Fireproof Building
2, 3 and 4-ROOM SUITES REASONABLY PRICED
Special features, dining room, beauty parlor, commissary, swimming pool and sun baths, all of which offer the highest standard of service. Daily-weekly, monthly rates.
Now under the management of BLANCHE BRYSON

IDEAL HOMES
Individually planned, distinctively furnished, electric ranges. Wonderful for the hot months. Frigidaire, daily janitor and weekly maid service. 3 and 4-room apartments, including sun porch, where you can take a sun bath and can sleep in the open all the year around, dressing rooms and lots of cupboard space. Only 2 doubles left in this fireproof building; everything included. Very reasonable rent.
WEST ADAMS VILLA APTS.
1655 W. ADAMS.

"LA SEGOVIA"
WILSHIRE'S
MOST EXCLUSIVE AND
ULTRA MODERN APARTMENTS
SUBTERRANEAN GARAGE
SERVICE DE LUXE
SINGLES, DOUBLES
AND 4-ROOM SUITES
NOW AVAILABLE
849 S. GRAMERCY DR.
MRS L W REITZ, MGR.

CLOVER ARMS APTS.
353 SOUTH CLOVERDALE
½ block S. 3rd st., 2 blocks W. La Brea, $60 up. Doubles handsomely furnished. Free telephone, gas, heat, light, electric refrigeration, maid service.

El Patio Apartments
BEST VALUE IN LOS ANGELES OR VICINITY
114 South New Hampshire
Beautifully furnished double apartments, bedroom, dinette, sun bath, booths on roof. Refined atmosphere.

NEW CHARLOU APTS.
Walking Distance
Beautiful singles, doubles, quiet and refined. 821 GREEN AVE., off 9th. Between Valencia and Union

ROCHELLE APTS.
427 S. MARIPOSA. EX. 1691.
SINGLES, $55 UP. DOUBLES, $110 UP. Just opened, exceptionally equipped. 2 blocks Ambassador Hotel.

$45 Sevilla Apts. $65
Beautifully furnished singles. Frigidaire, showers, large closets. Extras included. Wilshire district. 539 So. Manhattan Pl. WA. 0300.

1332 SOUTH HOPE
New, fireproof, unexcelled for comfort, service and convenient location. Doubles, singles, bachelors, twin or double beds. Very reasonable.

$40—VILLA NOVA—$60
New, beautifully furnished singles, doubles, tile bath, electric refrigeration. Maid service, extras included. 2651 ELLENDALE PLACE

ST. ANN
EASY WALKING DISTANCE
Electric refrigeration, twin beds, tile features, weekly service. 722 S. BIXEL. TUcker 1015

$47.50 Ardmore Apts. $70
See these first, beautiful singles, doubles, billiard and card rooms, every convenience. Free parking. 437 N. ARDMORE, north of Beverly

THE BROWNLEIGH
Looking for a modern, quiet home? We have it. Steam heat, Frigidaire. Janitor and Maid Service. 626 St. Paul, 3 blocks west Figueroa.

$40 To $85 Zelda Apts.
Quiet, hilltop location, block from Biltmore Hotel. Cool singles, doubles. Frigidaire. 401 S. Grand at 4th

PRESIDENT APT.
669 S. Union. DU. 2101. Bachelors, $35; singles, $60; doubles, $100 up. Walking distance downtown

RIGHT DOWNTOWN
BEACON ARMS APTS. $45 AND UP. DR. 9718. 918 S. BEACON AVE. West of Figueroa, near 9th.

$47.50 La Casa Loma
Spacious, Modern Doubles. Shower, Frigidaire, Janitor, Maid Service. 238 S. CORONADO. H CAR.

National Hoover Apts.
Singles and Doubles $40 and up. Beautifully Furnished
OL. 9337. 904 N. HOOVER.

MARIPOSA LODGE
Unique apartments, bedroom, gardens, miniature golf, refrigeration, service. $55 up. 1006 N. Mariposa.

$35—Special, Close-In
Frigidaire, shower, dinette, light, gas, weekly service; parking. Kiora Apts., 437 S. Hartford ave. C. D cars.

Wilshire Place Apts.
2892 WEST SEVENTH STREET
Singles, Doubles. Refrigeration.

BEAUTIFUL 4 rooms, furnished or unfurnished, 2 bedrooms, electric refrigeration. Exclusive neighborhood. 620 SOUTH ARDMORE. EX. 2576.

$33 Special, Conrad Apts.
1217 Shatto St. Close in. Exclusive.

ELKS VIEW ARMS
Westlake Park. $50-$90. Modern. Extras included. 512 S. Parkview.

$50—3 LARGE ROOMS
Lights, gas, phone and service. 3807 W. 6TH ST., corner HOBART.

BEAUTIFUL SINGLES and DOUBLES
RAYBELLE APTS.
All extras. 756 S. Mariposa. N car.

$37.50 SINGLES $40
The Florentine. Attractive outside apartments, near cars. 1897 W. Adams

$35 Up New; Dorin Apts.
Large singles, Frigidaire; extras free. Walking distance. 451 S. BIXEL ST.

VILLA RUSSI, 340 N. OAKHURST
Beverly Hills. New doubles, triples, 2 baths. Gas, lights and maid service. CR. 7837.

Apartments $30 To $500
Rent Bureau, 3663 Wilshire. DU. 4101

3 ROOMS, $85, front, southern exposure, attractively furnished, maid services. 149 S. Canon Dr. OX. 9735.

$40 SINGLES, DOUBLES $60
NEW FRIGIDAIRE
DEVON APTS., 514 S. UNION DR.

WESTWOOD VILLAGE
$55 up, singles and doubles, free golf and tennis. 932 Tiverton Ave.

$45 UP, new single, double. Quiet desirable district. Extras free. 358 S. Commonwealth. DU. 8466. H-R car.

$32.50—1421 W. 10TH ST.—$32.50
Front singles, overstuffed, elevators, large kitchen. Nashua Apts. N-L cars

$32.50 UNION SQUARE APTS. $35
MODERN SINGLES. FRIGIDAIRE
421 UNION DRIVE. D CAR.

$35—NEW ORIOLE APTS.—$65
Singles, Doubles. Near schools, cars, busses. 234 N. VERMONT.

HOBART APARTMENTS
532 S. HOBART. WA. 7264.

THE TRAYMORE
523 S. RAMPART. DU. 0560.

$65 S. ALVARADO, 5 rooms, 2 real bedrooms, garage; comfort, quiet and privacy. Block Westlake Park.

$35, FRIGIDAIRE, overstuffed, quiet. 615 S. Virgil, 2 blocks E. Vermont. Also Marwick Apts., 2120 W. 11th st.

APARTMENT, 4 rooms and garage, suitable for 4 or 5 people, very low rent. 605 S. New Hampshire.

$30 UP. Cool brick apartments, schools, parking. Close in. DR. 9243.

DOUBLE, homelike, roomy, individual, $75. References. 2816 Sunset Pl.

EXCLUSIVE spacious upper, 2 bedrooms, Lafayette Park. View. GL. 5686.

$50—BEAUTIFUL large double, separate entrance. 250 S. CORONADO.

$25 UP—3-room modern, overstuffed. Parking. C car to Lucas. 1425 W. 4th.

$32.50, LOVELY single, overstuffed. 135 S. MANHATTAN PL. S CAR.

$5 WEEK, LADIES only, cosy singles with kitchenette. 645 N. Heliotrope.

SINGLES, $25 AND $27.50. 1934 NEW ENGLAND AVE. AT. 5056. W car.

$50—DOUBLE, large upper front, reduced rate. 1764 WEST BLVD.

$25 Up—255 S. Catalina

APARTMENT cheap for care of flat. 902 W. 10th st. WE. 1906 after 7:30.

$27.50. Singles; $40 doubles. Turquoise Apartments. 631 S. Bonnie Brae.

$30. FINE ROOMY APARTMENTS 3c RED CAR. 1614 SUNSET BLVD.

$40 NEW Del Rosa, quiet, restful, all extras. 1835 W. 25TH ST.

$40—3-ROOM, real bedroom, 2 beds. R car. MO. 13574. 619 N. Kenmore.

3 ROOMS, $35, everything furnished, 1st floor, garage. 1851 W. 22nd st.

JUST OPENED—Singles and doubles. 126 NORTH ALMONT at Wilshire.

TO LET—APARTMENTS—

Furnished

West and Northwest—21-A

SUMMER RATES. SINGLES-DOUBLES
SHELDRAKE APTS.
Free phone. 511 S. Oxford. EX. 5458.

$45—BEAUTIFUL double, all conveniences, garage. 1657 CIMARRON.

Hollywood—21-W

THE HASONIA
"MAKES LEAVING DIFFICULT"
When looking for a home Why not make us a call? 3, 4, 6-ROOM SUITES. We have a fine location, tennis court, roof garden, patio, garage, steam heat, switchboard. 24-hour service. Fire and Soundproof. 5640 FRANKLIN AVE. ELENA HIXSON, Manager.

Chateau Marmont
8221 SUNSET BLVD.
Ideal cool summer homes, individually planned, superbly decorated, distinctively furnished. One to six-room apartments. City, ocean and mountain view. Fireproof, hotel service. Garage. One six-room apartment unfurnished.
ATTRACTIVE RATES. CR. 3171.

La Nola Apts.
Wonderful doubles, living rooms 15x19. Attractive appointments. Many closets. REAL HOMES.
$75 and up
UNEXCELLED SERVICE. GR. 2774. 5646 Carlton Way at Bronson.

FOR those who demand refined, beautiful and unusual surroundings.
WE OFFER
SOMERSET APT. $65 Up
IN HOLLYWOOD
24-HOUR SERVICE. UNEXCELLED BACHELOR APTS. FREE LIGHTS, GAS, GARAGE. PRIVATE PARK. SUN BATH BOOTHS ON ROOF. 6075 FRANKLIN AVE. HE. 4161.

BANBURY MANOR
1730 N. Edgemont
Half block from Hollywood Blvd.
Beautifully furnished and having every convenience including maid service. Garage with day and night service. Doubles $65 to $90.
Olympia 8340.

CHOICE RENTALS
Beautiful Modern Apartments and Bungalow Courts
In the Heart of Hollywood
HOLLYWOOD BUSINESS PROPERTIES, LTD.
The Landlords of Hollywood
614 Guaranty Bldg. HO. 6771.

DOUBLE APARTMENTS at the
ALTO NIDO
are unusually attractive. Twin beds, large closets, separate showers. 24-hour garage service.
$125 to $250
6350 Franklin at Ivar.
HO. 9205.

LA PYRENEES APTS.
1939 N. Kenmore, (close in—in the woods.) Private balconies; new 4-room homes de luxe. Beautifully furnished, separate showers, electric ranges; heating, Frigidaire. Class A garage. All service included. Judge its value. Mrs. Pesler, Mgr. NO. 6322.

$37.50 best value in L.A.
BEAUTIFUL LARGE SINGLES. All outside rooms. Frigidaire. Lovely location, quiet house.
1831 N. New Hampshire

MRS. WALLACE REID'S
Casa De Contenta
1, 2 AND 3 BEDROOMS
Swimming pool, gymnasium, garage, cafe. 1345 N. HAYWORTH

SIR LAUNFAL APTS.
Doubles $90. Singles $50-$65. Thoroughly modern in every detail. Beautifully furnished. Frigidaire. Electric elevator. Extras included. 1846 N. GRAMERCY. GL. 1780.

$45—NOW OPENING—$65
GORDON MANOR APTS.
Beautifully furnished Singles, Doubles, Dinettes. Tile Stall Shower. Frigidaire. 1329 N. GORDON ST.

Edgemont Manor Apts.
$45 Now Opening $75
Most Complete Bachelors, Singles, Doubles and Suites. Garage service. 1724 N. EDGEMONT. OL. 2961.

$45 Beautiful Double $50
General Electric refrigeration, corner, different, close to everything. Betsy Ross Apts., 911 N. Virgil.

FAIRVIEW APTS.
$75. Cool 3-room corner with dinette. Frigidaire. Private entrance. 1975 WILCOX, 1 BLOCK NORTH OF FRANKLIN, NEAR CAHUENGA

$30 DORCAS APTS. $43
330 NO. ARDMORE AVENUE
Exclusive. Large Singles. Bachelor.

Dor Elaine Apts.
$35 to $75 Bachelors, singles, double. Frigidaire. 1516 N. Normandie.

$50, NEW large doubles, near Fox Studio, best value in Hollywood. 5617 Fernwood. HE. 2736.

NEW APARTMENTS JUST OPENED. Singles, $37.50. Doubles $75. Extras included. 1318-1324 N. Gower St.

$32, LOVELY single, overstuffed, light, gas paid. 807 N. Fuller Ave.

$37.50—LARGE, clean, airy corner singles, refrigeration. 4772 FRANKLIN.

BEAUTIFUL singles and doubles. 5323 MONROE ST. Western ave. car.

$32.50 up, singles, maid service at Junior college. 811 N. Heliotrope Dr.

$35—BEAUTIFUL Singles, good transportation. 1423 N. MARTEL.

South and Southwest—21-B

$45 EDGEPARK APTS.
Modern. Beautifully Furnished. Frigidaire. Near Exposition Park and U.S.C. 3977 MENLO AVE.

$5.50 WEEK. Bachelors, singles, private baths, automatic hot water, modern doubles, $30 month. O. M. H cars. LILLY APTS. 102 W. 38th St.

DOUBLE, large singles, overstuffed, Frigidaire, tile bath, shower, phone. 1241 W. SANTA BARBARA.

FRONT sunny double, single, dinette, shower, refrigeration, service; 4 cars; bus. Reasonable. 3901 S. Hobart.

CONCORDIA APARTMENTS
$30 single, attractive, every convenience, free parking. 5216 S. Figueroa

$16 MONTH, 2 rooms, bath, corner K and Flint, Wilmington Park. UN. 2604.

TO LET—APARTMENTS—

Unfurnished—21½

JUST COMPLETED
El Ramon
A real home. Private entrances. 4 unfurnished doubles, living room 17x19; 2 beautifully furnished singles.
$55 TO $70
909 N. NORMANDIE.

CHATEAU CHAUMONT
Wilshire's most exclusive apartments. Prices are greatly reduced to discriminating tenants. Six rooms, $250. Five rooms, $200. Four rooms, $150. Garage included. Open Sunday, 10-2. MRS. MEYER. DU. 4400.

$55 Villa Doria $55
Sunny 3-room apartment home. Range, breakfast set, electric refrigerator. 1746 N. KINGSLEY DR.

ONE new attractive single and one double unfurnished apartment. Unit heat. Adults only. Rent reasonable. Wilshire-La Brea district. Apply 5209 W. 8th St. at Mansfield.

EL MONTALVO
APARTMENTS, THE BETTER KIND
SO. MARIPOSA AVE. AT 2ND.

$40 Up—1500 W. 9th St.
4 rooms, refrigeration and range. Tennis court. Service. WA. 1941.

CASA DEL BEACHWOOD. Ultra modern; electric ranges, heat, refrigeration included: 2 and 3 rooms. $50 up. 640 N. Beachwood. HO. 7642.

MODERN, new doubles, colored tile baths, stall, shower, moderately priced. CASA REGIO. 2656 Francis ave., near Westmoreland.

ATTRACTIVE modern 6-room apartment, $50, good neighborhood, beautiful view. GA. 4750.

3 ROOMS, NEW, FRIGIDAIRE, GARAGE, $37.50. 7948 BLACKBURN. OR. 4478.

SINGLES, modern, just refinished, excellent location. 510½ N. Western. Only $20. Apt. 1. WA. 6734.

NEW, 3 ROOMS, $45. Month's free rent to desirable tenants. 8433¾ BLACKBURN. CR. 5708.

BEAUTIFUL 3-room modern, front. Frigidaire, unit heat. 750 S. Orange Grove, 1 block from Wilshire.

3 ROOMS, NEW, FRIGIDAIRE, GARAGE, $37.50. 7948 BLACKBURN. OR. 4478.

133 N. KENMORE, 3-room front, Frigidaire; range, dinette set, etc.

$27.50. LARGE corner single, latest features, best location. EM. 4821.

$40 MODERN. RO. 6787. 5 rooms, garage. 2915 S. Bronson, near 29th.

3-ROOM modern unfurnished or partly furnished. 232 S. CATALINA.

3-ROOM upper. View. 3 exposures. Range, dinette set. 325 N. Alexandria.

$45 S. OXFORD. New Class A building. 5-room suites, 2 bedrooms, dinette.

DOUBLE modern, Frigidaire, garage. Adults. $60. 900 S. Orange Grove.

3-ROOM beautiful apartment. Frigidaire, steam heat, near car. WY. 2018.

2-ROOM modern, Frigidaire, reasonable, bus, car. 4351 Normal. MO. 18116.

TO LET—FLATS—

Furnished

West and Northwest—22-A

7 ROOMS. Can sublet, $200 full price. WILL SELL. 1115 INGRAHAM ST.

6 SUNNY rooms, LARGE FRIGIDAIRE, SPANISH FURNITURE, ORIENTAL RUGS. $90. 939 S. FEDORA.

5 Rooms, Modern $55 Up
Georgeously furnished, Frigidaire. Tile bath, shower, 2 bedrooms, near Washington-Western. 2114 La Salle.

5-ROOM newly furnished, twin beds, sun porch, electric refrigeration. 819½ S. Kenmore. VA. 4241.

5-ROOM NEWLY FURNISHED, electric REFRIGERATION, SHOWER, GARAGE. 352 S. ORLANDO. CR. 9490.

5-4 ROOM lower, $40, $35. Overstuffed. Garage. VE. 5864.

5 rooms, lower duplex. Nicely furnished. Near school. P car. $50. WA. 4012.

5-ROOM modern, $65, exceptionally furnished. 451 S. New Hampshire.

5 ROOMS, beautifully furnished, garage, good location. 1256 5TH AVE.

5 ROOMS, upper, beautiful building. Real home. 332 S. Vendome. DR. 0623.

5 ROOMS, nicely furnished, modern, near Los Angeles High. WH. 6590.

5 ROOMS, Lovely Studio Duplex. Frigidaire. Tile. 1222 3RD AVE.

5-ROOM upper. Oriental rugs, Frigidaire, twin beds. 335 S. CATALINA.

5-ROOM sunny upper. 4763 Elmwood, corner N. St. Andrews. CR. 4880.

4 ROOM COSY HOME
Breakfast room, extra wall bed, beautiful furniture, lovely drapes, lamps, delightful veranda, orange and black wicker. Close in, corner 3rd and Hoover, between Rampart and Vermont. Inquire 316 S. HOOVER

4-ROOM, 2-bedroom, residential apartment. Frigidaire, week service, garage. 2522 S. Harvard. EM. 8771.

4-ROOM, 2 bedroom, furnished de luxe, modern, view 940 S. Spaulding avenue.

4-ROOM lower, like new, $35; overstuffed, no linen or silver, garage. Adults. 1818 3rd ave. RO. 3900.

4-5-ROOM upper corner, $65, sun porch, tile bath, shower, mohair, Wilton rugs, garage. 2028 S. Normandie.

4-ROOM attractive upper, $32.50 and $35.50. 2557 S. HOOVER. U car.

4-ROOM exclusive, homey, individual, $75, references. 2816 Sunset Pl.

4-ROOM SUNNY, Garage, extra bed. W CAR. $40. 2217½ WEST BLVD.

4-ROOM front, mohair, Wilton rugs, shower, garage. 2929½ Van Buren.

4-ROOM, orientals, stall shower, Frigidaire. 123½ N. Edgemont. WA. 8644.

4 ROOMS, upper and lower, extra bed, garage. $35. 2111 Magnolia. AT. 2418.

3 ROOMS newly furnished, modern, quiet. $42.50. 739 N. Occidental Blvd.

3-4 ROOMS, $25-$30, 2 beds, close in, quiet, homelike. 232 N. Grand ave.

3 ROOMS, extra shower, extra bed. H. V cars. 339 N. Berendo. OL. 7374.

3 ROOMS, $30, 4 rooms, $40; 1 block Westlake Park. 2214 W. 8TH ST.

3 ROOMS, $35, NEAR PICO BLVD. AND VERMONT. EX. 9508.

3-4-ROOM, furnished nicely, $22.50-$30. Red, yellow car. 1029 W. 18th.

3 LARGE SUNNY ROOMS, 2 BEDS. $30. 1505 Winfield at Valencia.

Hollywood—22-W

5-ROOM modern, well furnished, north of Hollywood Blvd., near Vine. 1821 N. Argyle. GR. 2909 or HE. 7382.

5 ROOMS, Frigidaire. 5909 Carlton Way, 1 block Hollywood Boulevard.

3 LARGE rooms, extra wall bed, garage. $45. 822 N. Hayworth. OR. 1921.

South and Southwest—22-B

5-ROOM beautiful upper, completely redecorated. Garage. 605 W. Santa Barbara. Open 1-5. VE. 2659.

5 ROOMS, lower flat, Frigidaire, all modern. 830 S. New Hampshire.

4 ROOMS and garage, newly decorated, good location, cool, adults. Reasonable. 5319½ S. Normandie.

4 ROOMS, lovely overstuffed. 3 Beds. 3919½ BUDLONG.

4 ROOMS, garage, $35 month. 3012 Raymond Ave. RE. 0498.

4 ROOMS, LOVELY OVERSTUFFED. 3 beds. 3919½ BUDLONG.

$25, lower, 4 large sunny rooms, furniture for sale. Call AT. 7263.

East and Southeast—22-C

4 ROOMS and garage. Cleanest, best furnished in town. $27.50. Near schools. Owner. 547 E. 31st St. AD. 5808.

North and Northeast—22-F

4 ROOMS, newly decorated, well furnished. 709 Sierra st. CA. 3482.

TO LET—FLATS—

Unfurnished

West and Northwest—23-A

7 ROOMS, beautiful upper duplex, 2 baths, in exclusive district, 2 blocks from Wilshire. WH. 6539.

7-ROOM new duplex, 3 bedrooms, 2 baths, Frigidaire, unit heat, double garage. 128 N. Harper. CR. 4551.

7 ROOMS, NEW, EXCLUSIVE, BEAUTIFUL. 411 S. OCCIDENTAL BLVD.

6 LARGE rooms, 3 beds, north upper, newly decorated, garage. 400 South Berendo. Bargain, $65. Phone Lindley, VA. 8191.

6 AND 8 rooms, 2-story duplex, tiled features, floor furnaces, newly decorated, yellow or red cars. 1518 S. Harvard. EM. 1325.

6-ROOM UPPER, SOUTH, MODERN. $60. 1225 5TH AVE.

5 ROOMS, $65, beautiful new building, 2 bedrooms, tile bath and shower, Frigidaire, near Beverly and Fairfax. 326 N. Hayworth. WH. 0203.

5 rooms, 2 baths. FINEST WILSHIRE-Western duplex TODAY. Open. Norton at 4467 W. 5th st. Frigidaire.

5 ROOMS, beautiful upper south, like new, ½ block of W. Adams. Reasonable. 2526 5TH AVE.

5 Rooms, Reduced Rent
Modern. 137 S. Elm Dr., Beverly Hills

5-ROOM, $55, south upper, newly decorated; refrigeration, garage, H car. 130 S. Westmoreland. DR. 2779.

5-ROOM NEW UPPER SOUTH, UNIT HEAT, FRIGIDAIRE. 937 S. ORANGE GROVE. OR. 4478.

5 ROOMS, $35; Frigidaire, garage. Wilshire district, near L. A. High. 1289 QUEEN ANN PL.

5 ROOMS, new duplex, high ground, quiet, ideal Wilshire-Lafayette Park district. 326½ S. Reno st. DU. 6726.

5-ROOM lower, 2 bedrooms. Frigidaire, unit heat, separate shower, owner, 419 S. Oakhurst, Beverly.

5-ROOM newly decorated, very attractive, garage, adults, desirable location, $50. 1714 S. Westmoreland blvd.

5-ROOM, UPPER SOUTH, ADAMS-CRENSHAW DISTRICT. GARAGE. $45. 2618 SOMERSET. OR. 4478.

5-ROOM duplex, upper flat, new, 2 bedrooms, tiled, Frigidaire, $45. 1632 So. Curson. YO. 2971. TH. 2739.

5-ROOM south, upper, excellent condition, fine location, near S and H cars. 5127 MARATHON. OX. 1911.

5 ROOMS, refinished, good home and office, doctor, dentist, nurse, reasonable. 661 S. Bonnie Brae. EM. 4626.

5 ROOMS, 2 BEDROOMS, GARAGE, $50. 111 S. MARIPOSA. WA. 8520.

5 ROOMS, modern, garage, H car. 134 S. CORONADO. FI. 3738.

5 ROOMS, new. Heat and refrigeration, free transportation. OL. 6393.

5 ROOMS, 2 bedrooms, tile features, $35. Apply 303 S. VERMONT.

5 ROOMS, upper, 2 bedrooms, garage. Adults. $48. 1922 S. Western ave.

5-ROOM modern, $50, W. Adams district. Garage. 2322 3rd Ave. RO. 2745.

5-ROOM corner, beautiful location, $60. 3610 Country Club Dr. EM. 6100.

5 rooms, lower, north or south. Frigidaire; garage. 118 N. Rampart.

5, 4 ROOM, reduced, refrigeration, hot water, H car. 3557 White House Pl.

4 ROOMS, new remodeled, very reasonable price. On 5th avenue, near Pico; walking distance L. A. High. Inquire 1307½ 5TH AVE.

4-ROOM upper. Tile, refrigeration. Quiet district. ½ block W or red car. 1761 S. Westmoreland Blvd. Call Finn, TR. 7233.

4-ROOM upper flat, $30. 4-room, 1400 Lucile ave., $40. Large list. Geo. E. Spain, 3505 Sunset Blvd. OL. 6715.

4 rooms, upper, extra bed, garage. Every convenience, fine location, 3 cars, bus. 1664 S. Hobart. RO. 4094.

4 ROOMS, including garage, $25-$30. Adults. 844-A, 844-B West 17th st. TU. 4341. RO. 9222.

4 ROOMS and bath, upper, $35. Range. Newly decorated. Near Westlake Park. 820 Grandview. WA. 9305.

4 ROOMS, upper, extra bed, garage. Every convenience, fine location, 3 cars, bus. 1664 S. Hobart. RO. 4094.

4-ROOM flat, $25, close in. 1421½ W. 11th St. Owner, 727 S. Spring St. TR. 0901.

4-ROOM like new, $35, upper and lower, extra wall bed, garage. Adults. 1814 3rd ave. RO. 2900.

4 ATTRACTIVE rooms, closet bed, $35. 2500 Toberman st., near W. Adams and Hoover st. and U.S.C. U. A cars.

4 AND 3-ROOM, FRIGIDAIRE, ULTRA-MODERN, GARAGE. Near Westlake Park. 255½ S. Carondelet. DU. 6127.

4-ROOM, new, refrigeration, garage. Adults. $40. 1822 S. Carmona. WY. 9665.

4 ROOMS, 2 BEDROOMS, $45-$50. Frigidaire optional. Near L. A. High. 1792 West Blvd. W. P. red cars.

4 ROOMS and garage, nice flat. $30. 2912 Raymond Ave. RO. 5060.

4 MODERN, attractive rooms, electric refrigerator. 4051 W. 21st. RO. 0518.

4 nice rooms, extra bed, Frigidaire, garage. 417 N. Normandie ave.

4-ROOM, $30. Modern, extra bed. W car. 1701 S. ARDMORE. RO. 1457.

4-ROOM SUNNY. Garage, extra bed. W car. $40. 2217½ West Blvd.

4-ROOM modern, extra wall bed. 1831 Winfield. 1 block south 11th-Westlake.

4 LARGE attractive rooms, lower S. 1244 Irolo near Pico. RO. 2965.

4 sunny airy rooms, $25-$30, tile bath, shower. 1056 S. Harvard blvd. L car.

4 ROOMS, dressing room, garage, $35. 119½ N. Alexandria. Owner. GL. 1563.

4-ROOM, dressing room, extra bed, hardwood. $30. P car. 1160 S. Harvard.

4 LARGE rooms, partly furnished, garage. $35. 1663 W. 23rd st. A car.

4 ROOMS, $40, redecorated. ½ block public schools. 4512½ Willowbrook.

4 ROOMS, 1-4 block Ambassador. $43. Also furniture, ½ value. 816 Fedora.

TO LET—FLATS—

Unfurnished

West and Northwest—23-A

3 ROOMS, lower, extra bed, modern, near H car. $45 month. Stay one year, give last month free. Convenient to schools. 3014 West 3rd St., near Reno.

3-ROOM upper, strictly modern, extra bed, refrigeration, range, real home. H car. 339 N. Heliotrope. OL. 7449.

3 ROOMS, near H. V cars, or partly furnished. 339 N. Berendo. OL. 7374.

3 ROOMS and sleeping porch, $35. 923 S. Grand View st.

3-ROOM STUDIO FLAT, roof garden, janitor. 757 S. BONNIE BRAE.

BEAUTIFUL new 5-room electrically equipped flat. Adults. 2262 W. 20 st.

LOVELY 3-4 rooms, $35-$40, garage. 1445 W. 23RD ST.

Hollywood—23-W

7-ROOM lower duplex, automatic heater, tile bath shower, tile sink, hardwood floor, redecorating. 1301 TAMARIND AVE.

5 LARGE, sunny rooms, 2 beds, disappearing bed, tile bath, shower, Frigidaire, garage, adults. 4343½ Burns ave., 2nd block east L. A. Jr. College on N. Vermont. Phone MO. 19672.

5 ROOMS, beautiful, modern, 2 bedrooms, upstairs. 2478 CHEREMOYA AVE. HE. 9821.

5-ROOM modern, 2 bedrooms, shower, garage. 3906 Fernwood. MO. 13575.

4 ROOMS, new, modern, private entrance, adults, near Hollywood High. 1453½ N. Mansfield. GR. 7360.

4 LARGE rooms, extra bed in dining room. Shower. $43. 4419 Clarissa ave.

South and Southwest—23-B

5-ROOM beautiful upper, completely redecorated, garage. 605 W. Santa Barbara. Open 1-5. VE. 2659.

5-ROOM attractive upper or lower; tile, extra bed, garage. Lovely street. M. O. V cars. 12 minutes town. Adults. 143 W. 41ST PL. AX. 4662.

4 ROOMS, upper duplex, 2 bedrooms, breakfast room, newly decorated. $30. 214 W. 43RD PLACE.

4 LARGE rooms, clean, fine car service, only $25. 224 W. 32nd st. at Hill.

$30, 4 ROOMS NEAR SOUTH BROADWAY. CALL 332 W. 52ND PLACE.

TO LET—HOUSES—

Furnished

West and Northwest—24-A

14 ROOMS, Old Windsor Square... $600
8 rooms, charming new Spanish, beautifully appointed home .$275
8 rooms, New Windsor Square .$150
LA BONTE & RANSOM
GL. 2161. 136 N. Larchmont.

12 ROOMS, 5 baths, brick English $550
10 rooms, 3 baths, Hancock $250
7 rooms, 2 baths, sun room, grand piano, 2-story, lovely yard .. $175
Sunday 10 to 3. Mrs. Meyer
The Henry de Roulet Co.
3714 Wilshire. DU. 4400.

12-ROOM house on Vermont, cafe and tea room. Account of illness owner will lease. Quick action. WA. 6414.

10-ROOM 3-bath, Windsor Square $350
9-room, 3-bath, near Wilshire..$250
9-room, 3-bath, piano, Frigidaire $175
DU. 3300. Mrs. Wood.
LAACK & WILLIAMS
3759 Wilshire Blvd., near Western.

10-ROOM Beverly Hills home 5 bedrooms, 4 baths. Rent $300. Lease. Address P.O. box 391, Beverly Hills.

10 ROOMS, 2 baths, attractive home or income. $125. Call 9-2, 119 N. HOBART.

10 ROOMS in exclusive location. Best value in the city. $160. RE. 3964.

10 ROOMS, 3 BATHS, LOVELY HOME AND INCOME. OWNER. DU. 1098.

9 ROOMS beautifully and completely furnished, 4 bedrooms, 3 baths, maid's room and bath, double garage. N. Elm Dr., Beverly Hills. $375 month. OX. 8412.

9 ROOMS, good location, four bedrooms, two car garage. See owner on premises. 1009 Gramercy Drive.

9-ROOM beautiful private home. 2-car garage. 3014 Leeward Ave., near Ambassador. Bullock's Wilshire.

9-ROOM beautiful Beverly home, with excellent servants available for short lease. Lovely garden. HO. 6164.

8 ROOMS, beautiful home, 2 sleeping porches, 3 baths, near good school. $165. 901 S. Manhattan Pl.

8-ROOM beautifully furnished stucco home in beautiful Lafayette Square. One year lease. Runkle's Rental. 2982 W. PICO. EM. 0638.

8-ROOM, new, Frigidaire, oriental rugs, etc. 10 a.m. to 4 p.m. CR. 4288.

7-ROOM English, exquisitely furnished throughout, orientals, grand piano, twin beds, unit heat, Frigidaire, patio furnished. Never rented before. Owner leaving city. $225, including gardener. Much less on lease. Call Miss Martin. OR. 1241.

7-ROOM corner upper duplex, beautifully furnished. Available for 4 months. All modern conveniences, 2 baths, stall shower, Frigidaire, radio. In Carthay Center. 1082 S. Hayworth ave.

7-ROOM duplex, oriental rugs, baby grand, imported furnishings, $110. Gardener, water, light, maid service. 419 Westminster. WA. 3093.

7 ROOMS, beautifully furnished, 2 baths, double garage, furnace heat, lawn care. Wilshire. $300 month. OR. 3648.

7 ROOMS, Spanish type. Beautifully appointed home. Completely furnished. Garage. Patio. Attractive surroundings. OL. 3513.

7 ROOMS, 3 bedrooms, double garage, on corner. Nicely furnished, piano, best schools. 854 S. CITRUS AVE.

7-ROOM, 3-bath beautiful home, Linden Dr., Beverly Hills enclosed patio. $350. WH. 7374. OX. 1969.

7-ROOM, 3 bedrooms, unit heat, Frigidaire, double garage, lawn cared for. $125. 833 S. Gramercy Place.

7-ROOM upper duplex, oriental rugs, unit heat, 2 baths. 143 S. Orange Dr.

7 ROOMS, redecorated, 3 bedrooms, piano, garage, yard. $65. EM. 8771.

6-ROOM Spanish bungalow, 2 bedrooms, sun room, patio, shrubs, lawn, yard. 542 N. Stanley ave. WH. 9743.

6 OR 7 rooms, well furnished, owner's home. Westwood. 2250 Overland ave.

6 ROOMS near Franklin High School. 4221 Glen Albyn Drive. TU. 9444.

6 ROOMS, nicely furnished, garage, $75. 333 N. Hobart Pl. HO. 3380.

6-ROOM Spanish, near schools, $65. 1522 Shenandoah. GR. 3240.

6 ROOMS, $70. 2 baths, gardener, water paid. Beverly Hills. OR. 4907.

5 ROOMS, 2 bedrooms, beautifully furnished, Frigidaire, garage, adults. $75. 1438 S. HOBART BLVD.

5 rooms, $85. Owner's beautiful furnished home. Double garage. Adults. 438 W. Knoll Dr., near Melrose.

5-ROOM newly decorated, furnished house, garage. 1328 3RD AVE.

5-ROOM, south ½ double, nicely furnished. 507 N. Poinsettia Place.

5 ROOMS, furnished, double garage, $100. Sept. 1st. 406 N. Windsor blvd.

5 ROOMS, $85, exclusive district. 1721 Lafayette Road. Phone OR. 8551.

5-ROOM attractive upper duplex, all modern. $50. 1480 W. 24TH ST.

5 LARGE ROOMS, $40, 3 beds, garage. 1823½ Magnolia. AT. 6266.

5 LARGE room upper duplex, glassed in porch, very homey. $65. WA. 5862.

5-ROOM attractive upper, all modern. $50. 1480 W. 24TH ST.

5 ROOMS, $95. Beautifully furnished. Near Carthay Center. WY. 2140.

4 ROOMS, $50, artistically furnished, extra bed, refrigerator, radio; near Los Angeles High, junior grade school. 1207 Mullen ave.

4-ROOM furnished cottage, sleeping rooms. $3 up. 2110 Estrella. U car.

4-ROOM HOUSE, modern, $25, off Glendale Blvd. 2006 Berkeley Ave.

4 ROOMS, overstuffed, garage, $35. 1453 W. 29th, ½ block W. Vermont.

4 ROOMS, $35; twin beds, extra bed. Frigidaire. 4169 Oakwood. H car.

4-ROOM bungalow, $35. Phone, garage. 23rd street at 3rd Avenue. EM. 7270.

3 ROOMS, sleeping porch, redecorated, garage, trees. 2231 Hyperion. MO. 15721.

3-ROOM modern house, $20 including garage. 1338½ PADUCAH ST.

3-ROOM ½ double, nicely furnished, garage. 2936 Halldale, near Adams.

CALIFORNIA RIVIERA
13577 D'ESTE DRIVE
Exquisitely furnished. Large living room and solarium, library, 4 master bedrooms and baths, 2 servants' rooms, chauffeur's quarters, patio and barbecue. Unobstructed view of mountains and ocean. Rent monthly or long lease. Fitzroy 2191.

Rental Specialists
Newell Van Derhoef, Inc.
6693 Sunset Blvd., corner Las Palmas. GLadstone 3148.

RENTALS
BEVERLY HILLS
BEVERLY HILLS REALTY CO.
400 BEVERLY DR. OX. 6133.

RENTAL SPECIALIST
FRED A. TROWBRIDGE
FIRST NATIONAL BANK BLDG.
BEVERLY HILLS OX. 7155.

½ STUCCO BUNGALOW, artistic large rooms, near Los Angeles High and Wilshire bus. 939 S. Lucerne Blv.

AIRY upper, half duplex, 1 bedroom, extra bed. $35. 1538½ MOHAWK.

Hollywood—24-W

9 ROOMS, 4 bedrooms, large living room, grand piano, oriental rugs. Ideal. $225. 7234 Hillside av. OL. 1516.

9-ROOM, my new beautiful hillside home, ballroom, 2 pianos. $200. Quiet, lovely landscaped grounds. 5 minutes to Hollywood. 3093 Lake Hollywood Dr. GL. 3679.

8 ROOMS beautifully furnished, oriental rugs, electric refrigeration, furnace, walled-in yard and patio, cut rent to $150 month. 7653 Melrose. GR. 4090.

7 ROOMS, on beautiful Canyon Drive, attractive, Oriental rugs, player grand piano, 2-car garage, 3 bedrooms, 2 baths. HO. 3896.

7 ROOMS completely furnished. English home, 28-ft. studio living-room, real fireplace, center of Hollywood. 6459 Odin st. GL. 1934.

TO LET—HOUSES—

Furnished

Hollywood—24-W

7 ROOMS, 4 bedrooms, furnished or unfurnished, garage, lease $150 month. 5726 Lexington ave. HO. 7088.

6-ROOM beautiful Spanish, 3 bedrooms, 2 baths, piano, patio, 2-car garage. No agents. HO. 8633. HO. 3847.

6 ROOMS, $85. Melrose-Fairfax section. 643 N. Laurel. OX. 7963.

6 ROOMS, 3 bedrooms, comfortable. $75. Call 10:30-4. 1237 N. La Brea.

5 ROOMS, ½ double, sunny, attractive, nice yard, garage, $55. Adults. 1317 N. BEECHWOOD DR. HE. 0840.

5 LARGE room. Overstuffed, twin beds, white enamel range, garage. 800 N. Mansfield.

5 rooms, 2 bedrooms, nicely furnished. Lovely yard. Gardener. GR. 4971.

5 ROOMS, 2 bedrooms, twin beds, garage. Ideal district. 1812 N. Berendo.

4-ROOM INDIVIDUAL HOMES
$55. The Rose Garden $65
1174½ N. Hobart, near Santa Monica Boulevard. New, gorgeously furnished. Twin beds. Frigidaire. Tile bath, shower, weekly service, garage.

3 ROOMS, $40. 1825 N. Argyle Ave., off Hollywood Blvd., 1 block Vine.

537 NORTH JUNE
9 rooms, 4 bedrooms, 3 baths. Very attractively furnished. Rent reduced to $300. For appointment call RENTAL DEPARTMENT
THE FRANK MELINE CO.
706 So. Hill St. TRinity 6451.

VIEW HOME, 3 bedrooms, 2 baths. Exclusive district. Block Hollywood Boulevard and Fairfax. HE. 2900.

EXCEPTIONAL location off N. Vermont, 7 rooms, 3 beds, piano, fireplace, laundry, garage. MO. 15242.

Home Rental Bureau
6381 HOLLYWOOD BLVD. GR. 4971.

South and Southwest—24-B

7-ROOM furnished house, garage. 4839 ARLINGTON AVE. UN. 5853.

7 ROOMS, $60, 3 bedrooms, modern, garage, near N car. 5464 8th ave.

6 ROOMS, 3 BEDROOMS. OWNER ON PREMISES 8 TO 5. PHONE UN. 7711. 4421 5TH AVE.

6 ROOMS and sun room, phone, garage, reasonable. 4611 S. Wilton Pl.

5 ROOMS, garage, overstuffed, 4 beds; Frigidaire, tiled features, shower; $75. 1234 W. 56th st. VE. 0905.

5 ROOMS, 2 bedrooms, 2 baths, overstuffed. $25 W. 77th st. $50. PL. 8707.

4 BEAUTIFUL rooms, overstuffed, extra bed. $45, near Manual Arts, grade schools, cars. 1169 W. Vernon.

4-ROOM stucco duplex, garage, near school. $35. 1057½ W. 54th. YO. 4634.

4 ROOMS furnished complete. Adults. $35. 720 W. 45th st. AX. 3797.

4-room ½ double bungalow, overstuffed, $35. Adults. 4531 S. Wilton Pl.

4 rooms, bath and garage. Piano, nice yard. Cheap. 1442 W. 101st st.

$35. Furnished stucco bungalow, 3 beds. Janitor. U.S.C. 1025 W. 38th. RE. 3223.

East and Southeast—24-C

6 ROOMS, completely furnished, near school, real home. $40. 3716 Wall.

3-ROOM bungalow, $35, overstuffed set. 441 E. 47th St., near 3 cars.

THREE rooms, duplex, without garage. H. V and S cars. $25. 276 E. 47th st.

North and Northeast—24-F

6 ROOMS, sleeping porches. $75. 1323 Indiana ave., S. Pasadena. EL. 2224.

$28-$35, RUSTIC garden cottages, adults. 301 W. Ave. 43. W car. GA. 4338.

TO LET—BUNGALOWS—

In Courts

Furnished—24½-G

4 LARGE rooms, Spanish, unit heat, Frigidaire, shower, garage, beautiful surroundings. Between Santa Monica and Sunset. 8453 Fountain.

4 ROOMS, stucco, furnished, $35. 2410 La Salle. West Adams car.

4-room front, separate, new furniture, extra bed, garage. 2150 W. 31st st.

3 ROOMS, nicely furnished, separate bedroom, best value in city. $40. Near Junior college, good transportation. 655 N. Kenmore ave. MO. 13963.

3-4 rooms, nicely furnished, Frigidaire, extra bed, near L.A. High, 1 block Pico, garage. 1221 S. Plymouth.

3 COZY rooms, $25. Also unfurnished. $20. Adults. 4025 10TH AVE.

3-ROOM separate front, $30. Modern. 2 beds. 1134 Temple. C car.

3 ROOMS, low rent, 2 short blocks west of Hoover-22nd. 2128 Wilmot.

3 ROOMS, bedroom, extra bed, overstuffed, hot water. 440 N. Norton.

SORRENTO GARDENS
Singles, doubles, 5-room duplex. Frigidaire. Beautiful surroundings. Best car service. 1622 N. Serrano.

$37.50 The El Rey $45
Ultramodern, new doubles. Garage. 2942½ Ohio Ave., South Gate. JE. 3280.

$37.50—3 ROOMS, completely furnished, overstuffed, bedroom, extra bed, shower. 1130 N. Kingsley Dr., ½ block north Santa Monica Blvd.

$40, FRIGIDAIRE, separate bungalow. Bedroom, real bed. Adults. Quiet. Courtesy to agents. Particulars HE. 6664. 1046½ N. Ardmore, Hollywood.

$40, $45, 3-room BEAUTIFUL GARDEN COURT, bedroom, extra bed. 1276 Kingsley Dr., off 3600 Sunset.

$8-$10 WEEK. Walking distance, month rate. 2, 3, 4 room, free parking. 1027 Court. TU. 3785. Auto will call.

$40-$50, BEAUTIFUL single, double, including private phone. Overstuffed. 2996½ San Marino. DR. 7122.

$35—NEW furnished court, includes garage, Frigidaire, adults. Close to bus and M car. 427 W. 84TH PL.

$40-$50. Beautiful single, double, including private phone. Overstuffed. 2996½ San Marino. DR. 7122.

$40 and $45 HOLLYWOOD, 3 rooms, separate bedroom. Garage included. 783 N. Vine at Melrose. HE. 8091.

$35, 3 ROOMS, bedroom, extra bed, shower. 5154 Fountain. Hollywood.

$35 UP, 3-room, 2 beds, nook, overstuffed. W. V car. 1732 W. 20th st.

$35-$40—3 ROOMS, 2 beds. Near L. A. High. 1277 4th ave. at Pico. RO. 1121.

$35—NEW furnished court, garage, Frigidaire, adults. 427 W. 84TH PL.

$30, $35, 3 and 4 rooms, 2 beds, overstuffed, garage. 351½ W. 70TH ST.

$25-$30 COSY bungalow in court. Close in, garage optional. 129 E. 31st st.

$35, 3 ROOMS, bedroom, extra bed, shower. 5154 Fountain. Hollywood.

$28.50, 4 cool rooms, 2 beds, parking. L car. Inquire 1036 S. Normandie.

$21, 2 rooms, nicely furnished, garage. 1348 E. 75TH ST. RE. 5286.

Unfurnished—24½-H

4 ROOMS, garage, fine condition. $35. 631 N. Sycamore. WY. 5137.

3 ROOMS, $30. Quiet, attractive. Queen Anne Court, 1143 Queen Anne Place. L or P car. 2 blocks to L. A. High. WY. 8278. See owner, mornings.

3-ROOM bungalow, upstairs bedroom, disappearing bed, downstairs. $45, including garage. 7374 Fountain.

3 ROOMS, $30; good locality, near car line, stores. Apply 2928 W. 27th st.

$25—3 LARGE, clean rooms, extra bed. M-J cars. 319½ W. 23d. Adults.

$25—3-ROOM modern stucco, wall bed, nook. 2104 S. Mariposa. RI. 4262.

$25, 2 LARGE rooms, modern built-ins. 5837 HAROLD WAY. HO. 4263.

TO LET—HOUSES—

Unfurnished

West and Northwest—25-A

13-ROOM, 4-bath, beautiful stucco home, perfect condition, never rented before, near Lafayette Park, extra chauffeur rooms $150
10-room, 3 baths, Pelliser $140
9-room, 3 bath, Hancock $225
All late listings. Mrs. Meyer.
The Henry de Roulet Co.
3714 Wilshire. DU. 4400.

10-ROOM, 3 bath, Hancock Park $350
9-room, 2 bath, Highland $225
10-room, 3 bath, near Wilshire $150
8-room, 2 bath, on Serrano $115
DU 3300. Mrs. Wood
LAACK & WILLIAMS
3759 Wilshire Blvd., near Western.

10 ROOMS, McCadden $300
8-room 3-bath bungalow $140
7 rooms, Hancock Park $125
6 rooms, New Windsor Square. $95
LA BONTE & RANSOM
GL. 2161. 136 N. LARCHMONT.

10 rooms, $85; good condition. New gas furnace, 4 bedrooms, sleeping porch, 2 blocks to Wilton school. Open 9-4. 857 S. Gramercy Pl., or call owner. OX. 9707.

10 ROOMS, 4 bedrooms, 3 tile baths; unit heat, Frigidaire, $180, water, gardener paid. HE. 7632. OX. 8122.

9-ROOM corner English home, Beverly Hills. Large 2-story studio living room with balcony, 4 bedrooms, 3 baths, rear porch; walled-in garden, 2-car garage; storeroom. Owner. OX. 1573.

9-ROOM Spanish, Hancock Park, 3 baths, patio $200
8-room bungalow, 2 baths, unit heat, 3rd Street School $125
MISS RUSH. DRexel 4266.
CHELEW & HOTT, 3241 Wilshire.

9-ROOM home, 3 bedrooms, 3 baths, unit heat. Frigidaire, beautiful garden, 3 garages. Carthay Center. $150. Key at 6601 Wilshire Blvd. OR. 1241.

9 ROOMS, beautiful new 2-story Spanish, 4 bedrooms, 3 baths, unit heat and Frigidaire. $165 including gardener and water. Mr. Gilliam. OR. 1241.

9-ROOM house to let. 123 So. Rampart Blvd. 2 baths, double garage, automatic heating, new lawn, redecorated. $75. Inspection daily 10 to 4.

9-ROOM colonial two-story, 1½ baths up, 1 bath down, three-car garage. $125. 1258 So. Gramercy Pl.

9 ROOMS, 28th street and Hoover. $60. Call Mr. Gorton. LA. 9945.

9 ROOMS, good condition, near Mt. Vernon Junior High. DR. 8278.

8 rooms, 2 large sleeping porches, good family neighborhood, high, sightly. 20 minutes to First and Broadway; water, gas heater, basement, double garage; large lot; lease. $65. Owner. 4315 Griffin ave. WA. 6334.

8 ROOMS, new 2-story, 4 bedrooms, 3 baths. Wilshire-Fairfax. 6630 Drexel St. Open 3-5. HE. 4819.

8 ROOMS, 2 BATHS, $80. Near Ambassador Hotel. EXposition 9508.

TO LET—HOUSES—

Unfurnished

West and Northwest—25-A

8 ROOMS, 3 garages, very attractive home, close in, moderate rent. 107 S. Westlake. EX. 4915.

8-ROOM MODERN HOME, GARAGE. BEVERLY BUS, H AND C CARS. $90. 182 N. VENDOME. EX. 5675.

7-ROOM duplex, new, 3 bedrooms, 2 baths, lower $75, upper $85. Open for inspection between 1 and 3:30. 464 S. Bedford Dr., south of Wilshire, Beverly Hills. Mr. Harry. TU. 4259 or GR. 4430.

7-ROOM duplex, large; 3 bedrooms, 2 baths. Frigidaire. 2 bedrooms and bath upstairs. Unit heat, 2 garages. 343 N. ORANGE DR. RE. 9720.

7-ROOM bungalow, furnace heat. Near schools, car lines. 915 S. HARVARD BLVD. PHONE HE. 8246.

7-ROOM new duplex, 3 bedrooms, unit heat, Frigidaire. Wilshire-La Brea district. WY. 3168.

7-ROOM duplex, 229 S. Mansfield, 3 bedrooms, 2 baths, unit heat. MRS. BERNHART. FI. 2134.

7-ROOM new upper duplex, $90, 2 baths, 2-car garage, near L. A. High. 1102 S. Longwood. Phone CR. 8650.

7-ROOM duplex, 3 bedrooms, 2 baths, Frigidaire, furnace. 212 S. Mansfield. $125. OR. 0711. 8 to 10, 5 to 6.

7-ROOM new Spanish stucco home, $65. Very beautiful. See it. 2220 Olenden Ave., Westwood.

7-ROOM duplex, Westwood. One block S. Wilshire. 10733 Ashton. 1-5 p.m.

7-ROOM English stucco, brick. Wilshire Crest School. $125. WH. 1131.

7 ROOMS, new, 3 bedrooms, 2 baths, maid's room. $85. 1042 CRENSHAW.

6-ROOM modern bungalow. Melrose-Highland Ave. district. $70. MISS CAIN. WY. 2177.

6 ROOMS, hardwood floors, refinished. Ready to move in. 2 toilets, bath and shower. 2957 S. Normandie.

6-ROOM beautiful duplex, $65, near L. A. High. 1206 S. Keniston Avenue. WH. 5391.

6 BIG rooms, 3 beds, 2 baths, new duplex, has "It." Near Wilshire. $65. 904 S. Stanley Ave. WH. 1361.

6-ROOM STUCCO, 3 BEDROOMS, 2 GARAGES. $55. 4117 W. 30TH ST.

6-room bungalow, hardwood floors, double garage. $50. 200 S. Union.

5 ROOMS, $35.50, north side of bungalow, newly decorated, near schools, garage. EX. 9347. 1016 Waterloo.

5 ROOMS, 2 bedrooms, breakfast room, garage. Near school. Reasonable. 1649 Rotary Dr. OL. 7175.

5-ROOM bungalow, nice place, $50. 3015 W. 3rd st. MO. 14307.

5-ROOM attractive stucco, $45, fine location. 2380 Lakeview. CR. 3201.

5 LARGE room lower duplex, $60. Garage. 234 S. Harvard. WA. 5862.

5 ROOMS, ground floor of duplex. Refinished. 861 S. Hobart. DR. 2917.

5 ROOMS, 3 closets, newly decorated. Garage. $37.50. 3312 BELLEVUE.

5-ROOM stucco duplex on 3rd Ave. Electric refrigeration, garage, Jap service. Reasonable. EM. 2978.

5-ROOM attractive stucco bungalow, $55. 2423 Virginia Road. GL. 0474.

5 ROOMS, redecorated, 2 bedrooms. Near stores. 1612 2nd ave. EM. 2090.

4 ROOMS, like new. Extra bed. Greatly reduced. Garage. Adults. 1938 3rd Ave.

4 ROOMS, 2 BEDROOMS, $45-$50. Frigidaire optional. Near L. A. High. 1702 West Blvd. W. P. red cars.

4 ROOMS, like new, extra bed, greatly reduced. Adults. 1928 3rd ave.

4-ROOM house, newly decorated. Garage. $35. 1329 W. 29TH ST.

4 LARGE rooms, 1 bedroom, garage, $37.50. 924 N. Benton Way. DU. 6977.

4 LARGE rooms, attractive double, $45. 1531 S. Ogden Dr. WH. 5317.

RENTAL SPECIALISTS
NELL SANGSTER, With
WRIGHT & BECKER
3900 Wilshire Blvd. Fitzroy 4111.

BARKER BROS.' free rental information bureau will help you quickly find the place you want at the price you want to pay. No obligation. 7TH ST., FLOWER AND FIGUEROA. 6834 HOLLYWOOD BLVD.

EXCLUSIVE RENTALS of Beverly Hills.
NELLIE OF BEVERLY. OR. 3097.

$35—3 rooms and bath, newly painted. 1222 3RD AVE.

Hollywood—25-W

9 ROOMS, Refrigeration. 5 minutes Vine Hollywood. Partly furnished if desired. References. $150. GL. 4854.

9 ROOMS, Refrigeration. 5 minutes Vine, Hollywood. Partly furnished if desired. References. $130. GL. 4854.

9-ROOM modern, 4 bedrooms, 4 baths, Frigidaire, unit heat. HE. 7632.

8-ROOM bungalow, 2 bedrooms, 2 sleeping porches, breakfast room, 1 bath, unit heat, double garage, open, or phone 8-5, MO. 13586. 2115 Rodney Dr.

8 ROOMS, near schools, block Hollywood Blvd. 6046 Carlos. GR. 6109.

8 ROOMS, 4 bedrooms, north of Sunset. West Hollywood. $200. TU. 2722.

7 Room English
3 bedrooms, sleeping porch, studio living room. Single apartment over garage. Trees, flowers, lawn. ½ block N. Franklin. 1960 N. Alexandria.

7 ROOMS, 3 bedrooms, 2 baths, double garage, half block off Beverly Boulevard. No agents. 113 N. La Jolla ave.

7 ROOMS, furnace, double garage, enclosed garden, adults. $80. 1976 N. Berendo, Hollywood.

7-ROOM duplex, 1614 Fuller near Hollywood Blvd. GL. 9623. Key, rear.

7-ROOM house, 4 bedrooms, $80. Gentiles. 5111 Harold Way at Normandie.

6 SUNNY rooms, lower duplex, right rent to desirable adults with high school children. 8116 W. Norton.

6 ROOMS, modern. Right rent desirable adults. 7529 Hampton. GR. 2568.

6 ROOMS, stucco, ½ double, 1 bedroom, children's bedroom, extra bed, garage, back yard. $45.00. 507 N. Stanley Ave.

6-ROOM upper duplex, all modern, tile bath, ½ block North Hollywood Blvd. 1931 N. Mariposa. MO. 19620.

5 BEAUTIFUL room double, unit heat, stall shower, near La Brea, Melrose, high school. $60. 813 N. Formosa.

5 LARGE ROOM BUNGALOW. Newly decorated. Near schools. $50. 6721 De Longpre. WH. 7284. OR. 1071.

5-ROOM duplex, $60. Strictly modern. Kelvinator, shower. Beautiful location. GR. 4739 or GR. 4468.

5-ROOM modern duplex, $42.50. Garage. Near grade and Fairfax High. Bus and car. Lawn, shrubs. EX. 4124.

3 LARGE room apartment, garage, $30. 5239 Lexington. GR. 3626.

3 ROOMS, ½ double, nook, range, ice box. $30, adults. 5217 Lexington.

South and Southwest—25-B

10 ROOMS, 6 bedrooms, breakfast room, large hall, hot air furnace, garage, quiet street, trees, lawn, yard. Near W. Adams. $60. WA. 2114.

8 ROOMS, 2633 S. Normandie, only $50. Phone Barclay, Santa Monica 24067 or write 246 26th St., Santa Monica.

8 ROOMS, modern, near Manual Arts, Exposition Park, double garage. 4297 Brighton ave. Open.

7 ROOMS, $50, 3 bedrooms, garage, near Manual Arts. 1317 W. 41ST ST.

6 ROOMS, 2 bedrooms, sleeping porch, sun room, double garage. $45. Near 3 cars. 1206 W. 31ST.

6-ROOM bungalow, vicinity 54th-Western. Near school. $50. Owner. OX. 7558.

5-ROOM modern stucco and garage near cars, stores and schools. $40. Inquire 8321 S. Vermont Ave.

5 ROOMS, $40. ½ double, 2 upper bedrooms, tile features, garage. Adults. 5934 S. Olive near M car.

5 LARGE rooms, water, cars, lawn paid. 5101 S. Gramercy Pl.

4-ROOM white cottage, extra bed, garage, beautiful garden cared for, water paid. $27.50. U car. 1401 W. 37TH ST.

4 ROOMS, ½ double, garage, modern, ½ block Santa Barbara Ave. $35. 3980½ Halldale Avenue.

4-ROOM bungalow, nice grounds. Price and location right. 611½ W. Santa Barbara. Open 1-5. VE. 2659.

4-ROOM modern, extra bed, garage. M car. Figueroa bus. 429½ W. 41st Pl.

4-ROOM clean bungalow, nicely located. Garage. Adults. 635 W. 60th.

4-ROOM ½ duplex, tile, near Manual Arts. Cheap rent. 718 W. 43rd st.

4 LARGE rooms, tile bath and shower, garage. 3865 Arlington Ave.

3 ROOMS, garage. $25. Adults. 8117 S. DENKER AVE.

SMALL new bungalow, tile bath and sink, inlaid linoleum, garage, paved street, electroliers, just right for 2. $25. Runkle's Rental. 2982 W. Pico. EM. 0638.

$30. COZY, strictly modern, 4 rooms, nice yard, adults, garage optional. 1374 Exposition Blvd. VE. 6877.

2 WEEKS' RENT FREE
4-room modern double, extra bed. $35. Open 2 to 4. 3659 2nd Ave.

$40, 2-STORY, 7 ROOMS, 2 BATHROOMS. 232 W. 52ND PLACE.

East and Southeast—25-C

8 ROOMS, $35, 2 bedrooms, large lot, garage. R car. Hunt. 3342 Beswick.

4-ROOM modern house, garage. $35. 626 E. 35th st. RE. 5286.

3-ROOM duplex, $22.50, modern and garage. 430 E. 67th st.

North and Northeast—25-F

5-ROOM, modern, 2 bedrooms, garage, near school. $30. 2011 Baxter St.

4-ROOM new stucco; garage, $30. Adults. 1171 Portola Ave. CA. 5738.

4-ROOM new stucco, garage, $30. Adults. 1171 Portola Ave. CA. 5738.

ALTADENA 6-room stucco, 3 bedrooms. $40, near Fairoaks. OR. 9683.

TO LET—SUBURBAN, BEACH

Resort, Mountain Property—26

BEAUTIFUL 8-room furnished house on Santa Monica Canyon rim, 129 S. Rockingham, Brentwood Park, lease 6 months or longer to responsible party. Phone Barclay, Santa Monica 25279, or 24067.

W. H. REIDER, 528 W. Ocean, Long Beach. Specializing in beach rentals. Write for descriptive price list.

AVALON hillside home, by week, month or season, furnished. WA. 6707.

TO LET—[illegible]

AUTO [illegible]

FINEST [illegible]

JUST ready [illegible]

LOW [illegible]

CORNER [illegible]

STORE [illegible]

NEW [illegible]

LIGHT [illegible]

$40, [illegible]

BARBER [illegible]

BEAUTY [illegible]

LA BREA [illegible]

Offices and Desk Room

[illegible]

Southwest [illegible]
130 So. [illegible]

PRIVATE [illegible]

323 [illegible]

OFFICE, [illegible]

GROUND FLOOR [illegible]

For Rent—[illegible]

PRIVATE [illegible]

FINE [illegible]

FURNISHED [illegible]

DESK [illegible]

Industrial [illegible]

FOR LEASE [illegible]

WAREHOUSE [illegible]

FOR LEASE [illegible]

FOR rent [illegible]

FOR lease [illegible]

NEW [illegible]

TO LET—RANCH [illegible]

POULTRY [illegible]

BOATS, YACHTS [illegible]

WILL [illegible]

FOR SALE [illegible]

WILL [illegible]

AVIATION, AIRPLANES—

SINGLE [illegible]

AUTOMOBILES, USED—

AUBURN [illegible]

AUBURN [illegible]

AUBURN [illegible]

BUICK [illegible]

BUICK 1929 [illegible]

Buick 1929 [illegible]

Buick 29-31 [illegible]

BUICK [illegible]

BUICK [illegible]

BUICK [illegible]

CADILLAC [illegible]

Cadillac '28 [illegible]

CADILLAC [illegible]

CADILLAC [illegible]

CADILLAC [illegible]

CADILLAC [illegible]

CHEVROLET [illegible]

CHEVROLET [illegible]

Chrysler 75 [illegible]

Chryslers [illegible]

Chrysler 62 [illegible]

CHRYSLER [illegible]

CHRYSLER [illegible]

CHRYSLER [illegible]

CHRYSLER [illegible]

CORD [illegible]

CORDS—[illegible]

AUTOMOBILES, USED—
Miscellaneous —40

PACKARD '27 little 6 sport roadster, wire wheels, $695. $175 down. 534 S. FIGUEROA. Open all night.

PACKARD 6, 1928, 5-passenger sedan, motor overhauled. Fine condition. Guaranteed. OX. 7061.

PACKARD late '28 sedan, original finish, very clean. India tires. $125 down. $485. GARAGE, 2122 W. Pico.

PACKARD '28 big 8, Sport phaeton. At sacrifice. Terms. OX. 4292.

PIERCE-ARROWS, 1929s, custom 8's, club sedan and 7-passenger, 6 wire wheels. Owner in east. These cars must be sacrificed at less than half price. $485 down. 640 S. Figueroa.

PIERCE ARROW 1930

Sedan, run 400 miles. $2395. $500 down. 640 S. FIGUEROA.

PIERCE-ARROW, 80 roadster, '27, 6 wire wheels, side mounts, $695. Pierce-Arrow little 6 sedan '28, $390. $95 down. 534 S. FIGUEROA.

PIERCE-Arrow 8 de luxe sedan, '29, perfect. A beauty. 6 wire wheels, fender wells, trunk, etc. Sacrifice. $2195. 3676 S. MONETA. HU. 5335.

PIERCE-Arrow 81 roadster, latest '28 side wheel mounts. $295 down. 640 S. FIGUEROA. Open till 11 p.m.

PLYMOUTH '29 Sport Roadster $485. W. H. COOK, 1436 S. FIGUEROA.

PONTIAC '28 coach. A real car at a very low price. See this. Only $435. KELLEY KAR CO. 1225 S. Figueroa.

PONTIAC 1928 Cabriolet, A-1, $395. Between 5 and 9 p.m. GR. 7133.

REO '29 F.C. SEDAN. $875. HERBERT WOODWARD, INC. REO Distributor, 1236 S. Figueroa.

REO '27 sedan, run little, tires, finish new, $100 down. 534 S. FIGUEROA.

ROLLS-Royce 7-passenger sedan, 1926. Tires, finish new. Sacrifice. Consider trade for what? 640 S. Figueroa.

Studebaker '29 Cabriolet

PRESIDENT "8," 125 inch wheelbase, very low mileage, 6 wire wheels, fender wells. Carries famous CERTIFIED Studebaker guarantee. Only $1400. Terms.
PAUL G. HOFFMAN CO., INC.
1250 SO. FIGUEROA. WE. 4261.

STUDEBAKERS 8s $995

President State sedan or Regal sedan, 6 wire wheels, fender wells, trunk. $240 down. 640 S. Figueroa.

WHIPPET '29 98A Roadster, 6 wire wheels, side mountings. A luxurious car, low priced, only $130 down. KELLEY KAR CO. 1225 S. Figueroa.

WILLYS-KNIGHT 70-1928 coach; good rubber; A-1 mechanically; only $245. COOK'S, 152 W. Pico to 9 p.m.

WILLYS-Knight, '26s, '27s, $295 and $395. Sedans, Roadsters, Coupes. Open all night. 1350 S. Figueroa.

WILLYS-Knight 1929s, $695 and $795. Sedan, coupe or roadster, run little. $165 down. 640 S. FIGUEROA.

Willys-Knight 1926 coach, sedan, roadster, good condition, guaranteed. $145 down. Bame, 1201 N. Broadway.

WILLYS-KNIGHT '30 sedan, 4 months old. Private. 1634 E. 103rd. JE. 9559.

WINDSORS, 6s and 8s, roadster, sedan, $695 and $795, 6 wire wheels, tires, finish new, 25% down. 640 S. Figueroa. Open till 11 p.m.

AMBULANCE built on late model Lincoln chassis, 136-inch wheelbase. All new parts used. Side and end loader. A beauty. Priced to sell. MADDUX, INC., 1059 S. Figueroa. WE. 6114.

Trucks, Delivery Cars —40-L

FEDERAL 1928 2-TON STAKE
Graham 1928 dump, full-floating Timken rear axle, like new.
PRICED TO SELL
3649 SANTA FE AVENUE

FORD bus, 12 to 14 passenger, '29. A. A. 1½-ton chassis. AL. 5814. Glendale phone Douglas 7965.

KELLY'S USED TRUCK LOT
Parts for all makes of trucks.
1730 E. 9th St. TU. 2804.

GASOLINE tank truck, 1800 gal. Oval tank, 1929 GMC chassis. 1300 N. San Fernando Rd., Glendale. CA. 7084.

Chevrolet '27 Panel Body
Mack Truck Corp. 20th and Alameda

FORD trucks and deliveries, 25 to choose from. 430 E. 7th st. MA. 3297.

Trailers —40-M

PIKE TRAILERS, 2, 4, 6-wheelers, for sale or rent. PIKE AUTO TRAILER WORKS, 2615 SANTA FE AVE.

Trucks for Hire —40-N

TRUCKS for rent without drivers. 430 E. 7th. MA. 3297.

Automobiles Wanted —40-P

RELIABLE party wants Packard, La Salle, Cadillac or Pierce-Arrow coupe in good condition. $40 down and $40 a month. EX. 5473.

CHEVROLETS—Highest cash prices paid for late models. Mr. Hough. 1151 SOUTH MAIN. WE. 6311.

PRIVATE party will pay cash for hard-to-carry equity. 3632 Ramona Blvd.

WANT Chevrolet or Ford, 1927 to 1930. 4147 Normal ave. MO. 16775.

WANT best car $200 will buy. Private party. 7524 Beverly Blvd.

WILL pay $500 cash for late car. Consider equity. VE. 5074.

WILL pay cash for equity in 1929 or 1930 Ford coupe. AN. 3478.

FURNITURE—HOUSEHOLD GOODS, Sale, Exchange —30

REPOSSESSED VACUUM CLEANERS $9.75
GUARANTEED ONE YEAR
GOOD AS NEW
CRAMER ELECTRIC CO.
1303 W. WASHINGTON. WE. 2222.

BIRCH SMITH FURNITURE CO.
WAREHOUSE SALESROOM
3925 S. GRAND AVE. TR. 4121.
New and real good used special
Nearly new walnut dining table, 6 chairs $39.75
Green decorated bed, vanity chest and bench $49.50
Mohair davenport $49.75

OVERSTUFFED FACTORY SALE
ORDERED SOLD
The entire stock of one of the largest factories. Easy terms.
$55 Living room suite, $29.75.
$125 mohair suite, $57.75.
QUALITY UPHOLSTERING CO.
196 E. JEFFERSON at MAPLE.

10-PIECE solid walnut, hand-carved dining room set, cost $2000. Will sell for $1000. Nothing finer in period furniture and will grace the finest home. Coast Furniture Co., 861 So. Figueroa St.

FURNITURE, 9 rooms, packed, 4 overstuffed sets, piano, phonograph, want 1930 1½-ton panel truck, Ford or Chevrolet. What have you? 2032 West 24th street.

USED furniture and household goods in good condition, at sacrifice prices. Cash or credit. Overell's, 7th and Main.

CASH only, hundred used rugs, $5 and $10 up. Used furniture, stoves, ice boxes. Open evenings. Free delivery any place. 1378 West Jefferson.

WAREHOUSE SALE
Several lots of furniture and rugs, bargains, cash. Moxley's Warehouse, 1331 West Florence ave.

16TH CENTURY Venetian imported bedroom set. See at 279 Glenroy, Streets of Monterey, Westwood, after 2 p.m.

USED gas ranges and refrigerators. Low prices. Easy terms. Overell's Furniture Co., 700 S. Main. TR. 7351.

INVALID WHEEL CHAIRS FOR RENT
Hospital beds, crutches, cots, etc. Lou Skeels, 1912 S. Main. WE. 6105.

STOVE $10, bed $5, wardrobe $15, dining table $3, rocker $3, 10x15 rug, $15, etc. 2360 Scarff st. AT. 0366.

10 ROOMS, overstuffed, dining set, ivory twin and walnut bedroom sets. Rugs, range. 2229 W. 24TH ST.

SACRIFICE IMMEDIATELY—
Exquisite Furniture of 9 Rooms.
Dealer, Agents, call. 269 S. Harvard.

WALNUT dining set, $25; 2-piece living room set, $35; range, $10. Other bargains. 603 N. WESTERN.

4 ROOMS furniture, very cheap. Call between 11 and 2 p.m. Friday. 5903 DENVER AVE.

ALMOST new, $350, cost $800. Leaving. Montebello 845-W. Morning or evening.

WAREHOUSE bargains. New and used rugs, overstuffed sets, $35, bedroom sets, stoves, etc. 6505 S. Broadway.

ATTRACTIVE furniture of 4 rooms, ½ value, flat 1-4 block Ambassador, for rent cheap. 816 Fedora.

BEAUTIFUL $350, 4-piece walnut bedroom suite, reasonable. LA. 4694.

BEAUTIFUL 9-piece walnut dining set, almost new, $150. Phone OL. 4764.

ATTRACTIVE 3-piece ivory bedroom set; reasonable. 963 S. Wilton Pl.

8 ROOMS. Leaving. Must sell. Dealer, Agents do not call. 4183 S. Western.

EXCLUSIVE 2-piece damask living room set. Dealer. 831 S. BRONSON.

FURNITURE, antiques, oriental rugs. 908 S. Sycamore. WH. 1748. WH. 1749.

ORIENTAL Rugs, sacrifice 1-3 to ½ less. 4322 Beverly Blvd. HE. 6277.

FURNITURE, rugs of 10 rooms by piece. Dealer. Call 1191 CRENSHAW.

OVERSTUFFED sets, 50% below retail. Must raise money. 4817 S. Vermont.

FURNITURE of 20 single apartments. By owner. GR. 3966.

OVERSTUFFED mohair, private party. Also bed davenport. 3209 W. 10th.

USED rugs, all sizes, $7.50 up. 1744 W. Washington. Rug cleaners. RE. 6507.

OVERSTUFFED sets 50% below retail. Big factory sale. 3869 S. Vermont.

Furniture at Auction —30-A

AUCTION
FRIDAY, AUGUST 29TH, 10 A.M.
229 NO. WESTERN AVE.
Furnishings of 5 rooms, including 3-piece mohair set like new, enamel range, linens, Dr. Harold Kelly's
COMPLETE CHIROPRACTOR EQUIPMENT
All to be sold by the piece.
W. DWIGHT HAMMOND
Auctioneer — GR. 7753

AUCTION, Thurs., 2 p.m.
2610 Cochran Ave., near W. Adams St. Bedroom furniture, dining room set, 3-piece wicker set, good rugs, [illegible]

FURNITURE—HOUSEHOLD GOODS, Sale, Exchange —30

Furniture at Auction —30-A

Auction Today 10 A. M.
1425-27 W. 24TH ST., near VERMONT. Baby grand and upright pianos, electric radios, 30 pairs very fine rose velour drapes, Berkey and Gay walnut dining and bedroom sets, box springs, floss and inner spring mattresses, chimes clock, Venetian mirror, spinet desk, all white $200 Reliable range, very fine Wilton and imported rugs, porcelain refrigerators. Also large assortment medium-priced furniture, bedding, linen, bric-a-brac, etc. Come prepared to buy. A. N. Abell, Auctioneer.

AUCTION
Sat. Aug. 30, 6:30 P. M.
2836 S. VERMONT AVE.
Vermont Furniture Clearing House
BARGAINS FOR EVERYONE
WILL GREEN, AUCTIONEER

Auction, Friday, 10 A. M.
1848 W. ADAMS
Regular weekly auction sale conducted by members of L. A. Auctioneers' Association.

Furniture Wanted —30-W

HIGH-GRADE FURNITURE AND FURNISHINGS FOR CASH. REMOVE AT YOUR CONVENIENCE.
WESTMORE 8291
LEWIS S. HART. Evenings RE. 3402.

WANT to purchase furniture from private party, the contents of a home, including piano and radio. Will consider separate pieces. Dealers do not reply. RE. 5407. OR. 9643.

Must Have Furniture
Willing to pay highest cash price. Will remove at your convenience. RI. 3353, evening DR. 0388.

Call REpublic 9404
Let GREEN prove that he pays more for your Furniture and Furnishings.

More Cash for Furniture
The Open Market GL. 0707

WANT furniture at once for cash.
CALL HU. 4800

Phone HUmboldt 4517
MORE MONEY—ANY AMOUNT.

GET all your furniture is worth by calling an old reliable firm. CASH. AD. 4738.

We Pay 25% More
If you mean business, call RE. 9318.

CALL HUmbolt 5011
WE PAY THE PRICE

WILL buy or sell your furniture. Any amount. W. DWIGHT HAMMOND AUCTIONEER. GR. 7753.

WHEN ready to sell your furniture, any amount, call CALHOUN'S for best cash results. AX. 3889.

ALL kinds furniture. If you mean business I mean cash. Call any time. YOU GAIN 30%. HU. 1985.

OUR FREE APPRAISAL ENABLES YOU TO GET CORRECT VALUE FOR YOUR FURNITURE. AX. 3883.

CASH for high-grade furniture, antiques and bric-a-brac. EXposition 1174.

WOULD like to buy furniture from private party. OR. 2657.

FurnitureWanted HU. 9097

DON'T give furniture away. We pay the price. Call WE. 6671.

DESKS, CHAIRS, SAFES, FILES. Need badly. FAber 5101. [illegible]

WILL pay $400 cash or less for furniture for 6 rooms. OR. 3824.

FURNITURE and furnishings, complete home. Consider pieces. Cash. RO. 3221.

RUGS WANTED ALL KINDS. WILL PAY CASH. HEmpstead 8277.

WANTED—Privately, furniture, rugs, etc. Cash. MRS. NASH. EM. 6138.

TED PAYS MOST FOR FURNITURE. TRY ME. PHONE TH. 0702.

BELIEVE IT OR NOT, I PAY THE MOST, "AND HOW." OREgon 5736.

WANT high-grade furniture, rugs, pay spot cash. 1235 Rimpau. OR. 9663.

WANT FURNITURE FOR 15-UNIT COURT. PAY CASH. RE. 8502.

SEWING MACHINES—
For Sale, Exchange, Etc. —30-X

WE buy, sell, rent, repair. 3715 So. Vermont. RE. 7502.

MACHINES, pianos, organs, bought, sold, rent $1 up. 624 W. 9. TU. 5605.

MUSICAL INSTRUMENTS—
Sale and Exchange —31

The Wilshire Storage Co.
SENSATIONAL 3-DAY SALE FINE GRAND PIANOS, without a doubt the BEST VALUES IN LOS ANGELES. STEINWAY, SOHMER, A. B. CHASE, CHICKERING, KIMBALL, OTHERS. If you are looking for a high-grade grand at a bargain you'll find it here. Beautiful period models included. Many cannot be told from new.
$195 Buys A Grand Piano
DEALERS, AUCTIONEERS, invited
122 So. Western Ave.

Outstanding Values in Uprights and Grands!
Electric nickelodeon, bargain! Used Steinway, Mason & Hamlin, Schubert, Cable, Wellington and other uprights $45 up. Kurtzmann, Steinway, Steck, Stroud, Wheelock and other used grands from $325 up.
WAREHOUSE
15th & Los Angeles Sts.

RETIRING FROM BUSINESS
Pianos, Radios, Guitars
Banjos, band instruments, etc. Pianos include: Knabe, Gulbransen, Chickering, Fischer, Kimball, Steck, Ivers & Pond; many more. Terms. MARTIN MUSIC CO., 734 S. Hill st.

USED GRANDS, $389 UP
Knabe, Hardman, Kimball, Wurlitzer and many others. All renewed and fully guaranteed. Unusually low terms. FITZGERALD'S, 729 S. Hill st. Open Saturday evenings.

DON'T FAIL TO SEE THE WONDERFUL BARGAINS IN USED GRANDS AND UPRIGHT PIANOS. ALL SIZES AND PRICES. CASH OR EASY PAYMENTS. RICHARDSON MUSIC CO., 730 W. 7TH ST.

PIANOS rented, $1 month up. Players $3 month up; grands, $5 month up. Free delivery on period rental plan. Rent applied on buy later if desired. DANZ, 911 South Hill. VA. 8151.

RENEWED PIANOS, $65 UP
Knabe, Mason Hamlin and many others. Terms like rent. FITZGERALD'S, 729 S. Hill st. Open Saturday evenings.

Emerson upright $17, Chase $30, Hazelton $40, Steck grand $200, Knabe square grand $111 cash, terms also. 2251 Venice, near Western. 9 to 9.

BUY YOUR PIANOS AND RADIOS on our RENTAL PLAN. 4th floor.
May Co. Music Dept.

GRAND piano, late Kimball, make only $350. Easy terms. See if you can tell from new. 434 N. Beverly Dr., Beverly Hills.

PAY $17 storage charge, bungalow piano, and it's yours. One $21 due to close account. Rents $1 month up. Open nights. 864 S. Main. VA. 6252.

PLAYER PIANO $150
$5.00 per month, 30 rolls.
WHOLESALE PIANO WAREHOUSE
1234 So. Main St.

TWENTY pianos less than $100. Uprights, grands and squares, $1 week up, no down payment. 2251 Venice near Western. Open until 9 p.m.

PRACTICE PIANO, $48, $4 per month.
WHOLESALE PIANO WAREHOUSE
1234 So. Main St.

6 STANDARD GRAND PIANOS, sacrificed for quick sale. See Smith, Bekins Storage Bldg., 4176 W. Pico.

GOOD practice piano, $50, fine shape. 111 N. Gale Dr., Beverly Hills. OX. 2440.

STEINWAY used small upright, $90 and storage. Sell or rent $1 week. 140 S. BROADWAY.

STEINWAY antique grand, $100. Decker parlor grand, $275. Terms. Musical Storage, 913 S. Olive.

VIOLINS, 2 lovely old violins, foreign hand made. Owner. HU. 7015.

PIANOS, organs, machines, bought, sold, rent $1 up. 624 W. 9th. TU. 5605.

SACRIFICE, ELECTRIC DUO-ART reproducing piano, $200. UN. 4928.

MASON & HAMLIN piano, $65, used. See Miss Burr, 913 S. Olive St.

PIANO, good make, including quantity sheet music, $100. GL. 8398.

MASON & Hamlin mahogany A.A. grand. Bargain. 2256 Glendale Blvd.

$100 WALNUT upright piano, good condition. 3055 Romaine St.

$10 down, small mahogany grand. Storage, 2762 W. Pico. EM. 1972.

GRAND for small balance, terms. Storage, 2762 W. Pico. EM. 1973.

STEINWAY PIANO FOR SALE. Make offer at STORAGE, 913 S. OLIVE.

For Rent —31-A

OVER 100 PIANOS FOR RENT
Low as $1 month. Players $2. Grand $5. Rental applied on purchase. Cartage free. Storage, 913 S. OLIVE.

NEW grands, upright pianos rented. Lowest rates. Rent applies on purchase later. WURLITZER, 816 S. BROADWAY. FAber 4011.

GOOD RENTAL PIANOS
$4 A MONTH UP
BIRKEL MUSIC CO.
446 South Broadway. VA. 1241.

RENT a piano—Grand, uprights, players. Save you money, as low as $4 per month. PLATT, 832 S. BROADWAY. Open nights till 9. TR. 3171.

GOOD PIANOS, 50c WEEK—
FREE DELIVERY PLAN.
Starr Co., 3201 W. 54th st. VE. 7703.

PIANOS for rent, any style. Low monthly rental. Southern California Music Co., 806 S. Broadway. VA. 2221.

NEW studio piano, must sell at a sacrifice or will rent. J. Malbon, 6720 SUNSET BLVD.

PIANOS, rent 50c. Buy $1 week. 2251 Venice, near Western. Open until 9.

Wanted —31-W

Cash For Pianos. RE. 5155

CASH for uprights and grand pianos. [illegible]

RADIOS—EQUIPMENT—
For Sale, Exchange, Etc. —37

$1 RADIO SALE
All-electric, $19 up. Majestic, Victor, Grebe, Atwater Kent, Radiola, Kolster, Philco—floor samples, demonstrators, guaranteed. $1 down, balance long time pay plan. Radios rented $1 month. Apply buy later. Open nights. 864 S. Main. VA. 6252.

RADIOS FOR RENT
All electric, $3 and up per month. Rental can be applied on purchase price later. S. Cal. Radio Co. EX. 1161.

SEE Richardson's for bargains in radios and phonographs, all makes, any price. Cash or easy payments. 730 W. 7TH ST.

A. C., all models, $25, $35, $39.50, $59.50, terms. Radios rented. OL. 0611 for home trial. 4579 Melrose at Normandie. Open until 9.

RADIO service, $1, call work guaranteed. Southern California Radio Co. Oldest exclusive radio company in Los Angeles. EX. 1161.

ATWATER Kent or Radiola electric, $35. Wurlitzer console $49. Wolfe's, 547 S. Western. Open evenings.

BEAUTIFUL cabinet radio for sale. Cost $400. Sacrifice. Dealers don't call. AT. 9435.

NEW dynamic, screen grid radio, $29.50 less tubes. 2251 Venice. 9-9.

REPOSSESSED and used radios. All makes. 4162 Beverly Blvd. WA. 0235.

MACHINERY, ALL KINDS—
Sale and Exchange —37

"MEYER MEANS MACHINERY"
Headquarters for PEXTO Tinners' Tools, Punch Presses, Shears, Sheet and Plate Machinery.
MACHINE TOOLS
MEYER MACHINERY CO.
Sheet-Metal Production Engineers.
1939 Santa Fe Ave. VA. 1762.

AIR COMPRESSOR
BARGAINS
AT COST PRICES WHILE REMODELING OUR BUILDING
U. S. EQUIPMENT CO.
301 W. WASHINGTON. WE. 2202.

VISIT our new location for Machine tool bargains. HERBERT'S MACHINERY CO., Ltd. 2915 Santa Fe Ave. JE. 8111.

USED MACHINE TOOLS AT special low prices. MODERN Machinery and Supply Co., 470 E. 3rd.

AIR compressors and paint sprayers, $25, $45, $65, $95, $125. Some tire and garage equipment. 110 E. 11th.

REBUILT MACHINE TOOLS
Easy Payment Plan
Palmer-Oliver Co. 2014 Santa Fe ave.

THOMPSON BOILER WORKS
Steam boilers. Water heaters. Gas and oil burners. Boiler repairing.

NEW AND USED MACHINERY for machine shop, sheet metal and woodworking shops. 409 E. 3rd. FA. 3977.

PRINTING equipment, bought, sold and exchanged, large stock. J. P. McANDREW, 1312 Hill st.

PAINTING equipment bought, sold and exchanged, large stock. J. P. McANDREW, 1312 Hill st.

ELECTRIC MOTOR SHOP. Buy, sell, exchange. 310 E. 3rd st. VA. 8878.

6-INCH jointer with motor, small band saw, cheap. 355 S. Clarence.

BATTERY charger garage, size $29.50, cell tester, molds. 5100 W. Adams.

Machinery Wanted —33-W

SECOND-hand centrifugal pump, good condition, 20, 24 or 26-inch. State make, price, all details 1st letter. Cousen, 2333 Fox Hills Dr., L.A.

MISCELLANEOUS—
For Sale —33

FOR sale cheap, surveyors' railway transit (no tripod). Also alidade compass and miners' plumb-bobs. C. A. Hoffman, 1361 N. Havenhurst Dr., Hollywood.

BUTCHERS' SUPPLIES
Refrigerators, display cases, meat blocks, cutting tables, etc. SOUTHWESTERN BUTCHERS' SUPPLY CO., 56th and Long Beach Ave.

PAINT and wallpaper bankrupt stock. Paper 5-10-15c roll; flat white, $1.65 gal. Enamel $2.50 gal. Linoleum 35c yard. De Gregory, 909 S. MAIN.

WASHERS, repossessed. Thor, Easy, Maytag, Savage. Others. Special sale. Terms. Prices. 826 W. 7th st. TR. 7818.

WE RENT CHAIRS
Dishes. 5000 folding chairs, tables. Lou Skeels, 1912 S. Main. WE. 6105.

BUILDING materials. Easy payments. CANE BUILDING SUPPLY. 329 E. 9th. Corner Maple. TR. 7943.

SCOTT'S asphalt roof paints, shingle and paper, 50c a gallon. Scott the Roofer, 1336 Maple ave. WE. 4673.

AUTOMATIC water heaters, $10; toilets, $12. 204 W. Manchester. TH. 6296.

6x12 SNOOKER, good as new, full equipment. 2104 MAPLE AVE.

MAYTAG washer, like new, ½ price, after 3 p.m. 1052 W. FLORENCE.

FOR sale National pressure cooker, 12-quarts, like new, $10. OL. 3547.

GUNS. Bargains, finest American, foreign, also medium grades. RO. 5620.

HOFFMAN PRESS, LIKE NEW. $325. 924 W. 2ND ST.

WARDROBE trunk, excellent condition. Sell very reasonable. PL. 3679.

Office, Store Equipment —33-A

STORE FIXTURES
Grocery, butcher, restaurant equipment of every description. "Davis Has It." New, renewed and bankrupt. We manufacture. Easy terms. Free parking. Davis Store Fixture Exchange, 1349 S. Main. WE. 9059.

Desks, Office Furniture
3 CARS FACTORY SECONDS
50, 4 section steel files $17.50.
50 walnut and mahogany desks, $25.
WE RENT DESKS, FILES, SAFES.
235 S. Spring. Security. MU. 9508.

SHOWCASES, SODA FOUNTAINS, FIXTURES, OFFICE PARTITIONS, IMMENSE STOCK PRICED RIGHT. WEBER SHOWCASE & FIXTURE CO., 316-30 SO. LOS ANGELES ST. PHONE HU. 0460.

DESKS-CHAIRS-SAFES
FILES AND OFFICE SUNDRIES
Ware Desk & Safe Co.
831 So. Olive st. TUcker 8822.

COMPLETE OFFICE EQUIPMENT WHOLESALE AND RETAIL
SPECIAL DESK BARGAINS
NOW AT ACTUAL COST
400 SO. LOS ANGELES ST.

CAFE fixtures, store equipment, used counters, stools, registers, ranges, steam tables, terms. Calif. Store Fixture Co., 753 S. Los Angeles. FA. 4052.

PRICED to sell, used very little, roll-top desk, rotary chair, table and costumer, all match, light oak, $75. Phone Mr. Butts, VA. 1361, Station 6.

BARGAINS in used kitchen equipment for hotels, cafes. Case Manufacturing Co., 208 S. Spring. MU. 2581.

CALIF. RESTAURANT EQUIPMENT
Complete equipment. New and used. Terms. 380 S. Los Angeles. MU. 4301.

CALIF. RESTAURANT EQUIPMENT
Complete equipment. New and used. Terms. 380 S. Los Angeles. MU. 4301.

USED Desks, Chairs, Tables. Some new repossessed at bargain prices. Terms. 1200 S. GRAND AVE.

USED office furniture, buy, sell, rent typewriters. Western Office Furniture Co., 905 S. Hill. FA. 3795 and 96.

DESKS, SAFES, CHAIRS, LOCKERS. We buy, sell, rent desks and files. LOU SKEELS, 1912 S. Main. WE. 6105.

WHERE BARGAINS REIGN
OFFICE EQUIPMENT
Los Angeles Desk Co., 848 So. Hill.

SAFES, DESKS: NEW AND USED. SHEALY SAFE CO., 944 S. Main.

USED OFFICE FURNITURE
631 S. Spring, 3rd floor. VA. 5305.

FIREPROOF office safe, good as new. 400 SOUTH LOS ANGELES STREET.

McCRAY REFRIGERATORS and DISPLAY cases. 1340 E. 6TH. VA. 7836.

CASH REGISTER BARGAINS, all sizes. Easy terms. 214 E. 6th. VA. 9221.

Typewriters and Supplies, Adding Machines —33-B

ADDING, bookkeeping machines, typewriters. Bought, sold, exchanged. Student rental 3 months, $5.
TYPEWRITER INSPECTION CO.
325 W. Second St. TR. 5858. TU. 1271.

ALL makes, rebuilts, at 35 to 70% below manufacturers' new price. Terms $5 monthly if desired.
WHOLESALE TYPEWRITER CO.
440 S. Spring st. Phone TU. 7112.

ALL MAKES typewriters sold and rented. 200 machines to select from. Special student rates. 3 months $5. California Typewriter Exchange, 258 S. Broadway. MU. 1910.

ADDING, book-keeping machines and typewriters, bought, sold, exchanged. Los Angeles Adding Machine Co., 917½ S. Broadway. TU. 6294.

REMINGTON, $10; Smith, $22.50; Underwood, $25. 208 W. 2nd st. VA. 9838.

TYPEWRITERS rented 3 months, $5. Free delivery. Fitzroy 1122.

Clothing, Furs, Etc. —33-D

FOLKS, I am back from New York with some of the GREATEST VALUES and STYLE in FUR COATS AND SCARFS. Rose Ann Sitkin, 339 S. Western, near 4th. EX. 2833.

MEN'S suits, nearly new; too small for owner; fine material; made-to-order; size about 38. OR. 1009.

YUKON RED FOX FUR, never worn. Worth $300. Sacrifice. PL. 3679.

FUR coats, $50; foxes, $10; trimmings. Room 601, 719 S. Los Angeles.

$300, YUKON RED FOX FUR. Will sacrifice for $150 cash. PL. 3679.

CASH paid for ladies' smart apparel. 1629 W. 6th St. DR. 1935. D car.

Jewelry, Diamonds —33-E

SACRIFICE lady's fine diamond ring, $45, cost $130. RO. 6595.

DIAMONDS FOR LESS AT KUSEL. 406-7 Stimson Bldg., 3rd and Spring.

Cameras, Supplies —33-H

FOR sale, 3¼x4¼ Graflex camera and extras, A-1 condition. C. A. Hoffman, 1361 N. Havenhurst Dr., Hollywood.

Lumber, Building Materials —33-K

USED lumber, pipe, fittings, tubs, sinks, etc. Cheapest prices in town. We deliver. L. A. Wrecking Co. [illegible]

[illegible]

MISCELLANEOUS—
For Sale —33

Houses to Be Moved —33-V

6250 FOUNTAIN Avenue, northeast corner of Fountain and Vine street. Modern stucco bungalow, Belgian design; 2 tile baths. Real bargain for right party.

WANTED: 5 or 6-room bungalow, to be moved. Must be in good condition. WH. 4044.

2 FINE homes for sale to be moved at once. 2164 and 2180 W. 25th St. 926 VINE ST. GL. 1169.

8 SINGLE and double houses, 3 to 6 rooms. Owner at 930 E. 9th. VA. 8135.

STUCCO DOUBLE, 30x60, MODERN. 5120 S. SAN PEDRO.

WANTED—
Miscellaneous —34

BOOKS BOUGHT
HOLMES BOOK CO.
814 WEST 6TH ST.
PHONE TR. 2285

We Pay Cash in 3 Hours
FOR RESTAURANT FIXTURES
J. J. SUGARMAN & CO.
415 EAST 9TH ST. VA. 2391

DESK—3-flat or rolltop, also files, safes. Cash. Mr. Hirsch. MU. 9508.

OFFICE and restaurant equipment wanted for cash. HUmbolt 5011.

Clothing, Furs, Discarded —34-A

WE pay most for men's used clothes. Goods of all kinds. Kisner. MA. 4474.

Diamonds, Jewelry —34-B

WE PAY MORE CASH
For your DIAMONDS, WATCHES, Jewelry, Silverware and Everything
BROKERS' JEWELRY CO.
512 S. BROADWAY, 2ND FLOOR

DIAMONDS, pearls, gold, silverware and other articles wanted.
Top Prices Paid
MARKWELL & CO.
307 S. Hill, Suite 308. TU. 9291.

DIAMONDS, JEWELRY BOUGHT
Highest prices. No delay.
W. H. KLEIN
508 Loew State Bldg., 7th-Broadway.

WE PAY MORE FOR DIAMONDS
EMERALDS, OLD JEWELRY
711 Loew's State Bldg., 7th floor.

WE BUY OLD GOLD, JEWELRY AND DENTAL GOLD. 104 W. 9TH.

DIAMONDS bought for cash. M. Light, 426 Bank of America Bldg., 7th-Spring.

CASH for diamonds and gold. Karl Zack Co. 715 Foreman Bldg. VA. 9105.

SWAPS—
All Sorts —36

ACREAGE. French lady financially embarrassed, loses stock market, wishes to exchange acreage for rent of nice furnished apartment or house. Also sacrifice same at your own price. Address A, box 24, Times Office or call CR. 5301.

ACREAGE or lots for White Leghorns. Langdon, 7746 Topanga Canyon, Owensmouth.

AUTO, Cleveland coach '26 to be sold for repairs and storage, take part cash, balance trade. Inter Service Station, 6301 Avalon Blvd.

AUTO—Marmon big 8 custom sedan, cost $4700, tires, finish like new, $1175. Swap for what have you? 1330 S. FIGUEROA.

COUPE, '30, Chevrolet, upholstered furniture, old valuable engraving for larger late model coupe, or Chevrolet for equity, '30 Buick coupe. EM. 1303. OX. 5686.

EQUITY $1200 5-room stucco, for what? Balance $3656. YO. 4613.

EQUITY $2500 in San Clemente home, make offer. WA. 1367.

GARAGE home, hillside, good for tuberculosis or asthma. Want square piano to $150, 1st payment or what? YO. 8794.

LOTS, 2, SMILE PARK, TO TRADE for ANYTHING USEFUL. OL. 0429.

OIL painting by Orchardson, 48x42. Fine work of art. Want auto, sedan. GA. 9449. 3287 Verdugo Road.

PAINTING, papering for automobile or what have you? GR. 0368.

RADIOS, all makes, take anything of value. 1632 Maple Ave. WE. 9232.

SAFE, medium size, like new, exchange for good radio. 440½ N. Norton.

WILL sacrifice $1750 equity in fully improved lot near Chevy Chase Drive in Glendale for $100, or will trade. VA. 9881.

5-ROOM modern stucco, $6000. Want $1000 auto clear as down payment. Balance $5000. Sold at $8500. At Western and 78th Pl. LA. 7370.

1515 DURANGO, PICO DISTRICT. High-class 14-room duplex. Rent $140. New. Encumbrance $7500. Price $16,500. For what? Owner, CA. 6217.

NEW Westwood home, $2500 equity. Sell at sacrifice or trade for late model car. CR. 3334.

SWAP equity in good business lot for used sedan or what? Phone Cleveland 62266.

SECOND-Hand store. Variety of goods. Consider sale or trade. 810 E. 7th st.

$1500 EQUITY, Glendale bungalow, for cash or what? OR. 7100.

REARER SPORT BOAT, CASH OR USED CARS. TH. 0745.

WILL trade equity in house for car and radio. HE. 2756.

LIVE STOCK, CATTLE—
Horses, Mules, Etc. —43

8 ACRES alfalfa, 25 cows, near El Monte, terms. Room 524, 117 W. 9th.

WANT saddle horse, large. Address A, box 306, Times Branch.

30 COWS, 3-year milk contract, 40c gallon at dairy. Room 405, 514 W. 8th.

POULTRY, DUCKS, GEESE—
Rabbits, Supplies, Etc. —44

WANTED POULTRY. Highest prices paid. Call anywhere. CITY POULTRY, 2923 S. Hope. AT. 6263.

4 BROILERS, dressed, $1; pullets, 75c. 801 W. Victory, Burbank. Pullet Farm.

PETS AND SUPPLIES—
For Sale, Exchange, Wanted

Miscellaneous —46

2 BEAUTIFUL spider monkeys, very tame, $19 each. 406 W. Florence ave.

Birds —46-A

2 BEAUTIFUL moving picture parrots, talking and acting, cheap, apply after 6 p.m. Corner 9th and St. Andrews Pl. Apt. 206.

TALKING parrot, exceptionally so. Also puppy, 4 months old Chihuahua, very bright, weight 2¼ pounds. 3061 W. ADAMS BLVD.

FLOWERS' tropical bird farm for farm raised birds. 17355 Ventura Blvd.

RARE Birds of all kinds. BIRD WONDERLAND, 15640 Ventura Blvd.

JOHNSON'S Hollywood Bird Aviaries. 5818 Carlton Way, Hollywood.

RARE birds, all varieties. ALTADENA Aviaries, 505 Atlanta, Altadena, Cal.

Dogs —46-C

COCKER Spaniel puppy, pedigreed. 1957 W. 67th st. YO. 5330.

ENGLISH bull pups. Call Terrace 0428. 2165 Corson St., Pasadena.

POMERANIANS wanted in exchange for birds, all varieties. TH. 9272.

SCOTTY puppies, male and female, pedigreed. Phone Terrace 3783.

WIRE-hair puppies, sired by Desert Hawk, male, house broken. Sacrifice for quick sale. 636 So. Western Ave.

WIRE-hair, female, 7 months, fine pedigree, house-broke, $50. 450 N. Alta Vista Blvd. WH. 1361.

WANTED: Good home for male fox terrier puppy. NO. 1685.

HOUSES—
For Sale

Miscellaneous —50

HOLMBY HILLS ESTATE
10-Room Spanish. Grounds 212x263. 20-foot reception hall opens on cloistered porch with perpetual view. Living-room 17x30, solarium 17x17. A master bedroom and 4 baths. Contains every modern feature. Elaborate landscaping. Ideal location surrounded by beautiful homes. Price $52,500 on terms to suit. Call MU. 4221, Station 30, or MO. 14461 evenings.

Bargain Extraordinary
10 ROOMS, 3 BATHS
$16,000
Corner, Wilshire district, near school, car line, stores, etc. Best value in years. Call Mr. Gill for inspection.
The Henry de Roulet Co.
3714 Wilshire. DU. 4400.
Resident phone HO. 4314.

FREE TRANSPORTATION TO STREETS OF OLD MONTEREY
The most interesting intriguing home display of 1930. We will send individual cars and transport you to this development if you are interested in purchasing or building a home. Please make your appointments a day in advance. Call Douglass Ellis. HO. 7901.

UNUSUAL Spanish home just completed in beautiful Moreno Highlands, magnificent view. Public utilities all underground. New concrete pavements and electroliers. School facilities and transportation. 15 minutes from Hollywood, Glendale or downtown L. A. $10,500. $1000 cash, balance terms. OLy. 7700.

FOR SALE—Attractive English home, located on corner, 901 S. Tremaine, 3 blocks from L. A. High School, 3 blocks from John Burroughs Junior High School. Contains 7 rooms, 2 baths, also room and bath over garage. A well built, attractive home that I will sell on terms to the right party. No trades. Owner. FA. 4181.

WESTWOOD HILLS
Come, see this lovely spacious 5 bedroom, English home, nestled in a garden of flowers, the nicest residential district in Los Angeles. A stone's throw from Holmby Hills and Bel Air. Price $39,000. Terms. Jamison. OX. 1137.

$5000 FURNISHED, 3-room house and sleeping porch, large lot, [illegible]

HOUSES—
For Sale

Miscellaneous —50

$100,000 HOME
FOR
$65,000
Completely Furnished

Located in Beautiful California Riviera with wonderful landscaped approach; commands unobstructed view of ocean, Catalina and all of Los Angeles Valley; home beautifully furnished at a cost of over $35,000; 15 rooms including large living room, library, solarium, dining and breakfast rooms, 4 master bedrooms and baths with stall showers, 2 maids' rooms and bath; chauffeur's quarters; every modern convenience.
DRIVE OUT BEVERLY TO RIVIERA
SEE
13577 D'Este Drive
W. A. SEAMANS, JR., LTD.
3508 W. 6TH STREET
FItzroy 2191

BEST BUY
IN
WINDSOR SQUARE
SEE
502 SO. WINDSOR
OPEN 11 TO 6 P.M.
Beautiful Italian Home. Large living room and solarium, delightful patio, 4 master bedrooms and baths, 2 maids' rooms. LARGE CORNER LOT. Will take smaller house in trade. Fitzroy 2191.

HONEYMOON HACIENDA
ON LARGE CORNER LOT
FULL PRICE $7650
Gleaming white stucco bungalow, 7 rooms. Large living room. Breakfast room furnished, buffet, table and 6 chairs. Dream kitchen, full tiled walls, electric refrigeration, double sinks, ample cupboard space, 3 hand decorated bedrooms, 2 tiled baths, stall showers. Unit heat. Sprinkling system in. Garden fenced. Gay awnings. Double garage. Schools, shops and transportation but a step away. Call Mrs. Larson, HO. 7902, evenings MO. 183-04.

6416 W. 5TH ST.
WILSHIRE-FAIRFAX DISTRICT
If you are tired of living in flats or apartments see this remarkable value. Price $13,750. Beautiful new 7-room SPANISH-MONTEREY home, 3 bedrooms, 2 baths; full tile kitchen; unit heat; complete in every detail. Well constructed and in good taste. The plans are by a Certified Architect.
Just completed and offered for sale by Builder. Open daily for your inspection.

5-ROOM modern bungalow, living room, 2 bedrooms, sleeping porch, kitchen, breakfast nook, bath, garage, nice yard, 10 minutes to 7th and Broadway. "R" car. Near schools, stores, etc. Sacrifice $4950; cash or reasonable terms. Owner, 730 Penrith Dr. CR. 1633.

$11,000 Cost $15,500
TYPICAL SPANISH BUNGALOW
3 bedrooms, 2 baths, solarium. Mahogany floors. Beautiful gardens.
Dippell-Wallace-Bermant
240 N. Larchmont. GLad. 2186.

345 So. Orange Drive
OPEN FOR INSPECTION
7 rooms, 3 bedrooms, 2 baths.
HOWARD & HOWARD
S.E. cor. 6th & Oxford. DU. 1845.

300 S. McCadden Place
OPEN FOR INSPECTION
Just completed for owner.
HOWARD & HOWARD
S.E. cor. 6th & Oxford. DU. 1845.

GOING TO BE SOLD
345 SO. HARVARD
60x150
Improved with beautiful 9-room 2-bath bungalow. Lot alone worth $6000 more than owner will take.

WHO wants to pick up a real bargain in a new home located in one of the choicest close-in residential districts in Los Angeles. 7 rooms, 3 bedrooms, 2 baths, electric refrigerator. $10,500. $1000 down. OL. 4709.

HOLMBY HILLS
Here is an estate that has unsurpassed view and close to Beverly Boulevard. Easy to build on. Price less than $20,000 per acre. WH. 8023.

2-STORY Spanish stucco, 7 large rooms, 2 baths, furnace heat. North of Vernon avenue. $2000 underpriced. Owner and builder, 4307 Crenshaw Blvd. VErmont 5398.

5-ROOM house on Lucille ave., E. Hollywood, on valuable B Zone lot. One mortgage. Will take lot or $1750 for equity. OX. 7161.

Larchmont Boulevard
Beautiful 8-Room Modern Home. Will sacrifice or trade. OX. 5249.

NEW stucco 7 rooms, 2 tile baths, all tile kitchen, unit heat. Near school and Beverly bus. 401 N. ORLANDO ST. Open daily.

MODERN 8-room 2-story, ½ block Angeles Mesa and Slauson. Cost $16,500. Take $8500. 5752 11th Ave. OR. 7160.

FORECLOSURE ON FIRSTS RESIDENCES AND INCOME. WE FINANCE PURCHASES. NO EXCHANGES. MAdison 2291.

6657 COLGATE AVE., 7 ROOMS, 2 baths, $10,750, owner. WH. 3295.

A REAL foreclosure bargain. For appointment, FA. 2333. Mr. Arthur.

West and Northwest —50-A

BARGAINS FOR HOME BUYERS
$1000 cash buys $4200 home, 6 room, 3 bedrooms, near yellow car. Balance easy.

$500 cash buys $2500 home, 4 rooms, 2 bedrooms, near yellow car. Balance easy.

$300 cash buys $9500, new duplex. Balance of $9200 on terms.
MEDINNIS INVESTMENT & LOAN CO., 4225 W. Washington. EM. 9112.

3 BEDROOMS brand new Spanish bungalow, country club district, stone's throw from 3 golf courses, only 17 minutes from downtown. Near 7c car, schools, shopping center. Electric refrigeration, tile bath, stall shower, 2-car garage, landscaping, etc. Get the price and compare with building costs. Your own terms. Key at 4322 Crenshaw Blvd. VE. 1176.

$10,000 UNDERPRICED
432 S. Manhattan is the best buy in Wilshire district. Drive by and look for yourself. Price $22,500 including all furnishings, drapes and carpets.
Phone MR. URNCHEL, OX. 6151.

6-ROOM HOME, nearly new, just north of Wilshire. Near Robertson. Take less than paper foreclosed on. Large living room, real fireplace, 2 bedrooms, elegant bath, breakfast room, wonderful kitchen, unit heat, double garage. Large lot worth nearly total price. ROGER DAHLHJELM, 720 Rowan Bldg. FA. 1136.

$10,500
Finest 7-room Spanish bungalow, Moreno Highlands, 3 bedrooms, 2 baths, unit heat, electric refrigeration, double garage, $500 cash, balance like rent. Actually worth $12,500. Call OLympia 4410.

HANCOCK PARK
630 CHEROKEE AVE., N.
$19,000, for sale by owner, leaving city, 4 bedrooms, 3 baths, thoroughly modern. Delightful home. OL. 6910.

Just $15,000 Finished
New 7-room bungalow, modern to last detail. Open 9 a.m.-9 p.m. 146 No. Alta Vista. OR. 1255.

BEAUTIFUL 2-story English home, 8 rooms, 2 baths. Wilshire-Fairfax tract, 1st mortgage $6500. Price $9500. Address Z, box 378, Times Branch.

MODERN 7-room home in heart of Wilshire's finest development at foreclosure cost; give clear title. 849 S. HARVARD BLVD.

NEW 9-room Los Feliz home near Lowry Rd. 4 bedrooms, 3 baths, level lot, wonderful view, priced low. Open 2 to 5. 3373 Lev Dr. OR. 1166.

CHOICE 10 ROOMS
Double bungalow, sacrifice. EM. 7785.

ECHO PARK 7-room stucco. Cost $9850. Sacrifice $6650. $500 down. OR. 7100.

NEW 6-room stucco, $6250. W. Pico. Frigidaire, etc. $750 down. OR. 9604.

FOR quick sale by owner, 7-room house. 954 S. Catalina. DU. 8772.

$6250. 7-ROOM stucco, modern, must sell. Look it over. 4339 W. Adams.

South and Southwest —50-B

Angeles Mesa Homes—
4-5-6 and 7 rooms, $4800 to $7950. All improvements in, no assessments. Easy terms. Angeles Mesa Land Co., owners, 3600 W. Slauson. VE. 0140.

$5500—$1000 CASH
A foreclosure, 5-room modern stucco like new, lot 50x135, sold at $8500, high ground, first house off Western. Open today. 1817 W. 78th Pl. LA. 7370.

7 LARGE rooms, stucco, 3 bedrooms, 2 baths, colored tile, sanitas walls, large closets. Stucco fence, double garage, 50-foot lot. 1628 W. 82ND ST. [illegible]

[illegible]

HOUSES—
For Sale

South and Southwest —50-B

BY FORECLOSURE
AUCTION! Today, Thurs., Aug. 28, 2 p.m. 4-ROOM HOME, lot about 40x135 ft. . . at 1407 East 27th st., near Central ave. This property, due to delinquency, WILL BE SOLD TO THE HIGHEST BIDDER OVER PRESENT INCUMBRANCE OF $2672.50 and subject to bonds (balance) of $155.00. Now rented for $30 per month. C. H. O'CONNOR & SON, auctioneers. Fitzroy 2134.

VIEWPARK BARGAIN
Beautiful 6-room stucco in highly restricted Viewpark. Large lot, fine grounds. All assessments paid. Surrounded by wonderful homes. Near stores, schools and carline. Way underpriced at $8500. Reasonable terms arranged. Balance in monthly payments to include 7% interest. If interested phone Dean Howard, WE. 0251, evenings RO. 7578, or see me at 1916 SOUTH BROADWAY.

Florence Near Vermont
6 rooms, 3 bedrooms, 2 garages, rented; 40x122 to alley. 100-foot paved boulevard. Total price $4750. Small cash payment. No monthly payments. Owner gone to Germany and must sell. Call 7110 S. Vermont. Phone TH. 3140.

$1500 UNDER PRICED
FULL PRICE $5250
New 7-room stucco on paved street, all bonds paid. Large living room, Sanitas throughout, real fireplace, hand decorated. A beautiful home. $1750 cash. Owner, 7419 S. Western.

NOW BUILDING HOME SUPREME
7-room Spanish beauty, 3 bedrooms, breakfast room, stall shower, latest colored plumbing fixtures, 2 baths, double garage, 50-ft. lot, paved street. Only $4900. $850 down. Hurry to 8310½ S. Vermont. TH. 8107.

GOING TO EUROPE
GREAT SLAUGHTER
My lovely home must go this week. $5000, easy terms. Beautiful trees, flowers, shrubs. This is about half its value. 3638 4th Ave.

$350 Down, 2 Houses
Balance $3900. Near Florence and Vermont. 4800 S. Figueroa. AX. 6829.

BEAUTIFUL new 5-room and large breakfast room, stucco, hand decorated, priced very reasonable. 523 W. 106TH ST. Phone PL. 6584.

East and Southeast —50-C

FRAME HOUSE ON LOT 43½x142. Near Goodyear plant. Bargain. Must sell, terms. Owner, 1146 E. 62nd st.

$3200, $160 cash, modern 4-room stucco. 834 E. 108th st. JE. 8960.

North and Northeast —50-F

FORECLOSURE sale, 4800 Corliss St., Eagle Rock, 2 blocks from Occidental College. 5-room modern home; double garage, 50-ft. corner lot. Will deed to anyone paying indebtedness, which is $4500; 1st mortgage $2700, 6%. Can remain until paid out, at $200 per year. Balance must be cash. Call owner, Mr. Dunn, AN. 3858, 9 a.m. to 5 p.m. Courtesy to brokers.

HOLLYWOOD—
For Sale, Exchange, Etc.

$22,500 NOW SACRIFICED for $14,500
$2000 cash.
Beautiful new hillside home. Nine rooms, four bedrooms, three baths. Magnificent view. 1467 Kings Road. Within ½ block of Sunset.
See owner.
SAN PEDRO LUMBER CO.
1518 Central ave. Phone WE. 4341.

8-ROOM, 2-story, 4 bedrooms. Must sell to settle estate, $4000 under value. Near junior college. $12,000. Act quick. Best buy in Los Angeles. OL. 4719.

2-STORY new 7 rooms, 2 baths. Wonderful view. 10 minutes Bullock's Wilshire. OL. 7746. MO. 19790.

AM compelled to sacrifice my equity in beautiful 10-room double, North Hollywood. Make offer. HE. 5893.

6-ROOM home, 4 blocks north Franklin. Price $17,500. 4 year 6% loan. Consider exchange. Owner. HO. 4698.

9 ROOMS, Laurel Canyon home for Beverly Hills. Owner GL. 2842.

FORECLOSURE, 3-family flat, 50x150. $2500 handles. 1840 N. Whitley. OR. 8215.

BEVERLY HILLS—
For Sale, Exchange, Etc.

AMONG THE BEST
It will pay you to see these before you buy.
708 N. Bedford, 10 rooms....$49,500
803 N. Linden, 10 rooms....$59,500
804 N. Linden, 14 rooms....$85,000
VANCE WALLIN
Builder of fine homes. CR. 4652.

320 SO. RODEO
BEVERLY HILLS
9 rooms, 4 bedrooms, 3 baths. The superior home at a low price. $18,750. $3500 DOWN.
LIGHTED EVENINGS

REAL HOME BUYERS
If you have $3500 cash I can show you the sweetest buy in Beverly Hills at only $13,800. New 8 room Spanish, 3 baths, den, tile kitchen, etc. Truly gorgeous. On 54 ft. lot. Mr. Kernehan, OX. 6168.

FOR SALE, $14,750
GENUINE SACRIFICE
At 611 North Camden Avenue, most exclusive section Beverly. Large lot 60x160, beautifully landscaped and typical English bungalow open for inspection. Owner, 321 S. La Brea. WH. 2314.

254 SOUTH BEDFORD
NEW 10-ROOM HOME
Very easy terms if desired.
George Elkins Company
433 N. Camden Drive. OXford 1127.

Don't fail to see this
NEW SPANISH HOME
616 N. Sierra Drive.
The best buy in Beverly Hills for the money.

MONTEREY design 2-story, 4 bedrooms, 3 baths, library, patio, lot 80x150, $25,000. Take $10,000 in trade. Convenient Catholic school and church, at 508 N. Bedford Dr. Owner, OX. 5137.

Special Buy by Owner
LOW PRICE AND GOOD TERMS
New 2-story Spanish home.
616 N. RODEO DRIVE.
Open 1 to 5. OX. 4914. OX. 4288.

LESS THAN COST
5-room beautiful modern bungalow, close theater, school, etc. $7000. NELLIE of Beverly. CR. 5097.

FOR SALE OR EXCHANGE.
By owner, beautiful modern 10-room house; will accept clear lots or acreage for equity. HO. 0686.

$5000 UNDER price. 7-room duplex, 2 baths, Frigidaire, furnace, near schools. $17,500, no trades. 447 S. Bedford Dr. OX. 4788.

BEVERLY HILLS EXCHANGES
GEO. F. READ, INC.
Phone OXford 6177.

SEE 626 ALTA
KEM & ELKINS—OX. 1171

WOULD like to sell half interest in my business lot on North Rodeo Drive. CR. 5308.

WILL TRADE 8 apartment building, just off Wilshire. Phone OX. 9774.

$7650. NEW 5-room. 423 S. Almont Dr. GR. 1911 or CR. 6019. Builder.

WESTWOOD HILLS—
For Sale, Exchange, Etc.

SACRIFICE beautiful 7 rooms, near grade school, Wilshire Boulevard and university. Ideal location. $9750. Mortgage $5000, 3 years, 7%, balance easy. MR. BELL. EX. 1149.

2307 Manning. See this new beautifully appointed Spanish, every convenience. Priced right. OX. 0734.

1483 GLENDON AVE., 8 rooms, will take lot up to 14000 in Westwood. Phone owner. RO. 8201.

10328 EASTBOURNE Ave. New 7-room, 2 baths. For key call owner. LA. 5110.

7-ROOM house near University. 10807 Wellworth ave. West L. A. 32303.

GLENDALE—
For Sale, Exchange, Etc.

MUST SETTLE ESTATE
REDUCED OVER $5000
$8750
2-story stucco, Kenneth Road and new Hoover High section. Large level lot, view over valley. 3 sanitas bedrooms. Mahogany trim. Electric refrigeration. Marvelous value.
J. I. WERNETTE & SON
219 So. Brand. Douglas 2020.

$7200—$750 DOWN
NEW 2-STORY SPANISH
Nothing in Glendale to compare with this home at the price. All tile roof, many oak trees, close to foothills, schools and transportation. 4 bedrooms, 2 baths, furnace, $60 per month includes all payments.
SHOOK REALTY CO.
116 S. Brand. Realtors. Doug. 3590.

ROSSMOYNE
NEW TWO-STORY, 9 rooms, 5 bedrooms, 3 baths. Large lot. Embodying all the modern features.
$12,500 TERMS
M. GANNON
with
J. E. PETERS, BUILDER
203 S. Brand. Do. 3030.

7-ROOM STUCCO
2 bedrooms and sleeping porch, near schools and transportation. Nice lot with sprinkling system. Price $4750. Cash down, $750. JAS. H. BOLEN, 211 W. Broadway. Doug. 1722.

[illegible]

GLENDALE—
For Sale, Exchange, Etc.

Ideal Location!
NEW 2-STORY STUCCO
HAND MADE RED TILE ROOF
TWO TILE BATHS. UNIT HEAT
$9,400—$1,500 CASH
IT'S A DREAM! Beautiful brand new two-story home on high, sightly level lot, among Glendale's finest homes, large living room, planked teakwood floors, beautiful interior stucco walls, French doors opening to walled patio. Large dining room, dainty breakfast room, ideal kitchen. ELECTRIC REFRIGERATION, bedroom or den, tiled bath downstairs; two large bedrooms, one opening to balcony, the other to large canvassed deck, affording wonderful view of city and valley, colored tile bath upstairs. You will not find the equal of this home, for the price, anywhere. Exclusive agent. Open Sunday.
Greenlaw Realty Co.
148 S. Brand. Douglas 8201.

Beautiful 7 Room Stucco
2 TILE BATHS. FURNACE HEAT
6300 DOLLARS
This beautiful home with 2 tile baths, furnace heat, 3 bedrooms, large closets and dressing tables, was listed for the first time today. The location is wonderful, close to schools and car. The lot is large with lawn and shrubs, back yard fenced, two-car garage. The expensive drapes are included. Will give easy terms. Open.
AKERS REALTY CO.
212 North Brand. Doug. 3367.

MUST BE SOLD
7-room Spanish home, all tile roof, built last year, 63-ft. corner lot W. of Hoover High. 3 lovely bedrooms, breakfast room, living room, real fireplace. All walls oil finished, full tile bath and kitchen. Laundry tubs in garage. Unit heat, new curtains and drapes. Owner gone east, says sell this $7000 home for $5500. Small cash down. See MR. LAKE.
G. O. RUSSELL & CO.
900 S. Brand, Glendale. CA. 5303.

$11,000, 100x288, at 615 S. Verdugo Rd. Lease for golf course. Investigate.

PASADENA—
For Sale, Exchange, Etc.

FORECLOSURE for sale, 9 rooms, 2 baths, lot 100x140, $11,500. Was $21,000. Hogan Co., Sales and Rentals, 379 E. Colorado st., Pasadena. Terrace 2151. Established 20 years.

GIVE away 75x173 corner, two boulevards, 11-room furnished. Opposite library, 1 block business center. Worth $12,000. Steal $7300. DR. 8814.

ALHAMBRA—
For Sale, Exchange, Etc.

FOR exceptional buys in Alhambra, San Gabriel and San Marino homes. BRYSON D. MacGILL CO. 603 E. Main. Realtors. Phone 7888.

$490 DOWN buys new 7-room BIG stucco, close in. Total price $6650. Lot 50x150, all paid. F. H. FRENCH CO., 131 E. Main. Phone 1425.

$1950. BOULEVARD corner 4-room house, easy terms. 644 West Main.

SAN MARINO—
For Sale, Exchange, Etc.

BEAUTIFUL San Marino home, cost $19,000, owner says sell for $12,500, including new drapes, rugs, stove, etc. Very deep lot, excellent location. See POLLARD & BRUSH, Realtors, 2500 Mission st., corner Los Robles. Wakefield 2874 (Pasadena) or Eliot 3804 evenings.

$23,000, CUT TO $15,000
SOUTH PASADENA
Beautiful 8-room stucco, 3 bedrooms, 2 baths. Living room 17x23, view lot 100x235. Near grade and high school. Cash or trade for equity. Owner, TR. 2821. EL. 3566.

BEST buys in San Marino, rentals, exchanges. We know values. SAN MARINO REALTY CO., 982 Huntington Dr. Phones Alh. 1367, WA. 6563.

NEW 8-room Spanish, red cars, school busses, quality appearance. 2477 Ridgeway Rd. Owner, Sterling 8763.

CITY LOTS AND LANDS—
For Sale —52

WESTWOOD HILLS
As pretty a lot as you ever saw. 120 foot frontage right in the "Streets of Old Monterey." Just south of Beverly Boulevard and 5 minutes from U.C.L.A. All improvements in underground and paid for. $4950. Terms. Phone Jamison, OX. 1137, Station J.

5 Acre Garden $4,000
Edge of San Fernando on fine street, level, rich garden soil, all in cultivation, water, electricity, appraised $8000. F. M. Phelps, 1240 Pacific Mutual Bldg. MU. 5232.

WALNUTS
Eight 25-year-old trees; lot 180 ft. deep, paved alley; 6% building loan guaranteed. Owner 801 E. Valley Blvd., corner San Gabriel Blvd. Phone ALHAMBRA 1601.

WESTWOOD VILLAGE
BUSINESS LOT
Just ripe for development close to Wilshire Boulevard and Ralphs. No brokers. WH. 6623.

W. 9TH STREET CORNER, $12,500. 50x135, near Ambassador Hotel. Call Mr. [illegible]
HAROLD G. FERGUSON CORP.
756 S. Spring st. TR. 2804.

TRUST DEED—Lots for Builders. $300 down. Sagamore Park, between Glendale and Eagle Rock, close to 7c car. A and B zone. 4316 VERDUGO ROAD—AL. 2212.

FULL OIL RIGHTS
LOTS near derrick. C. J. RADITS, 11801 Washington Blvd., Culver City.

2 LOTS for sale with house, 50x135 each, value $13,500, sacrifice $6500, ½ block Sunset near Gower. Owner, GL. 7522.

TRUST deed lots $1050 to $1750, $350 to $500 cash, balance subject to building loan. 267 S. Vermont. WA. 8209.

BUSINESS corner. Gas or apartment site. Bargain. Owner on lot. 1391 SUNSET BLVD.

LOTS as low as $1050, $50 down, $15 month. All street improvements in. 267 So. Vermont Ave. WA. 8209.

60-FT. corner on Crenshaw Boulevard. NEAR NEW DEVELOPMENT. $12,000. Owner, 3957 Crenshaw.

B ZONE, less than $3000, 1 block north of Beverly Boulevard, east of Fairfax. 7319 Beverly Blvd. OR. 5407.

IDEAL apartment site at foreclosure cost. Will give clear title. 849 S. HARVARD BLVD.

SACRIFICE business lot on La Cienega. $5000, 2 lots Cahuenga Park, $1300 each. ½ cash. MO. 17528.

50-FT. income lot Stanley Ave., near Wilshire, $4900 net. Mr. Cordner, 706 So. Detroit. OR. 1261.

$29,000, 106x200 W. 27th St., between 7th, 10th Ave. C. R. Ransom. WE. 5802.

1 1-4 ACRES ON BEVERLY BLVD., near State University. Only $9750. PHIL NORTON. VA. 7151.

B ZONE sacrifice, 1740 N. Winona ave., 60x175. Finest apartment in Hollywood. Owner, [illegible]

2 LOTS on Slauson, near West Boulevard. Cheap for quick sale. RO. 1821.

WESTWOOD corner lot, cost $5500. Will sell $2950. Call OX. 1903.

TWO lots, Brentwood Estates, 60x180 each. $3500 for both. OR. 1124.

WEST Los Angeles lot. Make offer. Must sell quick. DR. 9592.

BUSINESS PROPERTY—
For Sale —55

CORNER business lot vacant, one short block from Florence and Avalon Boulevards which is a major intersection, 80x100 to alley. Priced to sell, no trades. 1008 Bank of Commerce Bldg. TR. 4164.

WESTERN AVENUE
$1250, 25-foot frontage near Manchester ave. Must sell. 7215 So. Western. YO. 0254.

WANT ACTION
Major corner in East Hollywood 130x90, 7 stores, less than $800 a foot. Owner, OR. 7473.

PICO AND MAPLE AVE. $12,500
Just a step off Pico on Maple in limit-height area. A BUY. Shattuck Co., 2423 S. Vermont. RE. 7805.

3-STORY brick on South Spring St. Will sell at sacrifice. Phone owner, EMpire 1193.

FOR SALE or lease, ripe for building, corner 48th-Normandie. RE. 0683.

CHOICE business corner 4-flat building. 27th and Flower St. AT. 5532.

INDUSTRIAL PROPERTY—
For Sale and Exchange —56

PRICED TO SELL
Industrial acreage in Los Angeles, near Glendale. Water, Power, Lights. 360 ft. of Spur Track. Two Frame Buildings. 3.62 acres—Level. $7000 per acre. Terms. No exchange.
See WM. HUNTER
1401 So. San Fernando Rd. at Los Feliz. CApitol 3929.

40 FT. alley corner, only $6500, near 8th and San Pedro. Anderson, J. W. Lewis Co. FA. 4382.

BARGAIN factory site, 854 E. 20th, next to Pacific Electric railway, 50x140. $4500 cash. HU. 5515.

INCOME PROPERTY—
For Sale —57

BUILDING AND FURNITURE
New brick apartment, corner, 45 rooms, best of furnishings and location; none better; $10,000 handles. Call SCROBER, TR. 3911.

4-UNIT modern stucco flat, 1-4 block Ambassador, $23,500. Complete furnishings, including 3 Chinese rugs, grand piano, etc. Can be had for 1-4 [illegible]

INCOME PROPERTY—
For Sale —57

! Now Is The Time !
TO PURCHASE INCOME PROPERTY
UNPRECEDENTED
! Liquidation Sale !
HIGH-CLASS INCOME PROPERTIES
Eleven properties to select from, all of which are being operated under competent management, and showing very satisfactory returns.
Can deliver choice apartment houses, located in best districts, at 25% BELOW PRODUCTION COST. Subject to one incumbrance. Furniture clear, for a cash payment of 15% of SALE PRICE. Have several Class A, B and C apartment properties on which we can accept clear properties or first-class equities and small amount of cash as first payment, balance in one incumbrance. MANY OF THESE PROPERTIES WILL SHOW 10% NET ON YOUR INVESTMENT. Call at 5537 Hollywood Blvd. and present this at the information desk, or phone HO. 0177 and ask for LIQUIDATOR.

FORECLOSURE sale, $400 per month income. 5625-31 Northside Drive, Montebello Park. One 6-unit apartment, one 12-room duplex, all furnished, worth $45,000. Refused $40,000 1 year ago; cost $38,000 to build. I will take $32,000 for all or will sell separate. Corner lots with 100 ft. parked street on both sides. Modern buildings with Frigidaires. Don't bother, unless you are looking for a bargain and have at least 1-3 cash, balance 6%. Call owner, Mr. Dunn, AN. 3858, 9 a.m. to 5 p.m. Courtesy to brokers.

WESTLAKE SACRIFICE
Splendid 2-story apartment house completely furnished, 12 apartments, all rented. Actual income $330 per month, plus lovely double apartment for owner. A RARE FIND for Speculation and Sound Investment. Price $21,000. Terms.
Forest L. Beal
333 Roosevelt Bldg. TR. 4891.

SACRIFICE to save from foreclosure, 16-unit modern furnished brick apartment. Center of Glendale business district. $90,000 valuation. Owner prefers to retain half interest. Buyer can manage and collect rents. $10,000 cash needed to apply on indebtedness. Call Miss Perry, Douglas 8801.

APARTMENT FORECLOSURE
$130,000
Wonderful deal on Wilshire district 100-room brick, beautifully furnished apartment house. Income $[illegible] month. Only $15,000 cash required. Buy before building materials go sky high. Mr. Kris, 630 S. Spring St., Suite 1015. TR. 0591.

$12,000 Annual Income
from these two new and attractive apartment houses, Wilshire-Beverly district. Price for both only $80,000, newly furnished. Want $12,500 cash and other property for $26,000 equity. JOS. R. SCHILLER. EX. [illegible]

WILSHIRE DUPLEX
14 rooms, 4 colored tile baths, 2 garages, unit heat, Frigidaire, Sanitas walls. Income $2400. Mortgage $10,000, 7%. Need money. Was $27,500. Now $17,000. Owner, [illegible]

LOOK, BARGAIN HUNTERS, LOOK
$3000 Cash For Equity. No Trade. 4-flat building, 4 garages, valued $22,000. Subject to $10,000, first, due 1936, all improvements paid. Hollywood, beautiful, modern, large. Hurd & Son, 1207 Haas Bldg. TU. 5343.

PHONE MAdison 2345
for TIMES Want-Ads. No credit arrangements necessary. Courteous, experienced ad-takers, day and night, will help you with your copy if desired.

SACRIFICE FOR CASH
Equity in new up-to-the-minute 8-family apartment. $25,000 first, 3 years, 7%. Owner, OX. 9804.

ONE OF THE FINEST
15-ROOM DUPLEX, ULTRA MODERN, BUILT for HOME and INCOME. Only $10,000. 4359 Victoria Park Pl.

BANK foreclosure, 3-unit court, Hollywood Way. Close in. Price $8000. $2000 cash, no trades. VA. [illegible]

INCOME lot, near 10th-Vermont, 50x140, worth $12,000. Take $[illegible] quick sale. MU. 8331.

FOR information pertaining to foreclosure property, priced right, call MR. CUTTS. VA. 0682.

AT bargain, 4-room double, 2 garages, no trades. Owner, 2939 9TH AVE., after 5 p.m.

$5000 CASH equity 30-room flat, strictly modern. $180 income. PL. 5321.

FINE new 12-room duplex, $225 rent. Adams and W car. Garages. RO. 2880.

4-FAMILY FLAT, $8500
$1000 cash. 1823 Sunset. DU. 8762.

SUBURBAN PROPERTY—
For Sale —58

$500 DOWN, balance like rent, 1 acre with stucco home, chicken runs, ½ acre strawberries, foreclosure price $4800. 6651 Melvin Ave., near Ventura Blvd. Call Mr. Edwards, TR. 4823, Room 305, 816 So. Spring St.

ONLY $10 MONTH
Beautiful fruit-covered 1-4 acre in heart of Studio City, North Hollywood. OWNER, OXford 7831.

WALNUTS
One acre walnuts, 12 trees, twenty years old; garage house; only $350 down. Phone owner, Alhambra 2601.

WE specialize in acreage, country homes and poultry ranches. [illegible], 1548 Valley Blvd., Rosemead.

Culver City—Palms

$3750—TOTAL PRICE
5-room frame bungalow, near Washington Blvd. and studios. Culver City. Property placed in excellent condition and offered for sale by mortgage company. Easy terms to responsible buyer. R. A. Hall. TR. [illegible] 1022 Security Title Insurance Bldg.

La Crescenta

$3500 BUNGALOW, double garage, large corner and lot, fine shrubs. Ramsdale and Hermosa. TU. 3953. MO. 12195.

$3150, NIFTY 4-room bungalow, garage, lot 50x100, terms. 3916 La Crescenta Ave. TU. 3893. MO. 12195.

San Fernando Valley

2 commercial acres, full bearing walnuts on 80-ft. street. Near Van Nuys. $1500 acre. 5600 Van Nuys Blvd.

BARGAINS San Fernando Valley property. W. T. BURR, 203 Chatsworth Drive, San Fernando. Phone 36.

Santa Monica

TWO-story Spanish, 4 bedrooms, 3 baths, tile entry hall. Studio living room, $15,500, at 221 21st Place (not street.) Owner, Hudson, OX. 5137.

BEACH PROPERTY—
For Sale —59

FOR SALE, SACRIFICE
EXCLUSIVE BEACH HOME
Modern, attractive 9-room Spanish hillside home. Beautiful Castellammare, overlooking entire bay with private beach privileges. A $23,000 home for $17,000. Open for inspection. 17570 Posetano Road. Owner, 321 S. La Brea. WH. 2314.

WONDERFUL BEACH LOT, right on the sand north of Santa Monica. Reached by Coast Highway, $[illegible]. Easy terms. Address A, box 333, Times Office.

$4500 IMPROVED Capistrano beach lot, $1000 equity, will take any reasonable offer as unable to keep up payments. CA. 6208.

NEWPORT BEACH Snap
150-ft. bay frontage, $6000 cash. Address Z, box 345, Times Branch.

POULTRY AND RABBIT—
Ranches for Sale —60

SEND your name and learn of the CHARLES WEEKS POULTRY COLONY, the MOST INTENSIVE POULTRY CENTER in the world today, where sandy soil, irrigating water, balmy climate, home markets, low cost of poultry houses and WINTER GARDENS make it an outstanding location for beautiful, self-supporting GARDEN HOMES. Charles Weeks lectures every Sunday, 2 p.m., on his own little farm off Sherman Way, near Owensmouth, in west end of San Fernando Valley. Address CHARLES WEEKS, Box E, Owensmouth, Calif.

CHICKEN ranch, 3 rooms, bath, garage, house for 400 hens. Near Ventura blvd. Full price $1600. Cunning, 18430 Ventura Blvd., Reseda.

UNFINISHED house, 3.92 acres, near Valley Blvd. $3775. $925 down. Balance 10 years. Gas, electricity. Trustee, box 34, South Pasadena.

SACRIFICE acre, 6-room stucco, equipment 1500. Hurry. Van Nuys Mfg. Co. Harry Bevis, Van Nuys.

CHICKEN ranch, house, trees, alfalfa, berries, cheap water. 3444 E. 22nd st.

COUNTRY, FARM, RANCH—
Properties for Sale —61

30-ACRE ranch (modern home and outbuildings) all irrigated, 12-inch well, electric power, season's crop (mostly cotton), about $5000; price with stock and implements, $12,500. ½ cash, balance 7%. Consider trade on balance. Apply owner, 2547 13th ave., 1st house from W. Adams.

GOOD PROFITABLE groves, Building sites. Country estates. GORDON F. BLACKWOOD, Realtor. Office on Blackwood Ranch, 2 miles southeast Glendora, On U.S. Highway 66. Member Pomona Valley Realty Board.

THE PIPES on eastern slope Old Grayback. Beautiful for resort or convalescent home. 80 acres. $1500. Terms. Greene, 1120 W. 27th. AT. 6188.

1600 ACRES near Puente, close to Valley Boulevard. Priced at $250 per acre for immediate sale. See Mr. Amestoy, 919 National City Bank Bldg. TR. 9824.

AVOCADO LANDS, VISTA ACRES [illegible]

COUNTRY, FARM, RANCH— Properties for Sale —61

INDEPENDENT FARMS NO PAYMENT DOWN
Those wishing to reserve from 5 to 10 acres of good Southern California agriculture lands in the vicinity where a $4,000,000 water development is planned, can do so with no payment down and no payment on land for 3 years. Address T. box 388, Times Branch.

AGRICULTURAL heart of Kern county, the famous Buttonwillow ranch, 5 hours from Los Angeles, being sold in all size tracts by
MILLER & LUX
319 West 6th St. MU. 7247.

WONDERFUL boulevard ranch near Fallbrook with running stream and large oak and avocado trees. Splendid six-room modern stucco house. Ideal for country estate or many commercial purposes. Price of $8500 is near cost of improvements. Raymond Wayman & Son, owners, Fallbrook.

VISTA AVOCADO LAND Good water, soil, climate and view. Suitable for citrus and winter vegetables. Terms. 319 Brookman Bldg. [illegible]

FOR sale by owner, 5 acres walnuts and small house. $2250. C. A. Hofman, Fontana. Box 320.

Antelope Valley

480-ACRE fine alfalfa land, $15 acre. 7301 S. BROADWAY. TH. 0741.

Arizona

24,320 ACRES near Boulder Dam Lake (to be). G. P. Stevenson, Miramar Hotel, Santa Monica, Cal.

Imperial Valley

WANT clear acreage under ditch or grapefruit grove for $3300 equity modern bungalow. Owner. WH. 2462.

MOUNTAIN, RESORT, LAKE Property —62

BEACH LOTS
$480. $10 PER MONTH.
Water Front—Sand Lots. Beautiful view lots overlooking bay and ocean. Million dollars being spent in this section on development. Only 45 miles from L.A. For full information write to Jay Scribner, P.O. Box 1102, Glendale, Calif.

EASTERN & NORTHERN— Property For Exchange —62-A

OUT OF STATE PROPERTY OWNERS Can handle your property quickly. Have outlet. TU. 3885; VA. 1806. 301 Pershing Square Bldg., Los Angeles.

HAVE 7-room brick, Park Ridge, Illinois. Want vacant income Beverly Hills or West Los Angeles. D. Whitelaw, 2032 Camden. W. L. A.

EXCHANGE, forty acres land near Lake Warner, Lakeview, Oregon. C. A. Hofman, 1361 N. Havenhurst Dr., Hollywood.

[illegible] acres Crescent City for Southern Missouri or Northern Kansas farm. 6900 S. Main. TH. 5832.

IF YOU have eastern property to exchange for clear Orange county address XX, box 105, Times Office.

PHILADELPHIA, 2-story corner brick store and 3 rooms for L.A. HE.9284.

Wanted —62-B

WANT New York income for L. A. furnished court, $40,000. Holly. 1845 S. Arlington. EM. 7136. GR. 5908.

WANT MISSOURI FARM FOR L.A. INCOME. 3007 BRIGHTON AVE.

WANT Wichita, Kan., for stucco bungalow. 1822 North Ave. 51. WA. 7519.

GOVERNMENT LANDS— and Relinquishments —66

[illegible] acres San Diego, some fine for oranges. $840. 431 Southwest Bldg.

OIL PROPERTY— Miscellaneous —67

FOR SALE—Sixteen oil drill sites of [illegible] each, four thousand dollars each; two-year lots, or will lease on good terms. Apply to J. T. Stockton, Santa Paula, Ventura county, Cal. P.O. Box 124.

VENICE OIL MAP FREE Write, call or phone Ganis Oil Syndicate, Room 917, 610 S. Spring st. VA. 4828.

LANDOWNERS oil royalty, Venice, adjoining production. Must sell. Call Mr. Minyard, 1467 N. Vine St. HO. [illegible]

OIL lots, $1000, drill site, $4000, few blocks from well. 249 Westminster, Venice. Oil City.

ORANGE, LEMON, WALNUT Avocado Groves—Vineyards For Sale

10-ACRE GROVE-HOME Ideally situated Foothill Blvd., near Claremont, home of Pomona College, one of the finest cultural districts in the West. 8 acres fine 18-year-old navels; balance young trees. 6-room bungalow, garage, home poultry equipment. Paving paid. No city taxes. Plenty water. Price only $15,000. Take small home and cash for equity. C. E. NEEVES, 147 W. Holt, Pomona. Phone 1701.

CHOICE FOOTHILL ORANGE-AVOCADO land in prosperous Orange county; view building sites; surplus water; 5-20 acres; some planted; $1000-$1400 acre; easy terms, no trades; drive 4½ miles east of Orange on E. Chapman to Mead, or call 208 W. 2nd St., Santa Ana.

BEAUTIFUL Pomona ranch home of 10 acres. Idaho owner here to sell at $13,500. Worth much more. New stucco home. Substantial improvements. Persimmons, walnuts and mixed fruits. Drive over and see it at 1630 E. Franklin, Pomona. Phone 692.

CITRUS grove, $550 per acre under value; 20 acres fully equipped. Need the money. Alhambra 4911-W evenings or Sunday.

Wanted —63-B

Orange, Lemon Grove
10 acres, near Sunland preferred; must be A-1; for 50 by 150 corner; 7-room house and two 4-room apartments rented; write details of grove. Ernest S. Best, 331 Security Bldg.

WANTED— Real Estate For Cash, Not Classified —71

PHONE MAdison 2345 for TIMES Want-Ads. No credit arrangement necessary. Courteous, experienced ad-takers, day and night, will help you with your copy if desired.

Sold for Cash-NO TRADE
MY OWN IMPROVED METHOD CALL IN PERSON AT 2024 W. WASHINGTON, W CAR.

Cash Paid For Bargains
Write only, full details. F. M. Phelps & Co., 1240 Pacific Mutual Bldg.

CASH for your real estate or equity, $2000 to $15,000. Must be bargain. Address A. box 236, Times Office.

HAVE $2500 to $4000 cash to invest. Want best income equity I can buy. Address A. box 240, Times Office.

IF YOU WANT CASH FOR YOUR PROPERTY CALL H. N. WOOD, 769 W. 45TH ST. AX. 9716.

Miscellaneous —71-X

WILL BUY
Or lease for 99 years business properties on main thoroughfares in L.A. Must be clear. Improved or vacant. Owners only. Send full details and lowest net price by mail only. I am not trading real estate but buying and leasing for a large corporation.
JIM HOOL
ROOSEVELT BUILDING

Cash For Your Property
YOUR PRICE is ours. NO TRADES. REDILION, 650 S. Spring. TR. 6865.

APARTMENTS, flats, duplexes, courts. Lots of clear lots for equities. Clean deal. No bonus. M. C. Somers, 1114 Architects Bldg. VA. 0026.

WE CAN exchange your property. THE OTTO G. WILDEY CO., LTD. 204 FINE ARTS BLDG. TR. 2929.

SELL or exchange your property. Miller, room 234, 127 S. Broadway.

WANT foreclosure only. Have ready cash. Submit. OR. 7100.

WANT bungalow, have lot, acreage and trust deed to trade. MO. 17122.

Houses —71-A

WANTED
Clear residence in Boyle Heights, or Brooklyn districts, for exchange for the best 20-room 4-flat in Beverly-Fairfax district. Subject to $12,500 first mortgage. J. A. MARNEY, 218 Central Bldg. TR. 3051.

WANT single home, high ground, west side. Have good income. Mrs. Davis. WH. 5111. Evenings CR. 6775.

$4850 CLEAR lot 60x110, zoned for business on yellow car line. Wheaton, 12614 W. Pico. EX. 2557.

WANT 4-room modern, bargain. $100 cash, $25 month. 3007 Brighton Ave.

WANT 5-room modern bungalow, must be bargain. P.O. box 832, Hollywood.

$10,000 7% mortgage, want clear home. RO. 7834.

HOUSE or income for 10-acre clear fruit, Redlands. $12,000. UN. 7159.

Lots —71-B

WILL buy your clear lot; small down payment, $25 per month, or will build for you. 100% finance. 226 W. 22ND ST. TH. 8941.

B-ZONE lots on a trust deed basis; reliable builder can give good references. TU. 6353.

WANT clear duplex lots for clear 4½ acres improved at Sunland. Address Y. box 521, Times Branch.

LOT, northwest, for 230 E. 56th st. and cash. 824 N. Stanley. GR. 9848.

WANTED— Real Estate Business Property —71-D

$70,000 CLEAR business lot near Maryland Hotel, Pasadena. Ripe for building. Want business property in L.A. to $125,000. Income must verify price. John M. Gates, 385 E. Green, Pasadena.

WANT 1-STORY BRICK. Have cash and 2 clear lots with $10,000 loan value. Address CX. box 11, Times Office.

Income Property —71-E

HAVE $30,000 cash, want sacrifice, leased business property. Assume. Submit. HE. 2340, 6305 Yucca st., room 303.

WANT double, pay cash different and 5-room frame on 100th st. $6000, trust deed $2000. Doser, 9624 So. Vermont. TH. 9345.

8-FAMILY FLAT. WILL PAY CASH TO REASONABLE MORTGAGE; MUST BE BARGAIN. TR. 3815.

Country, Ranch Property—71-M

CHOICE income property subject to one mortgage ONLY, for clear ranch. Turrill, 702 Loew State Bldg.

REAL ESTATE— For Exchange. Miscellaneous —72

HOME BARGAINS
We have several beautiful Hancock, Hollywood, Beverly and Windsor homes at cost or below that vacant lots can be applied as part payment. CALL MR. EDDY.
C. W. Patterson Co. Ltd.
356 S. Western at Sixth. DR. 1115.

60-CAR GARAGE
West side, substantial brick building surrounded by apartments. A money maker for past 6 years. Price $40,000. Encumbrance $16,000. Consider home or other good clear property for equity. MR. HOSICK. DR. 3270.

DANDY corner, 160x165, 4 lots best part Alhambra-Monterey Park, Walnut trees; 5-room house; 2-room house; chicken equipment. Near schools, stores, cars. Appraisal $8500. Small Security Bank loan $2500. 3 years, 7%. Want clear city or beach for $6000 equity. Owner, WY. 3164.

BUSINESS PROPERTY
Three brick stores. Hot spot of Glendale. Large lot, paved alley. Price $60,000. Mortgage $23,500. Want Los Angeles. STANDARD REALTY CO., 414 S. Brand, Glendale. L. A. phone CA. 5129.

CHARMING 2-story 10-room home, 4 bedrooms, sleeping porch, sunroom, lot 60x178. 1st mortgage $12,000, 7½%. St. Andrews and Country Club. Want clear for equity. Owner, OX. 2854.

I HAVE A BEAUTIFUL NEW 4-FLAT near Beverly and La Brea. 20 rooms, unit heat, refrigeration. Income $2000. Price $25,000. Subject to one loan. Want clear lots or bungalow in trade. OR. 1184.

NEW HOME
See 13746 Beverly Blvd. in California Riviera. New 11-room home, $42,500, clear. Want close-in property. CHILDS CR. 4194.

CONSOLIDATION
Have several small properties and cash to put in on good home or income property on West Side. CHILDS CR. 4194.

WANTED STORES—$80,000 clear. One of best groves in Redlands. Improvements cost $30,000. Crop last year over $9000. Will assume to $30,000. SIMMONS, WY. 2177; Lawrence Realty Co., 824 S. La Brea.

DO YOU WANT TO TRADE? WE HAVE WHAT YOU WANT. Cash and clear properties.
HARRY GROSSMAN
204 Haas Bldg. TUcker 2471.

SMART Spanish home, 7 rooms, 2 baths. Strictly modern. Wilshire-Robertson district. Full price only $9950. 1st lien $4000. Consider part exchange for equity, but no inflation. Phone owner, WY. 3164.

CAN use New York, Oregon, New Jersey, Utah, Massachusetts property. Will trade for clear Southern California land. Call TR. 5233, VA. 1806, or write, 301 Pershing Square Bldg., Los Angeles, Cal.

11-ROOM house, 1612 N. Hill, Pasadena. Excellent home for doctor or sanitarium. Want smaller home or clear acreage. Consider outer-State property. Sterling 6871. Mr. Jones.

BY OWNER, beautiful 10-room residence Beverly Hills district, view of ocean and mountains; will accept clear lots or acreage as first payment. HO. 0880.

TRADERS DELIGHT
New modern 8-family. Separate entrances. 1 mortgage. Also new duplex. 4433½ Blackburn. CR. 5706.

WANT GROVE, 2 high class residences Menlo Ave., between San Marino and 10th st. Lot 120x135 to alley. Prefer apartment or hotel location in city. Phone Owner, DR. 4020.

TOP-NOTCH 14-room duplex, Sixth st. near Sweetzer; income $230. Clear. Will trade for clear business vacant, ready for improvement. James Madison, OR. 1230.

1 ACRE, beautiful home, shrubbery, finest part of W. Los Angeles, $20,000, clear. Want flat, duplex or stores. Will assume. No agents. Crankshaw, 616 S. Figueroa. TU.2733

AM the owner of excellent trust deed, $72,500, 7%, secured by $350,000 building. Want clear business corner or apartment. Address A. box 234, Times Office.

FORMER resident Oregon and Washington specializes exchanges those States and California. C. J. Farmer, Alhambra 4669, 323 S. Almansor.

WANT CLEAR LOT
As part payment for 6-room home on Detroit street. Price $10,000, clear. No cash required. HO. 4784.

GAS station, grocery stock, 2½ acres, main highway, nets $300 month. Price $12,000. Want clear house and cash. 940 E. Main st., Alhambra.

MEXICAN BONDS
Wanted—any issue for Wilshire district income property. DR. 7144.

WHERE can you find better located property in Hollywood? Owner has choice business block, exchange for clear vacant. HE. 1710.

WILL trade clear improved highway lot for rent on furnished flat or bungalow. Call ROchester 8964 after 6 o'clock p.m.

RUNNYMEDE UNIT
FOR CLEAR LOT, LATE CLOSED CAR OR CASH. GR. 6747.

WILL take your residence or clear lots as down payment on beautiful 4-family flat. Income $200. OWNER. DU. 7624.

MODERN bungalow in Rosemead for lot in Alhambra, Pasadena or beach property. 1941 Huntington Dr., South Pasadena. EL. 1163.

ALFALFA lands, 80 acres or 160 acres, clear, will consider clear income. Possibly a mortgage if small. Write Carl Ellis, 720 N Orange, Glendale.

2-ACRE POULTRY RANCH, $5000. Fine equipment, nearly new house. Want city home. Prefer Southwest. Woodard, 5719 Vermont. YO. 2787.

FIVE-ROOM STUCCO BUNGALOW, $6000. Want lot for real $3700 equity. 8154 Beverly Blvd. CRestview 3136.

$40,000 HOLLYWOOD INCOME PROPERTY, WANT ORANGE GROVE, PREFER RIVERSIDE. WA. 4563.

NEW 4-flat, unit heat, refrigeration. Fairfax district. Want home or what? OR. 2673, evenings OX. 6957.

7-ROOM house, 4 bedrooms, north of Manchester, for clear acreage. 8524 AVALON BLVD. PL. 6142

4-FAMILY flat, 1 mortgage, $7000, 6%. Income $1800. Take clear vacant. N. Coronado street. OX. 2654.

250x100. Business frontage, main artery, 2 (corners.) $25,000. Clear. Want clear home to $25,000. OR.3404

8-FAMILY new, furnished, beautiful property, $515. Income $15,500, 7%, 1st. Want clear house or ? OR.3404

SEE number 30 N. Granada, Alhambra. Duplex for local or eastern. Owner.

CLEAR 4-family flat. Want clear house, acreage or lot, some cash. Bank will loan $8500. 4165 Washington st.

SAN MARINO HOME EXCHANGE. Want smaller clear property. 942 S. MAIN, Alhambra. Phone 2626.

BRICK STORES and apartments, one mortgage. Price $45,000. Want ranch. S. H. WEST & CO., GL. 5109

FURNITURE, 5 rooms, $450; lot, $750; $400 diamond, take late car or? King, 5616 Lexington. GL. 1824.

TRADING IS AN ART We are Artists, try us. Stephens & Co., 461 N. Western Ave. HE. 8207.

EXCHANGES, MU. 2522
ERNEST STEWART, 548 S. SPRING.

STUCCO double, Southwest. Price $10,000. Mortgage $4000. Want clear lot or smaller property. OR. 7805.

BUSINESS AND INCOME PROPERTIES FOR SALE AND EXCHANGE. J. T. CUTTER, TRinity 7233.

CLEAR CORNER SAN DIEGO, $10,000. Want flat or duplex. Will assume. 8154 Beverly Blvd. CRestview 3136.

BUNGALOW Court, well located. Want improved country. VA. 5318, Room 419, 416 W. 8TH ST.

$20,000. Clear B zone lot for stores to $40,000. Holderman. 1116 W. 9th. TU. 2360.

TRADES, TRADES. We match them. Income for vacant, city for suburban. C. A. Peterson, 984 S. Vermont.

CLEAR paying mountain resort. Want San Diego, or L. A. Will assume. R. R. CRABTREE. WH. 7268.

7 ROOMS near Beverly, Hoover, $12,500. Want Huntington Park. OL.0970

10 ACRES, clear, near Palm Beach, Fla. For L A. property. RI. 2815.

12-FAMILY building furnished at 1946 E. 3rd. Owner. AN. 4377—Offer.

MAKE OFFER. Furnished 4-flat. Hermosa, subject $5250. RE. 5404.

PASADENA home, 1725 N. Los Robles avenue. Want Los Angeles. AX.5320

EQUITY in good business lot for local or Salt Lake. WH. 7637.

$3500—Clear lot and cash, want small income. Owners only. AX. 8808.

SAN PEDRO, 2 clear lots for San Francisco or San Mateo. OL. 7153.

5-ROOM house to exchange for clear acreage. 715 [illegible] 107th st.

REAL ESTATE— For Exchange Miscellaneous —72

CLEAR
$200,000 RANCH
1800 ACRES
FOR
Clear Los Angeles Vacant
Including $10,000 worth beef cattle and 6 head horses. Ample buildings with excellent ranch house; 3 subterranean wells and over $100,000 spent on concrete water reservoirs. Ranch has over 125 acres in developed citrus and avocado grove. Entire property fenced. As owner is moving to Los Angeles he will consider good clear local vacant. Give full particulars in first letter and quick action promised. Address CP, box 55, Times Office.

GLENDALE FOR L.A.
8-unit apartment house of excellent construction. Finest Glendale location. Always rented. On L-shaped corner lot with room left for another apartment house. Owner wants a nice home for $12,500 equity. Balance $20,500 due in 5 years. No junk, please, as this is a bona fide trade. Mr. Galey, OR. 1261.

WANT BUNGALOW
in Whittier, Alhambra or Denver, Colo., for beautiful new 14-room duplex. Price only $14,000; mortgage $7400. THIS IS A STEAL. See MR. THOMPSON, with PHILLIPS & REAM 600 So. Western Ave. WA. 1171.

WE EXCHANGE
Want owner's listings of large business, apartment, hotel and country properties.
W. M. GARLAND & CO.
W. M. Garland Bldg., Spring at 9th

WE SPECIALIZE
In Eastern Exchanges and have some very select properties wanting Eastern. See us and see if yours will match.
PHILLIPS & REAM
600 S. Western Ave. WA. 1171.

BARGAIN OF BARGAINS
4-story new brick apartment-house, Wilshire district, 100% rented. Income $2000 month; price only $135,000; want some cash, B zone lot and other property for equity. Joseph R. Schiller. Phone EX. 2928.

AVALON Boulevard corner 100x172 to paved alley. Improved with 5 stores, 8-unit court, 3 rooms each, furnished, 6 garages. Mortgage $20,000. Income $6000 year. Trade $45,000 equity for clear grove or producing ranch. 420 S. Palm. DR. 0504.

EXCHANGE OUR SPECIALTY
B. W. CROWE
STORY BLDG. VA. 1834.

BUSINESS LOT on Highway, CRESTLINE VILLAGE, exchange on car, diamond or what? Peters, 464 S. La Brea. OR. 2793.

HAVE clear lots, want modern duplex or home, Echo Park district, 1 payer and a sacrifice. DU. 4606.

TRADE your vacant lot for a new duplex. Income $130 a month. All rented. OL. 4700.

[illegible] near Westwood Village. Take in exchange residence lot or bungalow; northwest. WA. 1849

$40,000 CLEAR corner flats and house. Temple and Patton. Call on owner, 1426 Temple st. No commission.

$18,000 HOLLYWOOD home for grove or city. Assume. FI. 7316. UN.8154.

CLEAR 30 acres, alfalfa, house, water on boulevard. Want home. GL. 9667.

CLEAR lot, Seattle, Washington, trade for L. A. up to $1500. EM. 4572.

Houses —72-A

5-ROOM house subject to first mortgage, exchange for clear lot. MRS. BENGSTROM, 475 S. New Hampshire.

$12,000 EQUITY, 9-room view home, Hollywood for local. Owner, GL. 4834

$10,000 EQUITY 6-room home, Hollywood, want local. Owner. TU. 2722.

Lots —72-B

HAVE $25,000 CLEAR LOTS, WANT INCOME. WILL DIVIDE. HE. 2540.

Income Property —72-D

A Bargain for Somebody
High-class apartment-house, paid $223,000 one year ago. Will take $160,000, incumbrance $60,000, income $24,000. Furniture clear. Want city or country property and some cash. Owner, 860 N. Ave. 65. GA 0975.

MODERN income corner, $275 mo. 6th near Whittier Blvd. Mortgage $14,700; want bungalow, double or vacant, for $10,000 equity. F car. MO 12844.

SELL or exchange 100-ft. frontage, income property, B zone, close in. Income $325 month, equity $45,000. Want flat, duplex, home. WA. 6383.

TWO new neat 4-family flats, income $380. Always rented. One or both for business income. 4501 W. Adams. EM. 8008.

4-FAMILY flat, income about $1800 year. Exchange equity of $14,000 for clear chicken ranch or small grove. 1st mortgage $4800. RI. 2080.

2 DUPLEXES CORNER, INCOME $240 MONTH, FINE LOCATION NEAR LA BREA. FOR WHAT? WA. 2329.

DUPLEX, New, 10 rooms; 1 mortgage. Income $115 or what? OX. 1093.

BEAUTIFUL 8-unit court. Income $2438. What have you? WH. 0700.

FLAT, $17,500, clear. Trade $8500; balance mortgage. 210 W. 52nd Pl.

L.A. INCOME for Las Vegas. 1961 W. Florence. PL. 4470. YO. 9876.

INCOME to trade for clear property. Address 88, box 44, Times Office.

Suburban Property —72-H

10 ACRES, $1300. Will take 1929-30 Chevrolet coupe, Ford, Whippet as payment. Balance $10 per month. 1020 Chapman Bldg.

TO LOAN— Money Real Estate Improvements —75

5½%—Money—6%
INSURANCE FUNDS
Money is now available as in the past several years for attractive loans in acceptable locations on real estate in Los Angeles and immediate vicinity.
Our supply is from the East, where accumulations in large quantities are always seeking investment and at lower rates than can be had in the West, where so much money is needed for development.
A 6% loan after commission is added means only 6 2-5% to the borrower over a five-year period.
FREE INSPECTION of your property. Telephone us the address
THOMAS MORTGAGE CO. TR.3946. 810 S. Spring st. Top floor. Financial Correspondent Prudential Insurance Company.

6% For Loans 7%
We have plenty of money at low rates of interest for Wilshire district and Hollywood. We loan up to 60%, our appraisal, on improved and 33 1-3% on vacant. No charge unless loan is made.
"Let's Talk It Over"
Clinch & Thurtle
444 So. Western Ave. DR. 2268.

6%—7%
Plenty of Money
available for
Real Estate Loans
Beverly Hills Securities Corp. 444 No. Beverly Drive—OX. 7093.

5½-6 AND 7% LOANS
Rates based on class of property offered as security.
E. L. McCORMACK & CO.
1121 VAN NUYS BLDG. VA. 5209.

Improved or Good Vacant
Loans straight or amortized on low payments. Also 2nds. See us. McNAIR BAKEWELL, 614 Guaranty Bldg., Hollywood. HO. 6771.

$150 TO $600
Realty loans for refinancing, taxes or other purposes. Property need not be clear. Universal Finance Corp., 605 Foreman Bldg. 7th & Hill

LOANS
Straight or amortized. Associated Investors of Calif., Ltd., 728 Title Insurance Bldg. Free parking. MU.2005

SHORT AND LONG TIME LOANS AT 6% for building and refinancing. Conferences invited. MORTGAGE GUARANTEE CO. 626 S. SPRING ST.

BUNGALOW BUILDING LOANS. Also 12% TRUST DEED MONEY
WM. McBURNEY, JR.
316 Pershing Square Bldg. VA. 2001

$65,000 For 7% Loans
Refinancing or building. T. Carter Sharp, 458 S. Spring. TU. 7403.

PRIVATE money, loan on West Side home, owners write description. H. L. Rawlings, 721 Grant Bldg., MU. 7491.

$85,000 7%
Residential income. 2nd bought. GL. 3589.

3-YEAR loans, improved or for building. FARNSWORTH BROS. 1017 Van Nuys Bldg. TUcker 1269

Private money, 6 and 7%, city, country and building loan. Lockhart & Son. 435 H.W. Hellman Bldg. VA.6818

VACANT
$12,000. Will divide, northwest only. 7724 Beverly Blvd. OR. 8206.

TO LOAN— Money Real Estate Improvements —75

6%—6½%—7%
Straight Loans 3-Year
Building Loans
OR ON
Completed Property
10-Year Installment Loans
(With 3 years straight.) PROMPT SERVICE APPLY DIRECT.
RESOURCES $10,000,000.
PACIFIC MORTGAGE GUARANTY COMPANY
804 South Spring
TRinity 9385
(Station 3)

Plenty Of Money
FOR NEW CONSTRUCTION OR FOR REFINANCING
Prompt, Efficient, Courteous Service
Rates as Low as Any Mortgage House In The City
Our advice and appraisal work are valuable to you as they are backed by 20 years' experience in making loans.
COME IN AND GET THEM FREE
Robbins Little & Roy E. Naftzger
510 W. 6TH ST. VA. 8191.

6% AND 7%
Real Estate Loans
3 TO 5 YEARS
Straight or amortized to suit the borrower's needs. No charge for preliminary appraisal.
LOS ANGELES' OLDEST MORTGAGE HOUSE
ESTABLISHED 1900
THE John M. C. Marble Company
609 SOUTH GRAND
TR. 7776.

GET A BANK LOAN
NO COMMISSION
We have funds available for building or refinancing loans in any amount on good properties.
Apply at any one of our Fifty-six Offices.
CALIFORNIA BANK
Mortgage Loan Dept.
629 South Spring. Los Angeles

CONSTRUCTION LOANS
3 YEARS STRAIGHT. OUR OWN FUNDS. PROMPT APPRAISALS. HELPFUL SERVICE
Bring in your plans, or phone for appraiser to call on you. Park your car free in basement.
RALPH G. WOLFF CO.
610 ROOSEVELT BLDG. TR. 5816.

DO YOU WISH TO BORROW ON GOOD REAL ESTATE
Have ready money to place on loans of $5000 to $100,000 where security warrants. Vacant no drawback if in live developing district, west and northwest preferred. Good boulevards like Wilshire and Hollywood will be given quick consideration. Loans considered to any amount with money immediately available. But we are conservative and will not consider top heavy applications. Phone day or night. OX. 1261.

6%—6½%—7%
LARGE LOAN FUNDS AVAILABLE
STRAIGHT OR INSTALLMENT REFINANCE OR CONSTRUCTION
Also well located vacant and 2nds considered
Robert E. Brown Company
659 S. LA BREA. OR. 9019.

5½ & 6%
Business and residential. Los Angeles and vicinity.
Loans placed with PENN MUTUAL LIFE INSURANCE CO
HAVELOCK C. BOYLE
215 W. 6th St. FAber 0773.

6%—Private Funds—7%
Improved or vacant—also ranches. S. R. EARNEST & CO. Est. 1907. Hugh K. Walker, Jr. S. R. Earnest. 319 Detwiler Bldg. TR. 9075.

SEE us before Building or Refinancing your home. New Loan available now.
Syndicate Mortgage Co.
404 Associated Realty Bldg. VA. 2394

PASADENA BOND AND MORTGAGE CO. offers 6% and 7% money for refinancing or construction. Phone Terrace 8141 or Los Angeles EL. 3631

BUILDING and refinance loans at current rates. No amortization. ASSOCIATED MORTGAGE CO. 304 Bank of Italy Bldg. TR. 0564.

6% HOME LOANS
NO BONUS. NO COMMISSION. G. D. ROBERTSON & CO. CR. 4111. Wilshire & Robertson.

7%—NO COMMISSION
WOOD-BRUNNER-FIELD, INC. 1015 S. La Brea ave. OR. 1291

PRIVATE MONEY
GLEASNER, FRAIZER & DUNN VA. 5101, 1106 Citizens' Nat. Bank.

THANK YOU. We closed a lot of loans and saved 'em a lot of money. Let's save YOU some. Pay up or build and get at 6, 6½ or 7%. AX 3081.

Vacant Loans 8%
7% improved, 3 years straight, private. KING, Beverly Hills. OX. 4415

BUILDING money, $2500 to $10,000. Residence or improved, current rates. Evarts, 604 Van Nuys Bldg. VA.8259.

PRIVATE funds at 7%. Bungalows preferred. Northwest. Also handle extremely conservative 2nds. HE. 3585.

7% LOANS 6%
VACANT or IMPROVED
Prompt Appraisals. Phone OX. 8361

WE WANT CONSTRUCTION LOANS, also refinance. Call Cartwright, FI. 3114.

RELIGIOUS organization. Unlimited capital lending L. A. district. Low rates, any amount. Yates. TR. 4981.

Vacant & 2nd Trust Deeds
PECK, BEVERLY HILLS. OX. 2902

VACANT LOANS, 8%
Murdock, Beverly Hills. OX. 1817

WE desire residence loan applications from $3000 to $7500. 7% straight. W. Ross Campbell Co., TR. 9911.

6%, 6½% AND 7%
LOAN APPLICATIONS WANTED
Pacific-Western Inv. Co. OR. 2148.

5½%—6% MONEY
HARRY GROSSMAN
204 Haas Bldg. TUcker 2471.

PLENTY of money to loan on vacant or city improved. R. W. Kinsey, 810 S. Spring. VAndike 0463.

6% LOANS, $10 month per $1000. Dixon, 610 Pershing Square Bldg. VA. 7986.

HAVE 3 clients who want $3000, $5000 and $20,000. 2nd trust deeds. Stires, FAber 0253.

I WANT to loan $92,500 3 years or monthly, $10 per $1000, prefer homes. 628 Bank of Italy Bldg. TU. 8032.

$60,000, 7%, PRIVATE, WILL DIVIDE. HE. 4271.

7% PRIVATE MONEY. Refinancing. Money for building. UN 4483.

$2000 TO $5000, positively private money, no wait. VE. 9476. VE. 9622

PRIVATE funds, $3000 to $30,000, good firsts. OX. 6400.

WILL pay off balance on your lot for building. C. B. Stacey, WY 2156.

WILL loan $1000 to $2000, money ready. Phone GRanite 4359

2ND Trust Deed and vacant. W. A. QUINLAND. DU. 5730. WH. 8135.

PRIVATE MONEY TO LOAN
325 N MARTEL AVE. WH. 6675

7% private money. West, Southwest 1146 W. Santa Barbara UN. 2553

7% MONEY, 3% BROKERAGE. Action Leslie Gordon, OX 7250. WH 7179.

$5000 TO $25,000 IMPROVED OR GOOD VACANT. WA. 4563

$4500 AND $2000, private money. 7008 S. Western, PLeasant 6246.

$35,000, 7%, IMPROVED OR VACANT, OWNERS ONLY. DR. 3631.

TO LOAN— Money Real Estate Improvements —75

6%
INTEREST
FOR LOANS ON IMPROVED RESIDENTIAL AND BUSINESS PROPERTY IN LOS ANGELES AND VICINITY
5½%
FOR CONSERVATIVE LOANS ON CENTRAL BUSINESS PROPERTY
THESE LOANS RUN FROM 3 TO 10 YEARS AND ARE SECURED BY A FIRST MORTGAGE.
NO APPRAISAL OR ESCROW CHARGE
WINTER INVESTMENT COMPANY
11TH FLOOR, I. N. VAN NUYS BLDG., TRinity 3071.
CORRESPONDENT NEW YORK LIFE INSURANCE CO

BEFORE
Borrowing money to build a home or to pay off your present mortgage INVESTIGATE the Insurance Plan Loan which costs
LESS THAN 7%
531 WEST SIXTH STREET Los Angeles FAber 2331

I HAVE $3000 TO $10,000, 7%. HOME, INCOME OR VACANT. PRIVATE MONEY. HE. 7420.

$8,000 FOR WILSHIRE VACANT Will divide. Murdock. OX. 1817.

Loans on Furniture —75-A

DODGE FINANCE CO., BROKERS. MONEY AT ONCE. CONFIDENTIAL. NO ENDORSERS. CALL HO. 7916.

Diamonds, Jewelry —75-B

10 MILLION
DOLLARS TO LOAN
Diamonds and Jewelry
Lowest rate of interest. No loan too small. No loan too large. Pledges held 13 months. Private loan booths.
PROVIDENT
Loan Association
846 S. BROADWAY
NEW ORPHEUM BLDG.
ENTIRE 2ND FLOOR

FOR 60 YEARS
A Financial Institution
FOR DIAMONDS & JEWELRY LOANS
SPECIAL LADIES' DEPARTMENT
A. B. Cohn & Bro.
305 Warner's Downtown Theater Bldg., 7th & Hill

DIAMONDS, JEWELRY and other personal property. Courteous, private, confidential. References, leading banks and jewelers. Lowest rates. Established 1903. LADIES' DEPT. MARKWELL & CO. 707 SO. HILL. SUITE 503. TUcker 9291.

Automobile Loans —75-C

CUT RATE
AUTO LOANS
Cheapest in the West
WE WILL BEAT ANY DEAL THAT YOU CAN GET IN LOS ANGELES. COME TO US LAST.
ALSO FURNITURE AND TRUCKS
DALTON'S STORES
9TH AND FIGUEROA MUtual 5366.
542 S. FIGUEROA MUtual 5366
1511 N. VINE ST. GRanite 0104. HOLLYWOOD.
194 W. COLORADO ST. TERRACE 4074. PASADENA
1000 BROADWAY MAIN 7236 SAN DIEGO

AUTO LOANS
REFINANCING
CONFIDENTIAL COURTEOUS
Kelley Kar Co.
DRIVE IN FREE PARKING
Four Offices
LOS ANGELES MAIN OFFICE
1225 S. Figueroa
WEstmore 3016
HOLLYWOOD BRANCH
1348 N. Vine St.
HEmpstead 1200
GLENDALE BRANCH
302 S. Brand Blvd.
Douglas 4175. NOrmandie 7167
LONG BEACH BRANCH
Corner
American-Anaheim
Phone Long Beach 684-148.

Henry Finance Co., Ltd.
"BORROW ON YOUR CAR"
"PAID FOR OR NOT"
COURTEOUS—CONFIDENTIAL
2727 Figueroa WE. 3231

AUTO LOANS
AT LOWEST RATES
DONALDSON
200 West Pico St., corner Hill St

QUICK AUTO AND TRUCK LOANS $20 TO $2000
2710 S. Figueroa. 1215 S. Main. L. N. Smith Finance Co. WE. 3752.

Salary Loan, Miscellaneous 75-D

DO YOU NEED MONEY? $10 to $50 secured for salaried people on their personal note. STRICTLY CONFIDENTIAL
Acme Loan Brokers, Ltd.
715 Story Bldg., 610 S. Broadway.

LOANS—$10 TO $50. Obtained for people steadily employed. No security or endorsers. Quick, confidential service. COLUMBIA LOAN BROKERS, LTD. 617 Foreman Bldg., 7th & Hill Sts.

[illegible] TO $2000—Will loan on easy repayment plan to people of character. 706 S. Detroit at Wilshire. Mr. Cordner. OR. 1261.

MONEY WANTED— Real Estate, Collaterals —76

$4000, 3 YEARS, first trust deed, 8% interest and bonus. New 7-room stucco bungalow, double garage. Lot 40x130. No assessment. Gifford, 5464 5th ave. VErmont 8362.

BEST LOAN IN LOS ANGELES $4000, 3 years, first trust deed, near Carthay Center. Fine new stucco home, large lot. DU. 4613.

$5000, 8%. Beautiful 7-room Spanish bungalow on Colorado Blvd. near Glendale. Value $10,000. Veazey, TR. 0564.

$10,000 FIRST, 8%, 3 years of private party. Corner lot Sunset value over $50,000. No agents. Address Z. box 390, Times Branch.

WANTED—$2000 subject to $11,500 first; S Broadway improved corner. Value $30,000. VA. 5209. E. L. McCormack, 1121 Van Nuys Bl.

$5000, 8%, private, on new 2-story 7-room stucco, Beverly Hills. 9116 W. PICO OX. 6635.

$3000, 7%, 8-room bungalow. Southwest. Owner's home. Mr. Rose. UN. 2553.

WANT $15,000 1ST LOAN ON IMPROVED SUNSET BOULEVARD BUSINESS CORNER. HE. 2549.

$10,000, 8%, 10 acres, Van Nuys Blvd. corner, heart of Van Nuys; improved. Value $30,000. Bonus. HE. 2420.

WANT $6000 straight loan, owner's home, 1124 Marion Ave. See property. Call Mr. Benson. WH. 1138.

WANT $15,000, 8% on 194 ft. boulevard, C zone vacant; bank appraisal $50,000. Call OR. 9019.

CHATTEL mortgage $2750, 6 months on $25,000 stationary manufacturing machinery. AL. 2671, mornings.

WANT $7000 1st on beautiful residence and grounds. Owner. OX.7680

$18,000, first loan on business property; valued $40,000. OL. 1074.

$3500 WANTED ON WHITTIER Boulevard vacant lot. OL. 7242.

$2000 1ST trust, 8% and bonus, stucco bungalow, southwest. RO. 5626.

PAY 2% bonus on $4000 loan in Westwood. $9000 value. WE. 9620.

$15,000, 7%, 3 years. Private money. $50,000 security. 239 W. Florence.

$7500 LOAN ON beautiful 7-room Hollywood residence. No brokers. GL.9703

$5000—8%
Downtown lot, value $20,000. OL. 1191

WANTED—$5000, 2 years, 8%. Phone Owner. TU. 3810.

$4500, 8%, on good real estate security. 7008 S. Western, PLeasant 6246.

$4000, 8% FIRST trust deed, 3% bonus, 6 room stucco home. OR. 7180.

MONEY WANTED— Real Estate, Collaterals —76

AMERICAN MORTGAGE COMPANY
$500 and $1000 8% First Lien Trust Deed Coupon Gold Notes, secured by new modern apartment buildings in the finest sections of Los Angeles—Wilshire and Hollywood. We have established an enviable reputation for this class of investment. Send for circular.

$1600—7%, first trust deed, fine 4-room home N. Ave. 63, near Meridian. Lot 40x75. Value $4700.

$2200—8%, first trust deed, 5-room bungalow, 2826 Denton Ave., Monterey Park. Lot 150x150. Value $5500.

$4000—7%, 1st trust deed, 8-room stucco double bungalow, 2923-25 S. Norton Ave. Lot 50x132.5. Value $8000.

$8300—7% (Monthly installments $73 including interest.) 7-room 2-story stucco residence, 2728 McConnell Dr., near Cresta Dr. Lot 87x131.08x83x126.95. Value $17,500.

$10,000—8%, first trust deed, 20-room 4-family flat building, 2770 Francis Ave. near Hoover st. Lot 50x135. Value $25,000.

$25,000—8% 1st trust deed, 3-story brick store and apartment building, 5736 South Broadway, corner West 58th street. Lot 40x111. Value $60,000.

$35,000—8% first trust deed, 3-story and basement solid brick 54-room apartment building, 1310 North Edgemont st., near Fountain ave. Lot 50x133.3. Insurance $37,500. Value $72,500.

SEND FOR CIRCULAR
Cut off and Mail
Name ....
Address ....
City ....

AMERICAN MORTGAGE COMPANY
1049 S. HILL ST. WE. 9131.

WANTED to borrow, $37,000. Will allow 5% to be deducted and 7% interest to make 12% for full term. Will take it for 1 or 2 years. Security, highly improved real estate property adjoining Los Angeles. Valued at over $110,000. Call at my residence mornings until 11 o'clock and afternoons after 4. Southwest corner Verdugo Road and Sparr Blvd. This is 3 blocks south of Montrose, number 1900 Sparr Blvd.

$15,000 @ 7%
60 acre orange grove in full bearing. Half Valencias and navels. A real loan. Value $100,000. Give 1st trust deed for 3 years.
KELLS & GRANT
Wilshire at Western. DU. 3000.

WANT $16,000
2nd mortgage money for building purposes. Will stand close investigation. Can pay well for its use, signed consent waiting. Owner. A. V. Parkinson, 3977 S. Vermont.

WANT $5000.00
Pay 8%, security 12 rooms, 4 bedrooms, double garage, corner lot, A-1 location, close to car, etc. See owner. 1737 West Florence Ave. YOrk 9126.

$6000—1 TO 3 years, 8%. Give good stock in company as security. Secured by land lease for oil development where major company is working. A-1 references. Phone ME. 1824 or call 951 N. Western ave.

WANTED—PRIVATE FUNDS
To refinance conservative mortgage company loans—7% or 8% interest. Meline Bond and Mortgage Co. 706 So. Hill St. TRinity 5451.

WANTED: $6000, 3 years, 8%. Business lot 50x150 on Brand Blvd., Glendale. Nominal improvements. Value $20,000. Lockhart & Son. 435 H. W. Hellman Bldg. VA. 6818.

$3500 1% FIRST TRUST DEED. Owner, new 7-room stucco bungalow, double garage, hillside lot 40x130. No assessments. Value $7000. Gifford, 5464 5th ave. VErmont 8362

WANT $1,000 8%
5-ROOM HOME, LOT 40x180. CALL 6108 S. VERMONT. TH. 7036.

WANTED: $7500, 2 years, 7%. No bonus. Security, 1st mortgage on owner's home, near Wilshire-La Brea. Value $16,000 and worth it. EM.0813.

$2800 1st, 8%. 1½ acres improved. 4-room stucco, worth $6500. OR. 7100.

$20,000 vacant, bond and bank appraisement $48,750. GR. 3645. 11-12.

WANT $10,000 LOAN. PRIVATE PARTY. GL. 3715.

MORTGAGES, TRUST DEEDS Stocks, Bonds, Etc. —77

$2100 FOR $1300
Builder needs money, will sacrifice trust deed $2100, pays 8%, for $1300 cash this week only, secured by new 7-room, 3 bedrooms, 2 baths, home, double garage, close to Florence and Western avenue. See owner. 7140 S. WESTERN AVE. YO. 9126.

SECOND LIENS
Ready cash and No Brokerage on Trust Deeds
CALIFORNIA RESERVE CO.
"The Trust Deed Clearing House"
408 S. Spring st. Phone FA. 2101.

DISCOUNT $550
Need cash, will sell $1600, 8% trust deed for $1050 cash, secured by large 7-room, 3 bedroom double garage, income lot. See owner. 7140 SO. WESTERN AVE. York 9126.

WE own and offer for sale 3-year, 8%, conservative first lien trust deed on new bungalows in L. A. and Westwood. Brown & Johnson, Mortgage Loans. 201 S. La Brea OR. 0702.

WANTED
FIRST AND SECOND LIEN TRUST DEEDS. WESTWOOD MORTGAGE AND INVESTMENT CO., 417 S. HILL ST. MUtual 4231.

1ST TRUST deed, $2000, discounted to yield 12% per year. Security 5-room stucco bungalow. Owner. WH. 4800.

TRUST DEEDS FOR SALE
LA BONTE & RANSOM
132 N. Larchmont GL. 2161

1ST trust deed $2100, 3 years at 8%. New 5-room stucco bungalow; liberal discount. Mr. Conant. OX. 3001.

A-1 2nd at 8%, payable at $30 month. Will discount 30% for cash. Payments guaranteed. Owner. UN. 4204.

30% DISCOUNT
$2000 trust deed, 18 months, pays $35 month. Need cash. WA. 1171.

WE buy Mortgages and Trust Deeds with our own money. 401 BROADWAY ARCADE BUILDING.

$2500 California Lutheran Hospital 7% Bonds at a big discount. Address Y. box 302, Times Branch.

TRUST DEEDS BOUGHT
J. W. CHAPPLE, 530 W. 6TH ST.

WANTED—Small trust deeds, own funds. Quick action. VErmont 7281.

7% PRIVATE money, 2nd trust deeds bought. VE. 9566. Evenings. AX.7321

WANTED—TRUST DEEDS
Stewart, 8125 S. Hoover. TH. 4404.

$1200 2nd behind insurance loan, pays $28 per month. 8%. LA. 5110.

2ND TRUST DEEDS BOUGHT BY PRIVATE PARTY. Phone EX. 4296.

$2600 1st trust deed, 8%. $40 month. 2% discount. 2 houses. PL. 5223.

MINES AND MINING— Miscellaneous —80

SOLID opportunity—2 gold mines ready to operate and one placer to appreciative buyers only. Also 360 acres oil land near Los Angeles. Positively business people only. Write Dr. Wright, 569 So. Fremont avenue.

NEED $5000 or any part, to put one of the best quicksilver properties in Nevada on production. Quick returns in 90 days. Legitimate proposition. Have the best qualified quicksilver engineer in the West interested and operating the property. GA. 1608.

SILICA—I have a large deposit of pure silica. Short haul to railroad. All on top of ground. Who can use it? W. F. Waldon, 1337 Sunset, apt. 104

APARTMENT—HOTEL— and Income Leases

Hotels—Rooming Houses —81

14 ROOMS, elegantly furnished, piano; rent $60. Full price only $700. A splendid opportunity for a resale at a good profit. Act quickly. EX. 1295. 1612 W. PICO.

56-ROOM apartment, close in. Rent $5 per room. REAL BARGAIN. $2500. ½ CASH. MR. PUCKETT, 917 W. 6TH ST. MU. 4234.

10 ROOMS Westlake. $1250 handles; rent $275; 11 rooms, $260 handles, rent $80. 418 W. 8th St. MA. 3876.

25 APARTMENTS, tile baths, overstuffed. Rent $275. Income 1675. Price $2000. Trades. Grinnell. 1130 W. 7th.

30-ROOM Hollywood hotel, capacity business. Exchange for apartment-house. TU. 2733.

LEASE unfurnished, 160 room hotel and apartment. All private baths. Rent $700. 5-year lease. 1016 W. 7th

12 ROOMS, beautiful home and income. Westlake district. Only $1000. 1612 W. PICO. EX. 1295.

6-ROOM (7 furnished,) $225 full price, terms. Rent of house optional $60. 416 W. 22ND ST.

HOTEL ADAMS, 1365 W. Adams, price $6500, cash or terms.

WILL buy 12 to 20 room hotel or roominghouse. Priced right. MU.2726

[illegible]-ROOM, $80 rent; 2-year lease. $1000. [illegible] 1618 W. 7th st. TR. 2817.

APARTMENT—HOTEL— and Income Leases

Hotels—Rooming Houses —81

HIGHWAY HOTEL
170 room, old established trade, 15-year lease, rent $3.25 per room. Make offer.
CARON-HARDENBROOK CO. 512 Rowan Bldg. 5th-Spring

10 ROOMS, hardwood floors, continuous hot water, garage, rent $45, including water, nice home and income, reasonable price, terms. U car. 1000 W. 23RD ST.

Apartments—Bungalow Courts—82

I WILL TRADE
my dandy little brick apartment-house for small home, worth $3500. See my agent, J. BRUCE GODDARD, 621 WEST 6TH ST.

BEAUTIFUL residential apartment, wonderfully located, 42 rooms, netting $350 per month. $4000 cash will handle. Trinity 3391.

77-ROOM apartment, money maker. Must sell at sacrifice. Rent 45 room. $3700 cash. Owner, EM. 4572.

BEST yet: 40 rooms, rent $275; overstuffed, for $2500, ½ down. See WITHROW, 318 W. 9th, Room 312.

48 ROOMS. $550 CASH HANDLES. Cheap lease. West side apartments. F. W. SHULTZ, 321 W. 3rd VA.8212

50 ROOMS, 4½-year lease, cash, $1250. Terms $500 down, trade. 1010 Albany

BUSINESS INVESTMENTS— All Kinds —84

LUMBER YARD
San Diego, California
POPULATION—1910, 39,578; 1920, 74,683; 1930, 147,897.
LOCATION: Heart of San Diego; fronting two main streets. Yard doing steady and profitable business.
MILL: Equipment direct motor driven; matcher, 12" sticker; rip and cutoff saws; plenty room for additional machinery.
SALES: Last year, $200,000. [illegible]
PRICE: Land and buildings at bank appraisal, or will lease.
STOCK and equipment at cost or market.
TERMS to responsible parties.
Address OWNER, A. box 282, Times Office.

$10,000 WILL buy ½ interest worth $20,000 in finest apartment-hotel in Los Angeles, just being completed; will show $24,000 per year income; would consider party to manage same. Owner. Address YY. box 30, Times Office.

MANUFACTURING opportunity of unusual merit, no competition. Capital wanted. References. Address B. box 36, Times Office.

OPPORTUNITY to connect with profitable, going business, $15,000-$25,000. Need active business head. Address B. box 37, Times Office.

WANTED, man to be active and invest $5000 to manufacture proven product. Phone J. C. Kirby for appointment, Rosslyn Hotel.

WIDOW, $10,000 to invest. Wants safe investment, good rate of interest. Address D. box 540, Times Branch.

SYNDICATE needs $5000-$10,000; large quick profits, money secured. Address Y. box 422, Times Branch.

SOAP and chemical factory. Step in and go to work. A bargain, $15,000 will handle. AL. 2671, mornings.

BUSINESS OPPORTUNITIES Of Many Kinds Miscellaneous —85

HERE'S YOUR CHANCE
I am offering my Los Angeles business at 717 W. 11th Street FOR SALE
You can go into business by merely purchasing machinery, equipment, furniture, fixtures and stock, and take over a PROFITABLE, trained organization, specialized brake, wheel alignment and motor reconditioning business, thoroughly organized; established 17 years in same location, with the highest type trade in Los Angeles.
PHONE
WEstmore 2962
For Appointment with J. E. BUSHEY, Owner.

TO SECURE CAPITAL
We invite consultations. Companies organized, projects promoted, stock issued, financial campaigns conducted, business consultation, philanthropic, business counselors.
NATIONAL CORPORATION SERVICE, INCORPORATED
Security Title Insurance Bldg. 530 W. 6th st. TU. 6343.

Life Time Opportunity
Lady or man to invest $5000 to $10,000 in biggest selling novelty hit in history. 100% profit on each article. Millions will be sold to all 10c stores, department, drug, grocery and cigar stores. Will give State rights. Will accept your bonds and mortgages. For appointment call William Kopp, HO. 7718.

SECRETARY. Going corporation wants man to act as secretary, salary to start $250 month plus earnings. Investment required $4500, amply secured, earning possibilities exceptionally good. Phone TU. 3690 or call 438 Washington Bldg. 3rd and Spring.

$10,000 Year And Better
Experienced merchandiser with $5000 cash. Also man take full charge metal stamping plant. $5000 required. Owner has other interests. Call 219 E. Washington.

SMALL investment secures territorial sales rights in surrounding country of new invention for automobiles that sells on sight. Chance for live wires to clean up. For appointment phone VE. 6458.

CAPITAL obtained for meritorious project and corporation. Stock and bond distribution and marketing, mergers and consolidations effected. State full details, for interview. Address Y. box 418, Times Branch.

$500 or more can be invested in a business with an 8% MINIMUM MONTHLY guaranteed income. Money secured and returnable on 10 days' demand. Interviews between 3 and 7 p.m. Ralph Coen, 3920 Moneta

Man Vending Machine
Merchandising without the expense of the machines. Good for $250 monthly. $100 will get you started. For appointment phone VA. 5629.

BE independent, make from $3000 to $6000 a year manufacturing food products. We teach you how and you own your own business. A proven success. Write or wire. E. M. Kunedy, 615 E. 3rd st., Los Angeles

NEED CAPITAL
Let us solve your financial problems. Complete incorporation service. WYNNE FINANCE CO., LTD. 718 Pershing Square Bldg. L. A.

MAN for active interest in a high class business. Investment of $5000 required. Investment secured. Large returns and good salary to right man. Address Y. box 468, Times Branch.

PRIVATE party with $200 to invest immediately can have principal back and 50% of profits within 30 days. Ample marketable security. Address Y. box 459, Times Branch.

WIDOW asks party interested in education of children to buy 4 lots, $500, Oklahoma, to finance daughter's college. Sept. 8. Address 424 Westmount Dr. D. J. M.

MORTGAGE due next March on small manufacturing business. On parity basis. Option of buying half interest. Going east. J. M. J., 311 E. Chestnut, Glendale.

OLD ESTABLISHED BUSINESS
PROVE $300 PROFIT
11 years in L. A. Manufacturing typewriter platens. 1553 W. 9TH ST.

Man $100 Investment
Starts you in business that will pay you $65 weekly. Call or write Room 510, 720 So. Hill St.

WANT man with furniture experience, take charge of either sales or office. Preferably one able to make small investment. See Mr. HUIE. 189 N. La Brea.

WONDERFUL investment opportunities New Mexico. Millions being made new oil fields. Wm. C. Uphoff, Hotel Pere Marquette, Peoria, Illinois

GENTLEMAN desires partnership of lady in small business. Investment secondary. TH. 5021. TH. 4340.

ACTIVE interest in established business, $1250 required. Money returned 6 months. Amply secured. Address Y. box 396, Times Branch.

$5000, WONDERFUL opportunity, Las Vegas (Boulder Dam) subdivision. See me 1 to 3 Thurs. No. 835, EL REY HOTEL.

OFFICE BUSINESS CLEARING $350 MONTH AND BETTER. Price $1200. Unlimited possibilities. Hours 8 to 5. Will give trial. TR. 6836.

WANT associate in clean business that is greatest building advance in century; steel, strength, stability. 477 Bradbury Bldg. MU. 4484.

HAVE the hottest food deal in L.A. Sure-fire money maker. Business established. Need finance for expansion. Phone DU. 4515. No brokers.

HAVE splendid opportunity for man with $10,000 in automobile finance business. Address Z. box 408, Times Branch.

WANT assistant manager with $3000. ½ interest manufacturing plant. Money secured. Large profits. Salary. Owner. 304 S. Broadway. Room 233.

FINANCIAL aid or sell an invention for automobiles. Great value. Patent applied for. T.A.P., Route 1, Box 91-A, Pasadena.

WILL sacrifice my equity $250 in orange juice truck, well established trade. 436 N. Commonwealth.

TO LEASE, vegetable and fruit department in busy market, reasonable. 3351 W. 8th st.

STOCK broker is available to promote good proposition. Address W. box 832, Times Branch.

BUSINESS OPPORTUNITIES Of Many Kinds Miscellaneous —85

Not a Get Rich Quick
but a legitimate business suitable for young man desiring to lay foundation of a fortune; manufacturing metal devices by proven quicker and cheaper method; fully protected; orders on hand showing substantial profit; references exchanged. $3000 required, part cash. Corporation to be formed. Phone WY. 7120.

[illegible]

In Alphabetical Order —85-A

ART shop, hemstitching, here 8 years, living quarters, sacrifice account illness. [illegible]

ART and gift shop, La Jolla, established best location. Address Z. box 10, Times Office.

AUTO camp, 30 rentals, service station, grocery; 3½ acres. Highway 99. $14,000 will handle. Owner. 3060 E. Foothill, Pasadena.

AUTO Specialties. Nets $400 month. Will sell. Consider partner. 1553 W. 9th.

[illegible]

CAFE and fountain, seats 30, on Florence avenue. Industrial district, same owner since open. Account other business, sell at once, terms, consider good car, bal pay, good lease, new building. 1346 E. Florence.

[illegible]

CAFE with fountain, good business, must lease cheap. 3814 Whittier Boulevard.

[illegible]

CIGAR stand, hotel lobby, $500. Something good. (Trial.) Call 1010 W. Pico.

CIGAR, fountain, magazines, laundry. 1115 N. Western; owner.

CLEANING and dyeing plant, wholesale and retail. Long established. In heart of Hollywood. $600 week business. Fully equipped. Will sell ½ interest, good possibilities. Will stand investigation. For more details see our agents, DAVIS, 331 S. Vermont.

CLEANING, Pressing and Tailoring. Finest equipped place of its kind in the Southwest. Splendid location. Doing large business with high-grade clientele. Sacrifice if taken at once. 330 So. Western.

[illegible]

CLEANING and pressing shop, established Hollywood stand. REAL BARGAIN. 1201 N. Western.

CLEANING SHOP, sacrifice for cash, good location, doing good business. 1111 SUNSET BLVD.

[illegible]

CONFECTIONERY, root beer barrel, etc., established 4 years; living rooms. Bargain. 3320 York Blvd.

CONFECTIONERY—malted milks, sandwiches. Terms. 2049 W. PICO.

CONFECTIONERY, in apartment building, near school. 2300 Santa Monica.

DRUG STORE, 2313 Santa Monica Blvd., Santa Monica. Established business, good fixtures, year around neighborhood trade. Other interests need personal attention. Priced to sell.

[illegible]

EMPLOYMENT AGENCY for sale, account illness. Must leave L. A. Good paying business. Address Z. box 182, Times Office.

FOUNTAIN and lunch concession, wonderful opportunity. Apply evenings. Pico-Wilton Golf Course.

FOUNTAIN, lunch, near school. Right for 2. Lease. 5812 San Pedro st.

FOUNTAIN lunch, sacrifice; terms, A-1 location, well equipped. DR. 1666.

FRUIT stand, lunch, gas. Foothill Blvd. and San Dimas Ave. Fine camp ground location available. Lease and business for sale. 1308 Maryland St.

FRUIT stand for sale or rent, good going business, cheap rent; want responsible party. 1704 Beverly Blvd.

GARAGE, due to sickness I am forced to sell my garage located in the San Joaquin Valley's best-known health and pleasure resort. Exclusive rights, low rent, a money-maker and at an exceedingly low price. See W. F. Waldon, Apt. 104, 1337 Sunset.

GARAGE, El Cortez, half or whole interest, good chance for A-1 mechanic. Apply Manager El Cortez Hotel, 3640 Santa Monica Blvd.

GARAGES, 1414-1454 So. Flower, 54x130 and 50x145. $250 month on 5-year lease. Thomas Beach, HE. 6631

GARAGE, 125 CAR CAPACITY. Clears $340 month, $3000 required. Wallace, 416 W. 6th, room 1306-7.

GASOLINE station for sale, one of the best, 4 years lease no rent. Guaranteed 10,000 gallons per month. Distributor Keller tires, major gasoline, no beating. A real station. Good reason for selling. Brokers don't call. Information of A. J. THERIEN. 434 N. Lake st.

GAS station, $1500 buys the best on our busiest boulevard, includes stock, new furniture, chicken equipment and 225 red fryers ready for market. Income $300 per month net. Rent $30, including house, garage, and station. Gardena Realty Co. Gardena 152.

GAS super station, 5 pumps, battery, tires, garage, etc. Long established business. A money maker. No cut prices. Selling account illness. See Mr. Lindquist, owner, at 604 Fine Arts Bldg. VA. 9422.

GAS SUPER LEASE, 4½ YEARS, 4 pumps, hoist, battery-tire shop. Rent $125. Rent security and stock invoice only. 3056 W. PICO ST.

GAS station, repair shop, 2 dwellings, boulevard corner 100x125, $10,000 handles. Address X. box 371, Times Branch.

GAS station, 2 pumps, repair shop, 5-room house, established trade, 460 gallons daily, long lease, low rent. Bargain. 11301 W. Washington.

GAS station, Hollywood, 20,000 gallons month, 3 visible pumps, 6000 gallon storage for gas, grease hoist. $1500 handles. Trial. 1507 N. WESTERN.

GAS station, 2 corners, 15,000 gallon minimum, 2 money maker for 3 years. 1465 GLENDALE BLVD.

GAS station, super, 4 pumps, fully equipped, money maker, real bargain. Owner. 3860 S. Vermont.

GAS station, Beverly. Nets $300. Lease 5 years, $70 rent. $1500 down. Wallace, 416 W. 6th, room 1306-7.

GAS super-garage battery room. Owner. 8224 Santa Monica Blvd.

Gas and oil steel stations, pumps, etc. Sterling 5660; 4926 Pasadena.

GAS station, tires, batteries. Sunset Blvd. $8500. Trade. TU. 2722.

GAS station for sale, 2 pump super service. 2462 W. VERNON AVE.

GIRLS' BOARDING SCHOOL
If interested see ad under educational.

GROCERY room. 334 Glendale Ave., Glendale. Old stand, remodeled, equipped, fixtures, groceries, meats and vegetables. Living rooms. Good location. Douglas 7371.

GROCERY in drive-in market, established business, no fixtures to buy, reasonable rent, downtown, corner Court and F street, San Bernardino

GROCERY and market, lump or invoice, stock optional. $400 will handle. Some terms. 4434 Baker ave., Bell, Calif.

GROCERY—small $850, rent $15, 3 rooms. 412 S. Los Angeles. MU. 4488

GROCERY and fruit, 7213 Santa Monica Blvd., opposite studio.

HARDWARE store near Los Angeles, about $16,000. May accept some real estate in trade. Address A. box 162, Times Office.

JEWELRY store for sale. Snap for quick action. 300 Metropolitan Bldg.

LUNCH, Hollywood, small individual building, all white. Does $35 day. Hamburgers and drinks 10 stools. 7-day trial. $900 full price. 1557 N. WESTERN.

LUNCH ROOM, FULL PRICE $300. Rent $35, lease. (NO SUNDAYS). Receipts $18-$25 day. 3049 W. Pico.

LUNCH room, counter, 3 booths, ideal for couple. $400, terms. Going East. Owner. 1011 W. 11TH ST.

BUSINESS OPPORTUNITIES

[illegible]

SANDWICH [illegible]
100 of [illegible]

[illegible]

LEGAL—

[illegible]

TOO LATE [illegible]

[illegible]